Vacation Days
Don't forget to have The Post follow you on your vacation. Tell your carrier where and when you are going, or call NAtional 4200.

The Washington Post

UNIVERSITY OF CALIFORNIA JUL 13 1939 LIBRARY

The Weather
Today and tomorrow—Generally fair and continued warm, with local thundershowers tomorrow. Yesterday—High, 91; low, 73. Details on Page 11.

NO. 23,032 | Entered as Second-Class Matter, Postoffice, Washington, D. C. | WASHINGTON: SATURDAY, JULY 8, 1939 | ★★★★ | Copyright, 1939, By The Washington Post. | THREE CENTS

Neutrality Showdown To Be Forced In Senate

Administration Seeks Action Now as 34 Lay Plans to Wage Last Ditch Battle

By Robert C. Albright.

Administration forces yesterday called for a showdown next week in the Senate Foreign Relations Committee on proceeding at once with neutrality legislation as an isolationist bloc organized for the announced purpose of blocking repeal of the arms embargo.

Almost evenly divided on postponing neutrality action until next session, but with the Administration claiming a majority against further delay, the committee prepared to vote Tuesday on whether to proceed.

The balance of power on postponement was said to be held by one uncommitted Senator—Gillette (Democrat), of Iowa—who conferred yesterday with Secretary of State Hull and was also in contact with the President.

Others Divided 11-11

The remainder of the 23-man committee was reported to be divided 11 to 11 on the issue of delaying action. Although Gillette was understood to have given no assurances to either Hull or the President, he is expected to vote to go ahead this session.

A meeting of the Foreign Relations Committee had been called for yesterday to determine procedure, but Chairman Key Pittman called off the session because of absentees. It was the fifth consecutive postponement of a committee neutrality decision. Pittman set Tuesday as the next meeting date. He would make no prediction on committee action.

But Majority Leader Barkley forecast "There will be a bill."

Coincident with the committee delay, a score of mandatory neutrality bloc Senators, claiming a total strength of 34 votes, met in the office of Senator Johnson (Republican), of California, and drafted a statement of unyielding opposition to the Administration's neutrality recommendations. The statement was tantamount to a warning to debate the neutrality issue all summer, if necessary, to defeat arms embargo repeal.

Against Discretion

As announced by Senator Johnson, the declaration read:

"We are unalterably opposed to the repeal or modification of the present neutrality law prohibiting the sale or exportation of arms, munitions or implements of war to nations engaged in war.

"We are against any discretion being lodged in the hands of any Chief Executive to determine an aggressor or aggressors during any war abroad. We believe in the real neutrality of our Nation in case of any armed conflict.

"We are determined to maintain our position by every honorable and legitimate means at our command."

It was the second Senate statement in opposition to the Administration foreign policy. The first, sponsored by a smaller mandatory neutrality group, led by Senator Nye (Republican), of North Dakota), was circulated six weeks ago, but obtained only a few signatures.

Thirty-four invitations were issued for yesterday's meeting and, although that many did not attend, Johnson and Nye said the declaration would have support from 34, and probably more. No list of the Senators was made public. Republicans predominated at the meeting.

Pittman Skeptical

Some skepticism as to claimed support for the declaration was voiced by Senator Pittman. The Nevadan, who said, "I am going right on," added that he had no means of knowing "whether they have 34 or not."

"People sometimes guess in making their polls," said Pittman. "I've done it myself."

Invitations for the organized effort

See NEUTRAL, Page 5, Column 2.

Divers Rig Lines To Raise Squalus

Portsmouth, N. H., July 7 (AP).—Undiscouraged by a mishap which set back operations almost a week, salvage experts went ahead today with preparations to raise the submarine Squalus, which, barring further interruptions, should be lifted from her resting place 240 feet deep in about seven days.

Divers were engaged today in rigging lines with which three huge chain slings will be drawn beneath the flooded after section of the submarine, which still contains bodies of 26 of her crew who perished May 23.

Commissioners Act to Open All of School Playgrounds

Post Staff Photo.

Made within the shadow of the Capitol dome, this photo shows how children are subjected to the dangers of motor traffic when they are forced to play in the street. This seems their only alternative as playgrounds are closed because funds necessary for their operation are being delayed by the deadlocked District supply bill

Board Named to Direct Recreation Program in City-Wide Drive to Remove Children From Traffic Hazards

By Howard F. Wentworth.

Determined that lives of Washington children shall no longer be jeopardized by slow-moving wheels of legislative machinery, the Commissioners yesterday took matters into their own hands and acted to prevent additional juvenile tragedy on city streets.

Without waiting settlement of the Congressional deadlock over District appropriations, they attacked the currently acute problem of child safety by establishing a new commission that may throw open 112 school playgrounds now padlocked.

Leaders Back Plan

At the same time, local educators, civic leaders and public officials voiced unanimous approval of the proposed action.

"Get the children off the streets," they demanded in urging that every available playground be thrown open to vacationing youngsters.

The Commissioners' step to establish new play facilities is provided for in the deadlocked District supply bill, but with growing agitation for action, Commissioner Hazen decided to delay no longer. The provision calls for consolidating control of local recreation facilities.

The new playground commission is composed of the three Commissioners and three members of the Board of Education. Their broad function is to control and administer supervised recreation, but Hazen announced the present problem of inadequate play spaces is urgent.

Mrs. Doyle Is President

The program was organized at a joint meeting of members of the Board of Education and the Commissioners yesterday. It was ratified at a later sesion of the school officers. Mrs. Henry Grattan Doyle was named president of the new commission.

She in turn appointed C. Melvin Sharpe and John H. Wilson to serve for the board. A sub-committee, composed of a Commissioner and a board member, will be appointed to handle routine control of recreation. It is expected that Sharpe and Commissioner Allen will be named to these posts.

Full administrative authority for the new recreational setup will be vested in a recreation director, who also is yet to be chosen. It was indicated, however, that Lewis R. Barrett, director co-ordinator of recreation, will be selected for the job. He is expected to establish offices in the old Force School on Massachusetts avenue northwest.

Favor Adult Control

A pool of prominent local leaders revealed overwhelming sentiment in favor of opening all school playgrounds to the city's juvenile population. Some said adult supervision should be provided. Others demanded opening of the grounds, with or without play directors.

"What's a broken pane of glass or two compared to the life of a child?" said Sharpe, newly appointed

See PLAY, Page 5, Column 1.

Foreign Loans Plan Reported Abandoned

Export-Import Bank May Get $100,000,000 More by Compromise

Administration leaders were reported authoritatively yesterday to have agreed to eliminate a provision for $500,000,000 in foreign loans from legislation authorizing the President's lending program.

As a result, some critics of the foreign-loan proposal were said to have given assurances they would not oppose an increase of $100,000,000 in the Export-Import Bank's funds.

They were known to have conditioned their acceptance on a provision that loans by the bank should be confined to the financing of export transactions.

Jones Plans Compromise

Calculated to eliminate much of the criticism which greeted the President's program in the Senate, the move to compromise the foreign-loan provision was credited to Jesse Jones, administrator of the new Federal Loan Agency. He has been active with Secretary Morgenthau in whipping the legislation into shape for Congressional study.

Senator Borah (Republican), of Idaho, was understood to have told Jones he would not oppose the Export-Import Bank increase if the money were made available only to American exporters and no funds were to be loaned to foreign governments.

Borah led Senate criticism last week of the President's proposal to advance $200,000,000 next year and $300,000,000 the following year. This would have gone chiefly to South American governments to promote our foreign trade and to finance development and reconstruction projects in Latin-American nations.

Senator Austin, of Vermont, acting Republican leader, said that if the compromise was effected, Republican opposition to the lending proposals would be weakened.

It Took Whole Gang to Get His Cash and Watch

Although he was out $0.75 and a dollar watch last night, Samuel Harris, 21, of 1737 P street northwest, at least could claim to have put up a terrific battle to save it.

As he was walking in the 1600 block of Church street northwest, he told police, two strange men approached him and, without warning, struck him with their fists and tried to take his billfold and watch. When Harris put up a fight one of the men whistled, bringing nine cohorts, who held him while the first two beat and robbed him.

D. C. Chinese Solemnly Parade, Avow Faith in Final Victory

(Pictures on Page 3.)

In this day of travail for the dragon 300 Washington Chinese marched in solemn procession yesterday—at the end of the second year of resistance to Japanese encroachment on China's good earth.

What they felt was behind their faces, when they came from their places of business to march, solemnly and without display of feeling, to the Mount Vernon Place Methodist Church, where a portrait of Dr. Sun Yat-sen was hanging and where the Ambassador, Dr. Hu Shih, told them that China's struggle for independence was not unlike America's. China, he said, will win.

The people on the sidewalks, from Sixth and H streets northwest, where the march began, to the church, looked solemnly at the solemn march. There was no ceremonial in the parade, no display of the dragon. They just marched, in the clothes they had worn from their occupations. Occasionally their steps were lifted when the blue-uniformed Chinese band flared on "The Stars and Stripes Forever."

Then the members of the On Leong Business Men's Association, marching in the lead, stepped more briskly, and the children, carrying tiny American or Chinese flags

See CHINESE, Page 3, Column 3.

Murray to Ask Restoration of WPA Rates

100,000 Reported on Strike Over Longer Hours at Same Pay

Spurred to action by the growing number of protest strikes throughout the country, a Senate New Dealer yesterday announced he would propose an amendment to the relief act restoring the prevailing wage to WPA workers, and in effect the former hours.

As news of work stoppage on WPA projects poured into the Capital, Senator Murray (Democrat), of Montana, indicated he was planning to reopen the relief question in the Senate by asking for alteration of the relief law that was passed only a week ago.

Chief points of issue, responsible for an estimated 100,000 men voluntarily leaving their WPA jobs, is the new requirement that WPA workers receive for 130 hours a month approximately the same monthly pay that they formerly obtained for as little as 40 hours under the "prevailing hourly wage" rule.

Insisting that abolition of the prevailing wage for WPA workers would encourage lower wage rates in private industry, leaders of both the A. F. of L. and C. I. O. bitterly assailed the new regulations. WPA Administrator Harrington, however, stood firm on his decision that persons on the rolls who do not return to work within five days will be dropped.

While some States reported that

See RELIEF, Page 7, Column 5.

2 Youths Burned Here as Fuel on Boat Explodes

Two youths were burned, one seriously, yesterday, when gasoline exploded aboard the 26-foot cabin cruiser, Idle Hour, docked for repairs at the District Yacht Co., Fourteenth and Water streets southeast.

Joseph Marchant, 18, and Phillip W. Smith, 24, both of Arlington, were taken to Casualty Hospital. Marchant suffered severe burns to his face, head and body and is in a critical condition. Smith was burned on the hands and arms.

They were working on the motor of the boat. A backfire ignited the fuel, spreading flames over them.

Norway Papers Report U. S. Offer To Buy Greenland

Oslo, Norway, July 7 (INS).—Negotiations between Denmark and the United States Government for purchase by America of the Island of Greenland for use as an airplane and military base were reported tonight in several Norwegian evening newspapers.

Negotiations Denied

In Washington a State Department official said last night no conversations have been held or are under consideration between the United States and Denmark relative to the possible purchase of Greenland by the United States.

Poles Trying To Negotiate, London Told

Efforts to Settle Danzig Dispute Seen Holding Up British Warning to Reich

By William Hillman
International News Service Correspondent.

London, July 7.—Strong indications Poland hopes to avert a conflict with the Reich which might precipitate a general European war, by settling the Danzig dispute through negotiation with Reichsfuehrer Hitler, came tonight from authoritative diplomatic quarters.

At the same time, however, the London Daily Telegraph reported from Danzig that Nazi military preparations within the Free City continue with machine guns being mounted in houses in anticipation of street fighting.

The newspaper also stated 20 young Danzigers were arrested for refusing to answer summons to serve in the free corps.

A request by the Warsaw government to withhold the projected declaration of British policy regarding the Danzig crisis in which Britain makes it clear to Hitler that unilateral attempts to disturb the status quo in the Free City by "internal or external" means will mean immediate British intervention to preserve Polish integrity, caused further postponement of Prime Minister Chamberlain's announced statement to the House of Commons.

Secret Talks Reported

Warsaw, according to well informed circles, still hopes to be able to negotiate a settlement without resort to arms. The London Daily Mirror, in fact, went so far as to state that secret talks between Germany and Poland began yesterday in Berlin and Warsaw. Diplomats were reported as saying a peace formula is possible if Germany refrains from aggressive acts.

Basis for direct Warsaw-Berlin negotiations was reported to be identical with a declaration of Polish policy regarding Danzig voiced earlier this evening by a Polish foreign office spokesman in Warsaw.

Polish demands will include insistence that Danzig remain territorially outside the Reich and within the Polish customs jurisdiction.

No Concessions Indicated

Poland will also insist that Polish minorities be respected and that Polish interests within Danzig must not be at the mercy of any outside power.

The program does not in any way indicate any concessions to Germany and is not considered here as a feasible basis of negotiations with the Nazis. Polish sources, however, were described as "most hopeful" Hitler will agree to talk on these lines.

Without explanation the British government through a spokesman tonight announced that London has refrained from influencing Warsaw in solving the Danzig crisis "one way or another."

The government's assertion was apparently due to renewed reports in diplomatic quarters that Britain had counseled Poland to use caution in dealing with the situation.

Such reports were considered by

See BRITISH, Page 3, Column 2.

Five Men in Jail For Taking 15 Tons Of Pork on Hoof

Five colored men, accused of supplying themselves with several tons of pork chops and cornbread in the raw from St. Elizabeths Hospital farm, were languishing in Eleventh Precinct Station last night. A few hours before their capture three of them had been arrested for speeding and released to appear in court.

Their depredations were discovered early Monday by John Grimes, night watchman at the farm, when he heard an undue commotion among his porkers. Grimes snared two of the five, who implicated their confederates.

The others were arrested when the driver of their automobile was called into the precinct station on the speeding charge. Confessing the thefts, according to police, the men said they turned to stealing hogs after they had lifted 90 bags of cornmeal and needed something to consume the meal. Altogether, police said, the quintet admitted taking more than 100 hogs weighing up to 300 pounds, and cured hams valued at $2,000 to $3,000.

Planes Banned Over Hitler Chalet

Berlin, July 7 (INS).—Reichsfuehrer Hitler can sleep more easily of nights now when he's at his Berchtesgaden retreat.

An official decree was issued tonight stating simply that henceforth all airplanes are forbidden to fly over Berchtesgaden

Swanson to Be Given State Funeral Monday

Navy Secretary Began Career as Member Of 53d Congress

(A Page of Pictures, Page 22.)

Death claimed Secretary of the Navy Claude A. Swanson early yesterday at Rapidan Camp, in his native Virginia, removing from the national scene a man who as legislator and executive had a leading role in launching every regular naval vessel afloat.

Ironically, the last hours of the man who built the Navy to its greatest strength were spent on the spot where a decade ago the heads of two great nations laid plans for naval disarmament. It was at this mountain fishing camp that President Hoover and Prime Minister J. Ramsay MacDonald sat on a log and sought means for reducing the world's navies, plans that fate was to doom during Swanson's regime at the Navy's helm.

The elder statesman of the Democratic Party will be given a state funeral at 1 p. m. Monday. His body will lie in the well of the Senate chamber during services expected to be attended by the President and virtually all ranking officials of the Government.

As an expression of national mourning the President directed that all flags be displayed at half mast on all public buildings, military posts, naval stations and vessels of the United States until sunset Monday. He instructed Secretary of State Hull to issue a proclamation to the people of the United States, giving notice of the Navy Secretary's passing.

Acting Secretary Edison announced to the naval service the

See SWANSON, Page 2, Column 2.

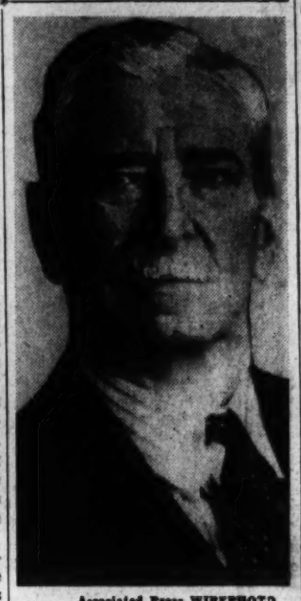

Associated Press WIREPHOTO.
SECRETARY SWANSON

McNutt Urges U. S. to Retain Philippines

Extinction Threatens Filipinos if Cast Off, He Says in Va.

By Hedley Donovan.
A Staff Correspondent.

Charlottesville, Va., July 7.—High Commissioner Paul V. McNutt tonight called on the Nation to keep the American flag flying in the Philippine Islands.

The United States must proceed without delay, the silver-haired proconsul said, to a "realistic re-examination" of Filipino needs and American interests in the Far East. He clearly indicated his hope that such reappraisal would lead to "a permanent political and economic relationship" between this country and the Philippines.

As the alternative to dominion status for the islands, he saw "a very real threat of racial extinction" for the Filipinos and—for Americans—the loss of "our voice in Oriental diplomacy," a barrier to "our intercourse with China" and a shameful reputation as "quitters."

McNutt's first platform appearance since his recent return to the mainland drew an audience of 1,200 to McIntire Amphitheater, on the historic grounds of the University of Virginia.

Labor Peace Formula

The same Institute of Public Affairs session heard from William M. Leiserson, member of the National Labor Relations Board, that America will never achieve industrial peace until employers recognize that labor's "only substantial property" is its right to organize and bargain collectively.

"We feel outraged, and rightly so, when working men stage a sit-down strike—which simply amounts to the seizure of someone else's property," Leiserson pointed out. "Neither our Government nor our civilization can be maintained without respect for private property."

The whole institution of private property "depends on the willingness of those who enjoy a larger share of physical property to see that the worker, under modern industrial conditions, has no important property except his right to associate with his fellows for the protection of certain standards," the newest NLRB member declared.

McNutt, his bronzed features set off by an all-white ensemble, appeared before the Institute barely

See INSTITUTE, Page 7, Column 6.

Ohio Butcher Admits 1 of 12 Torso Killings

Prisoner Takes Officers to Where He Threw Victim

By the Associated Press.

Cleveland, July 7.—Frank Dolezal, a short, heavily-muscled bricklayer and butcher, tonight signed a confession of one of Cleveland's 12 "torso murders," Sheriff Martin L. O'Donnell announced. Authorities continued to grill the prisoner in an effort to solve the deaths of the other butchered victims.

"We think he is involved in at least two more," O'Donnell said. "He signed a confession, but I don't think all of it's truthful. When he signs one we're satisfied with, we'll charge him with first-degree murder."

Knew Two Other Victims

The prisoner is a Bohemian, the sheriff said. He and county detectives manacled the 52-year-old Dolezal and took him to point out where parts of the body of Mrs. Florence Polillo, 42, were thrown on a rubbish heap, and then to the shore to show where her head and other parts were tossed into Lake Erie.

"He showed us where he threw the torso on the rubbish heap," O'Donnell said. "Then we got neighbors to point out where it was found, and it was the spot.

"I really think he's in on some of the other torso murders. We think he is involved in at least two more—Mrs. Rose Wallace, 40, colored, and Edward W. Andrassy, 28. He knew them both."

Twelve headless dead have been

See TORSO, Page 5, Column 4.

Settlement Moves Stalled in Auto Strike; 6,000 Idle

Detroit, July 7 (AP).—Settlement moves stalled in a strike of General Motors skilled workers as additional walkouts today in four plants brought the number of idle employes to approximately 6,000.

James F. Dewey, Federal conciliator, said he has postponed until next Monday or Tuesday any attempt to bring together officials of the corporation and of the C. I. O. United Automobile Workers.

Prior to such a conference, he said, "both must decide the stand they wish to take on several issues."

U. S. Antarctic Expedition Gets Orders to Leave by Oct. 15

(Picture on Page 2.)

President Roosevelt yesterday gave the green light to the Government's first official attempt to earmark a slice of the Antarctic region for American ownership.

Rear Admiral Richard E. Byrd, veteran polar explorer who was named to command the expedition, announced that he and his party would sail between October 1 and 15 and reach the area in January.

This would be in time to head off German occupation of Little America territory, the potential threat of which caused Congress to hasten appropriation of $340,000 for the undertaking.

Byrd said he was particularly interested in staking out claims in the Western Hemisphere portion of the polar region, as he felt the Monroe Doctrine covered them.

Three bases will be established, each manned by 22 men, he said. The three ships taking the party of approximately 100 to the area will return immediately. The personnel will remain a year, at the end of which exchanges will be made.

It is expected that the bases will be continued until "effective occupation" is realized, since the State Department has contended that this is necessary to make good claims to new territory.

Lump-Sum Fight Again Threatens D. C. Funds

Conferees Limit Income Tax to 'Those Domiciled' in Capital; Meaning Debated

By James D. Secrest.

Senate and House conferees yesterday agreed to restrict a proposed District income tax to persons actually domiciled within the National Capital as the entire revenue measure was again threatened with being snagged by the House's refusal to accept the $1,500,000 lump sum increase.

District officials were working last night to devise a schedule of income tax rates that would produce between $750,000 and $1,000,000 as Senate and House conferees differed on whether or not the tax can be collected from thousands of Government employes who maintain legal residences in the States.

Graduated Tax Planned

The tax schedule, which will begin at the Federal bases of $2,500 for married couples and $1,000 for single persons, and allow $400 for dependents, is expected to be graduated with lower rates than the 2 to 7 per cent in the House bill.

Other developments in the legislative tie-up of the District supply and revenue bills were:

President Roosevelt indicated he will advise Congress early next week that the District is operating in an extra-legal capacity because of the Senate-House deadlock over the appropriations bill.

Chairman Collins of the House subcommittee on District appropriations, said he will not consent to any lump sum boost in the supply bill unless the House reverses its two previous votes.

Senator Overton (Democrat), of Louisiana, said he will call up the tax conference report in the Senate at the first opportunity next week, probably on Tuesday.

As heretofore, the success of the compromise agreement on the revenue measure rests on the attitude of the House toward the lump sum controversy.

Must Accept Whole Report

The House must either accept the whole conference report, which includes the income tax that it voted and other concessions, or reject it in its entirety. An acceptance will be a signal for the House conferees on the supply bill to yield accordingly.

Collins said he had no intention of taking the floor to fight the tax conference report, but when asked whether he would oppose it otherwise said: "I will defend my handiwork."

He also indicated he would stand pat against any increase in the relief appropriation. Senator Overton, who had raised this item by $600,000, yesterday agreed to reduce it to $300,000 to hold down the revenue requirements.

Collins declined to comment on the statement from the White House relative to the serious status of the District due to the Senate and House controversy.

Stephen Early, one of the White House secretaries, told newspaper men that he was authorized to state that the President is concerned over the fact that the National Capital is operating without legal status.

Questions Legal Status

There may be some question as to the right of District officials to perform their customary functions, the President believes, although they are obligated to maintain peace and order.

The President believes, however, that the exercise of these functions, including the making of arrests, might be challenged in court due to the "extra-legal" status of the District government operating in an "emergency" manner.

Should the compromise tax bill be enacted into law in its present form, the District income tax would

See DISTRICT, Page 5, Column 6.

Today's Index

	Pages
About the Showshops	4
Alice Hughes	9
Amusements	4
Army and Navy Orders	16
Barnet Nover	7
Church News	10
Classified Ads	17, 18, 19
Comics	20, 21
Crossword Puzzle	
Death Notices	
Editorials	
Federal Diary	
Financial	15
H. I. Phillips	
Louella Parsons	
Mark Sullivan	
Pegler	
Pictures	
Radio	20
Shirley Povich	12
Society	8
Sports	12, 13, 14
The Post Impressionist	6
Women's Page	9

Giant Missouri Utility Held Holding Unit

SEC Sets Precedent In Ruling Against Union Electric Co.

By the Associated Press

The Securities Commission ruled yesterday that the $250,000,000 Union Electric Co. of Missouri is a holding company subject to SEC jurisdiction.

In a precedent-making opinion, the commission declined to grant the company's application for exemption from the utility holding company act, turning down its plea it is not subject to the act since it is a subsidiary of the North American Co., a registered holding company.

Commissioner George C. Mathews dissented. Commissioner Leon Henderson did not participate.

Under the commission's order the company must continue to file reports and other data called for by the utility holding company act.

The majority opinion said, "The conclusion is inescapable under the terms of the statute that Union Electric Co. of Missouri is in a very substantial sense a holding company.

Sees It Public Utility

In his dissent, Commissioner Matthews said the company was predominantly a public utility, but observed that "to whatever extent it is considered necessary that Union Electric Co. of Missouri be subjected to regulation as a holding company, it seems to me it may be so subjected. . . ."

The company had argued that as a subsidiary of the North American Co. it was already subject to most of the regulatory provisions of the act.

On this point, the commission ruled:

"The mere fact that the applicant may now be subject to many of the sections of the act does not empower us to grant it an exemption as a holding company unless it comes within those provisions authorizing us to grant exemptions.

"It may be observed that several provisions of the holding company act apply to registered holding companies and not to their subsidiaries.

Subsidiaries Creditors

"For example, Section 12 (A) forbids 'upstream' loans to its parent.

"The evidence in the present case shows that many of the applicant's subsidiaries are its creditors in large amounts.

"Under these circumstances, the necessity of regulation of such loans would require us . . . to deny the exemption . . . as being detrimental to the public interest and the interest of consumers."

The commission stated that as of December 31, 1937, balances due from the company to various of its subsidiaries included:

Cupples Station Light, Heat & Power Co., $364,231.71; St. Charles Electric Light & Power Co., $110,130.45; Mississippi River Power Co., $5,607,042.92; Iowa Union Electric Co., $727,083.03, and St. Louis Alton Railway Co., $178,509.83.

Postoffice Sees Autogyro Service For Washington

The flying of the mail from the roof of the Philadelphia postoffice to the Camden (N. J.) Airport—an innovation in speeding the mails—now makes postoffice officials ponder the possibilities of an autogyro service from the new Washington Airport to the Washington postoffice.

They have not tackled the question directly, but, say such a service will some day be used here.

Eddie Richenbacker, president and general manager of Eastern Air Lines, commenting on the Philadelphia-Camden autogyro mail service, said yesterday: "As a prophesy, I venture to say after the first year of operation, the postal authorities will establish similar service in New York, Chicago, Atlanta and other metropolitan areas on our system."

Navy Approves Bill to Block Forced Retirement

The Navy Department indorsed yesterday legislation to prevent involuntary retirement of naval officers holding the rank of rear admiral or above, by virtue of the office they hold until termination of their service in the rank.

A bill for that purpose by Representative Maas (Republican), Minnesota, was approved by the department in a report to the House Naval Affairs Committee.

The bill would apply, the department said, to line officers below the grade of rear admiral hereafter serving as commander in chief of the fleet or subdivision thereof, with the rank of admiral or vice admiral, or as chief of naval operations or judge advocate general of the Navy with the rank of rear admiral.

FBI Police School To Graduate Today

The Eleventh FBI National Police Academy will hold graduation exercises at 10 a. m. today in the Justice Department auditorium, awarding diplomas to 36 students who completed the course in police organization and administration.

The diplomas will be given the graduates by FBI Director Hoover and Attorney General Murphy. The Rev. Dr. Edmund A. Walsh, S. J., vice president of Georgetown University, will make the address. Chief James F. Ingoldsby, of the Bristol, Va., police department, will speak for the graduates.

Gen. Smedley Butler To Have Operation

Newtown Square, Pa., July 7 (AP).—Gen. Smedley D. Butler, former Marine Corps commandant, entered Naval Hospital in Philadelphia Monday for "a very minor operation," his wife said at their home here today.

The retired officer is in North Carolina on a lecture tour. He will return home tomorrow night, Mrs. Butler said.

'Hava Bita Pie' Initiates Vice President

Associated Press WIREPHOTO.

Vice President John Nance Garner became a member of "Hava Bita Pie" yesterday when pretty Jean Halmond, Traverse City (Mich.) Cherry Festival Queen, brought a sample of cherry pie to Capitol Hill. Senator Vandenberg, of Michigan (right), got not a bite but a big laugh

Nation Will Pay Tribute to Swanson At State Funeral Services Monday

SWANSON, from Page 1.

death of their chief. He ordered all saluting ships and stations to fire a 19-gun salute at noon today and again at noon Monday, and proclaimed a month of mourning for the Navy, with all officers wearing mourning badges until sunset of August 7. Local commanding officers were instructed to hold special memorial services.

The Secretary, 77, had been resting at the camp since June in the in February, 1936, when he was stricken with pleurisy. In the interim, his enfeebled condition left him barely able to attend the increasing duties surrounding the enlarged naval affairs.

President's Tribute

Almost immediately after word reached the White House that the Secretary had died at 8:06 a. m., in his native State, the President declared:

"It is with profound sorrow that I have learned of the death today at tthe Rapidan Camp, Va., of the greatly loved Secretary of the Navy, Claude A. Swanson.

"I join with the entire country in mourning him as one whose many years of faithful service to the Nation have endeared him to all. His wise counsel and his philosophic understanding of human problems will live after him in the hearts and minds of those of us who have had the privilege of being his associates.

"He brought to the public service not only ability and integrity, but a loyalty to principle and to duty from which no consideration could move him. By his example he has provided an inspiration for all public servants.

"I personally mourn the passing of a steadfast and intimate friend for more than a quarter of a century."

Full military honors will be paid the Navy Secretary during the Capitol sevices. The Navy high command will serve as honorary pallbearers, while columns of sailors, marines and the Navy Band will escort his body to the Union Station. Interment will be the same day in Hollywood Cemetery, Richmond, Va.

The pallbearers will be Acting Secretary Edison, Admiral William D. Leahy, chief of naval operations; Maj. Gen. Thomas Holcomb, commandant of the Marine Corps, and Rear Admirals Chester W. Nimitz, William R. Furlong, Harold G. Bowen, John H. Towers, William G. DuBose, Ben Morrell, Ray Spear, Ross T. McIntire and Walter B. Woodson, all bureau chiefs.

Representative Rayburn (Democrat), of Texas, Speaker pro tem of the House, named the Virginia delegation to a committee to officially represent the House at the services. Others on the 16-man body are Chairman Vinson of the House Naval Affairs Committee, and Representatives Schuetz (Democrat), of Illinois; Sutphin (Democrat), of New Jersey; Shannon (Democrat), of Missouri; Maas (Republican), of Minnesota; Church (Republican), of Illinois, and Mott (Republican), of Oregon, all members of the Naval Committee.

Garner Names Delegation

Vice President Garner named a Senate committee of like size. It includes Senators Glass and Byrd, of Virginia; Vice President Pro Tem. Pittman, Majority Leader Barkley, Minority Leader McNary, and Senators Sheppard (Democrat), of Texas; Norris (Independent), of Nebraska; King (Democrat), of Utah; McKellar (Democrat), of Tennessee; Harrison (Democrat), of Mississippi; Walsh (Democrat), of Massachusetts; Tydings (Democrat), of Maryland; Byrnes (Democrat), of South Carolina; Gerry (Democrat), of Rhode Island; Hale (Republican), of Maine, and Johnson (Republican), of California.

The body was brought to the Naval Hospital here by Navy ambulance, later moved to Chambers' funeral parlor, and then taken to the Capitol late last night.

Besides his wife, the Secretary is survived by his brother, Henry C. Swanson, postmaster at Danville, Va.; two sisters, Miss Sallie H. Swanson and Miss Anna B. Swanson, of Swansonville, Va., and his stepson, Douglas D. Hall.

Grover Cleveland, the New York Democrat, was President of the United States when Claude Augustus Swanson took down the shingle, closed his law office in Chatham, Va., and moved to Washington.

History records no unusual stir as the former editor of the weekly Hanover and Carolina News came to the Capital as a Representative in the Fifty-third Congress.

There were no indications then that the lanky Virginian was starting one of the longest and most varied careers ever written into political annals. For Claude Swanson's background was similar to that of a score of new Congressmen who entered the House of Representatives with him. In fact, it was not unlike the background of any number of members coming to Capitol Hill today.

He was born in Swansonville, Pittsylvania County, Va., March 31, 1862, the son of John M. and Catherine Swanson. The little village of his birth that bore the family name consisted principally of his parents' plantation. His mother was a Pritchett. His father was a tobacco manufacturer and merchant.

But the parent's tendency toward speculation, crop failures and other setbacks interrupted young Claude's education in 1875, when he was 13 years of age and he was forced to shift for himself. Here at an early age he displayed a charactertistic that was typical of his later career. He had a taste of education and he liked it. A genuine desire for learning burned within him.

The mere fact that economic setbacks made the acquisition of a complete schooling difficult did not deter him. He started farming in his own right and saving money. Soon he found that he might put the little training he already had acquired to good use by teaching elementary courses. The classes he conducted at age 16 included many pupils twice his age. But both teacher and pupils learned, and Swanson earned dollars for his future training.

Coming to Washington he found he was fascinated by the activities and ramifications of the National Government. As economic setbacks had not discouraged him in 1876, so he was not deterred by the fact that his background was limited.

And as he had started years ago to improve himself in Virginia before he turned to Washington, so he further trained himself here for the long and distinguished career that was to be his as a public servant. Although he was comparable in many respects to the scores of young lawyers who came to Washington, in his first year on Capitol Hill he soon displayed his individuality, the vigor and determination that changed him from a provincially minded country lawyer to a Cabinet officer with an international outlook.

The training that aided him in this remarkable development, although somewhat abbreviated, was of the best. He attended the Virginia Agricultural and Mechanical College. This school was the early predecessor to Virginia Polytechnic Institute.

Got Law Degree in Year.

His ability and forcefulness as a talker impressed a number of Danville's leading citizens. Following a Sunday school assembly at which he spoke he was offered the opportunity to further pursue his education at their expense.

Refusing to accept the money as a gift he agreed to take it as a loan providing it covered the entire time he was in school. Enrolling at Randolph-Macon College he won medals in oratory and debating. He was graduated in 1885.

He then enrolled for a two year's law course at the University of Virginia, which he promptly completed in one year, receiving his LL. B. degree in 1886.

Then followed six years of law in Chatham, Va., during which time he paid back his educational benefactors. In his spare time he made a few thrusts into local and county politics which served as an apprenticeship for his career in the national scene.

Swanson's first committee assignments in the Fifty-third Congress were Ways and Means, and Postoffice and Post Roads. The largest share of his time was devoted, however, to representing carefully his constituents and attending to their multitude of requests. At this time he had not become attached to the Naval Affairs Committee.

Swanson felt the limitations of the lower body of the Congress, and as he traveled to Chicago in 1896 as a delegate to the national Democratic convention he decided he would make a change if the cloak room conferences of the convention offered him the proper opportunity.

And they did. Senator Thomas Martin, who at this time was probably the foremost political leader in Virginia, already had taken a liking to the young Representative. He was further impressed with his political acumen as displayed at the convention. Martin cornered Swanson at the convention and when their talk was over it was decided that the latter would become the next Governor of Virginia.

In 1905 Claude Swanson, then 43 years of age, became the forty-second Governor of his State.

School promotion and the construction of new school buildings attracted the attention of this young Governor who had been obliged to struggle for his own educational training. He was successful in obtaining a $2,000,000 appropriation for new buildings at a time when the discussion of million-dollar measures was greeted with hostile opposition.

In 1910 Senator John W. Daniel died and Gov. Swanson was appointed to fill his vacancy. This appointment was renewed in 1911 to provide for the interim preceding the regular session of the Virginia Legislature, which elected him to the succeeding term ending in 1917.

He was re-elected to the Senate in 1916, 1922 and 1928, the first and last times without opposition. And it was during this period of service in the upper chamber that the tall Virginian from land-locked Swansonville and Chatham turned his attention to naval matters.

Navy His Interest.

How Claude Swanson became interested in nautical affairs perhaps never will be known definitely.

But the important thing is that he did become interested in the Navy, and wholeheartedly. He studied its problems, learned to know the admirals that put to sea and the men, in and out of the service, who directed its destinies from the shore.

In 1916 a year before the United States entered the World War he sponsored a $500,000,000, three-year building program which provided for 16 capital ships.

Two years later he became chairman of the Naval Affairs Committee succeeding Senator Tillman.

In these days as chairman of the Senate Naval Affairs Committee one of the men with whom he came in direct contact was Franklin D. Roosevelt, then Assistant Secretary of the Navy. Together these two formulated many important naval policies. Swanson saw that they were carried through Congress, and Roosevelt was largely responsible for their administration.

In addition to this official relationship, the two developed a warm personal friendship. Both respected the other's abilities highly. Roosevelt saw in Swanson a man who had become a naval authority with no native background of the sea and also a man who held legislative power firmly in his grasp.

Swanson saw in Roosevelt the youthful enthusiasm for the Navy that the President still possesses, as well as a man who was schooled at an early age in nautical tradition and technique, a background that he probably coveted.

Their personal friendship, firm through many years of official relationship, was renewed three years ago when President Roosevelt named Swanson Secretary of the Navy.

Together they planned the reconstruction of the United States fleet, a gigantic task in which they were assisted by numerous leaders in both Houses of Congress.

During Swanson's term of office 110 naval vessels of all types, aggregating more than 600,000 tons of sea power, have been completed, and construction initiated on some 400,000 additional tons, including a start on rebuilding the powerful battleship fleet.

Many Pay Tribute

The Nation was quick to pay tribute to the veteran statesman. After voting a state funeral on Monday, the Senate adjourned in respect to his passing. Senator Glass, of Virginia, lifelong friend of Swanson's, proposed the adjournment resolution, declaring he was "dreadfully distressed" at the Secretary's passing.

Another old personal friend, Secretary of State Hull, said that Swanson had rendered the American people "services of inestimable value." "His high ideals, unselfishness and steadfastness of purpose," he added, "have always been a source of inspiration not only to those who were closely associated with him but to the entire country."

"He was one of the most lovable men I ever served with in Congress," said Senate Majority Leader Barkley, "and one of the wisest counselors in public and private affairs I ever knew."

Praised by Price

Acting Secretary of the Navy Edison said: "A long and brilliant career of usefulness has come to an end."

Admiral Leahy bemoaned the Secretary's death as "an irreparable loss to the Navy," and from the West Coast Admiral C. C. Bloch, commander of the United States Fleet, expressed the sorrow of his command.

Gov. Price of Virginia said: "No public man of my acquaintance occupies a warmer spot in the hearts of the people of Virginia than Secretary Swanson. He was able, efficient and faithful to every trust imposed, and his life and career are an inspiration."

Edison Held Likely to Get Swanson Post

Puerto Rico Job, and Preference for Civilian Seen Bar to Leahy

Charles Edison, Assistant Secretary of the Navy and son of the famous inventor, may be appointed to the Cabinet post vacated by the death of Secretary Swanson, informed quarters reported yesterday.

Friends say that Edison has now practically recovered his health. He suffered an attack of intestinal influenza last March and took a couple of months off to rest up. He has been back at work, however, since June 13.

President Roosevelt is expected to defer appointment of a successor for some time.

Admiral William D. Leahy, Chief of Naval Operations, who recently was appointed Governor of Puerto Rico, also is mentioned as a possible successor.

There had been reports that Secretary Swanson might resign, owing to his protracted illness, and that Gov. Lloyd C. Stark of Missouri, would be named in his place.

Stark, however, has virtually eliminated himself by announcing that he will finish his term as Governor, which expires in January, 1941. He also has indicated that he may run for the Democratic senatorial nomination against Senator Truman next year.

There was considerable speculation in Senate cloakrooms yesterday over the possibility that Leahy might be named. Two things, however, argue against this. One is that Leahy has already been confirmed as Governor of Puerto Rico and the other is that the Navy portfolio is looked upon as a civilian position.

Precedent could be found for the promotion of Edison, Secretary of War Woodring was moved up from Assistant Secretary following the death of Secretary Dern in 1936.

It is possible that an appointment may be made which would figure in the 1940 campaign strategy. In view of the Administration's national defense plans, however, this would appear to be a doubtful move.

Swanson's death recalls the wide rift whcih has developed in Democratic ranks under the New Deal. The former Virginia Senator was appointed in 1933 after Senator Glass had been offered the position of Secretary of the Treasury and had declined. The purpose in appointing one of the Virginia Senators to the Cabinet was to clear the way for the appointment of Harry Byrd to the vacant Senate seat.

Glass has consistently opposed the Administration's fiscal and monetary policies. In recent years, Byrd, who was elected to the Senate for a full term in 1934, has become an uncompromising foe of the Administration "spending for recovery" theory.

On Capitol Hill

Notice was given by the Republican high command in the Senate yesterday it will force many quorum calls "to keep Democrats here on the job" if the Administration insists upon neutrality legislation and enactment of a new $3,860,000,000 lending program before Congress adjourns sine die.

SEN. AUSTIN

Acting Republican Leader Austin, of Vermont, said his side does not consider either neutrality or the lending proposal as "must" legislation.

Congress should speedily consider the bill to amend the social security act and other "necessary" measures, tie up loose ends and go home, Austin insisted.

Revealing there had been comment among Republicans over the "frequent absence" of many Democrats, Austin said:

"In the future we will demand quorum calls when it appears necessary. We are ready to stay here and work through the summer if it is necessary, but the heavy Democratic majority must stay here and work, too."

President Roosevelt and his fiscal advisers agreed yesterday to have a comprehensive study made of the tax structure during the Congressional recess, with a view to having a bill ready at the next session of Congress.

They decided, however, the study would be made by a House Ways and Means tax sub-committee headed by Representative Cooper (Democrat), Tennessee, instead of by a temporary national committee as suggested recently by the Treasury.

Chairman Harrison (Democrat), Mississippi, of the Senate Finance Committee, said that since the House originates revenue legislation "we thought it best that the House committee work on it first."

Friends and foes of the Tennessee Valley Authority laid plans for a fight in the House Monday over legislation to authorize TVA to issue bonds to finance private utility purchases in Tennessee.

A meeting was held in the office of Representative Sparkman (Democrat), Alabama, a few hours after Representative May (Democrat), Kentucky, a TVA foe, announced meeting Monday morning between Senate and House conferees in a further effort to reach a compromise on widely different bills.

May said that if a further conference failed, he would ask the House to instruct its conferees to insist on House amendments reducing the proposed TVA bond issue from $100,000,000 to $65,000,000 and restricting TVA's power sales to the Tennessee watershed.

Papers for a California "Vandenberg for President" club were filed at Sacramento, Calif., describing Senator Vandenberg, Michigan Republican, as the man "best qualified to restore the form of government to that originally contemplated by the signers of the Constitution."

Donald Kolts, Los Angeles attorney and a member of the State board of prison directors, was listed as one of the club's directors.

Byrd Maps Antarctic Expedition

Associated Press Photo

Following White House conference yesterday at which President Roosevelt approved plans for an Antarctic expedition in October, headed by Rear Admiral Richard E. Byrd (center), the explorer traced the route of the trip on the globe for Admiral R. R. Waesche (left), commandant of the Coast Guard, and Ernest Gruening, of the Interior Department. Byrd will make the expedition to claim land he explored for the United States

McNutt Plans To Open Drive At Pittsburgh

Address Before Young Democrats Scheduled Aug 11

Paul V. McNutt, high commissioner to the Philippines, who has definitely announced his candidacy for the Democratic nomination for the Presidency, will open his campaign August 11 in an address before the Young Democratic clubs of America at Pittsburgh, it was learned last night.

The address will signal the start of a national stumping tour by McNutt, just after his expected resignation from his Philippines post a month hence.

But if the President should seek a third term, McNutt will support him, the former Indiana Governor announced yesterday after interviews with Mr. Roosevelt and several other high officials.

It is possible the President and McNutt will be making Nation-wide tours at the same time.

Mr. Roosevelt plans to start his transcontinental tour, he said recently, four days after Congress adjourns. If Congress becomes deadlocked for the remainder of the summer on the neutrality and lending proposals, however, he may start out while McNutt is campaigning.

Essence of the McNutt strategy is to court favor with the New Dealers and the faction pushing Vice President Garner. If the President should win a third term nomination, McNutt would be in line for the Vice Presidential nomination.

If the Democratic Convention should become deadlocked, he might be available as a compromise nominee.

McNutt went to the Capitol yesterday and chatted with Senator Van Nuys, Indiana Democrat, who was re-elected with a big majority last year after he had been marked for a purge. Van Nuys emphasized his opposition to a third term and reassured McNutt he would support his candidacy.

This week McNutt again will go to the Capitol and discuss strategy in detail with Van Nuys.

Besides talking with Attorney General Murphy, Secretary of State Hull and Assistant Secretary Sayre on Philippine matters, the High Commissioner formally reported yesterday to his new chief, Secretary of the Interior Ickes, leading Administration third-term champion. Ickes assigned him an office in the Interior Department Building.

In the reorganization of departmental functions, the Bureau of Insular Affairs, which has jurisdiction over the Philippines, was transferred from the War Department to the Interior Department.

Senators to Hear Hull's Views On Purchasing Foreign Silver

The second Senate move in a week to ban Treasury purchase of foreign silver was held in check temporarily yesterday as a Senate Banking sub-committee agreed to hear the views of Secretary of State Hull.

The sub-committee adjourned without a vote on a bill by Senator Townsend (Republican), of Delaware, to prohibit purchase of foreign silver after Majority Leader Barkley requested testimony by Secretary Hull.

Hull, who is expected to go before the sub-committee this coming week, will be asked to explain how a silver purchase repealer might affect America's "good neighbor" policy with Mexico and silver-producing South American republics.

Meanwhile, the Treasury left unchanged the new low price of 36.75 cents an ounce it agreed to pay Thursday for foreign silver. Previously the Treasury's posted foreign purchase price had dropped steadily for two weeks from 43 cents as of June 26.

Originally, the Senate last week amended the President's money bill on motion of Townsend to stop further foreign purchases of the white metal. In conference with the House, this amendment was dropped. After a bitter Senate battle, the President's currency powers were extended Wednesday, foreign silver purchases were permitted to continue and the domestic silver purchase price was stepped up to 71.1 cents an ounce.

Townsend immediately pressed a second measure calling exclusively for repeal of foreign silver purchase authority and at his request the Banking sub-committee was called to act yesterday. Townsend claimed the votes in the Senate to pass the bill if it is approved by the Banking Committee.

As Mexico and other nations whose domestic economy has been built around silver and who have sold heavily to the United States would be affected seriously by the action, the subcommittee is understood to have assented to Barkley's request to hear from Hull. He may be asked how the proposed action would affect negotiations with Mexico on compensation for American oil properties expropriated by the Mexican government. He also may testify on trade implications.

Maintenance of the low Treasury price for foreign silver was taken in some quarters to mean the Treasury will not again attempt to lead the world price for silver.

Canadian press dispatches from Ottawa said Canada would be affected seriously if the United States Treasury ceased buying foreign silver, according to authorities there. Although Canada last year sold the United States almost all of its silver output—about $11,000,000 worth—it was said the amount was not large enough materially to affect Canada's export situation.

Sabath Throws Support to Hatch Bill

House Rules Chairman Says It Will Stop Firms' Vote Coercion

The Hatch bill "to prevent pernicious political activities" will stop large corporations from intimidating their employes at election time, said Chairman Sabath of the House Rules Committee yesterday.

A new recruit to the ranks of supporters of the measure, Sabath pointed out that if the bill is passed, "big industries and big banks will have to give up their current custom of threatening their employes with dismissal unless they vote in a certain way."

Meanwhile, it was reported that House Democratic leaders have decided to support the House Judiciary Committee's action in striking from the Senate bill a prohibition against Federal administrative officers taking part in political campaigns.

On the other hand, backers of the measure predicted it would not be approved unless it contains the controversial Senate provision.

Representative Dempsey (Democrat), of New Mexico, sponsor of the bill, said he would fight for restoration of the ban on Federal officials engaging in campaigns, but would propose an amendment exempting the President, Vice President, members of Congress and the Cabinet.

MacLeish to Take Librarian Post About Oct. 1

Archibald MacLeish is expected to assume his duties as librarian of Congress about the first of October, it was stated at the Library yesterday. Meanwhile MacLeish, whose appointment to the top library post in the country drew fire from professional librarians, is at his home in New England.

The American Library Association, through its president, Ralph Munn, has extended MacLeish its "sincere good wishes."

"We all regret that our attempt to secure a professionally trained librarian had to take the form of a protest against your confirmation. I am sure that you realize, however, that your lack of library training and experience was the sole basis of our action. We all recognize and admire your personal qualities and talents," the A. L. A. letter stated.

Social Security Outlay Already $844,649,116

Collections in Over 3 Years of Operation Total $1,483,813,860

By the Associated Press

The Federal Social Security system, which soon may be broadened by Congress, already has paid out $844,649,116 in the three years and four months of its operation.

In this same period, $1,483,813,860 has been collected in social security taxes. Most of this has gone into Government bonds which have been placed in a reserve fund for old-age insurance benefits. Expenditures so far have been chiefly from appropriations made by Congress from general funds.

Treasury reports show that the bulk of the expenditures—$665,358,118—went to the States as grants to match State contributions for care of needy aged, dependent children and blind.

An expenditure of $17,844,954 in payment of benefit claims arising from death of workers insured in the old age insurance system also was made.

Remainder for Operations

The remainder went to pay administrative costs of the program—$55,891,864 for the Social Security Board and its staff, and $105,554,180 to States to cover costs of their unemployment compensation agencies.

Collections under the program have been $1,235,822,586 from pay roll taxes for old-age insurance benefits and $247,991,274 from employers subject to Federal tax for unemployment compensation.

The Treasury's May 31 accounting showed $1,098,814,347 in the old age reserve account. This is the fund from which old-age pensions will be paid. There have been no payments from it as yet except for the lump sums paid to estates of insured workers.

However, if Congress approves pending social security law amendments, the time for starting old-age insurance payments will be advanced from January, 1942, to January, 1940.

Payments Equal Benefits

The old-age reserve account, through investment in 3 per cent Treasury obligations, has received $17,674,043 in interest payments, almost equal to the death benefits paid to estates of insured workers.

Cash outlays for grants to States for assistance to the aged, the blind and dependent children have increased steadily since the Government started social security in February, 1936.

The combined Federal-State contribution has provided an average of $19.20 a month to the needy aged; $23.13 to the blind, and $31.42 to families caring for dependent children.

Rolls of the aged receiving Federal-State aid increased from 602,672 in June, 1936, to 1,848,700 in June, 1939.

In the same period, the number of dependent children receiving aid increased from 177,466 to 690,400, and the blind, from 17,508 to 44,400.

The Treasury also maintains a trust fund in which States deposit their tax collections from employers for unemployment compensation.

On May 31 State deposits totaled $1,852,062,339 and withdrawals for payments to idle workers, $592,617,000.

Dr. Townsend Wary

By the Associated Press.

Dr. Francis E. Townsend has made it known he does not want to risk another Congressional beating for his old-age pension program at this session.

Senator Pepper (Democrat), Florida, a Townsend plan advocate, made public yesterday a letter from the pension leader which asked that the plan be withheld from consideration in Senate debate on proposed changes in the social security act.

Townsend wrote that an adverse vote on his plan undoubtedly would "intensify our so-called 'defeat'" in the House. The House recently voted overwhelmingly against the plan for pensions up to $200 a month.

SPECIAL NOTICES

FALSE TEETH REPAIRED
WHILE YOU WAIT.
PRIVATE WAITING ROOMS.
Robt. B. Scott, Dental Technician (formerly Emergency Dental Laboratory), Rms. 901-902 Westory Bldg. 14th and F, entrance 605 14th st. nw. ME. 1533.

GREYSTONE INN
ROOMS MEALS
Monterey, Pa.
Phone: Blue Ridge Summit 21 W.
Mail Address: Charmian, Pa.
All the comforts of your home amid the beautiful surroundings of the Blue Ridge Mountains. Vacation in cool, clear mountain air, over 1,300 feet above sea level.
ENJOY THE FINEST
All types of sports and recreation close.
Excellent cuisine.
INNERSPRING MATTRESSES
PRIVATE BATHS
Running Water in All Rooms
ABOUT 60 MILES FROM WASHINGTON
Rates for Day, Week or Season.

SUCCESS COMES MUCH EASIER
When you are BOYD Trained. Beginners' and Review Courses in Stenography, Bookkeeping, Calculating Machines, New Classes NOW forming. Start NOW. BOYD SCHOOL (Est. 50 yrs.), 1333 F St. N.W. NAt. 2340.

FILMS DEVELOPED AND PRINTED 25¢
RITZ CAMERA CENTERS
1112 AND 1208 G STREET N. W.

U. S. STORAGE CO.
YOU CAN PAY MORE!
. . . but you can't get greater consideration for your precious possessions. We're justly proud of our reputation for careful handling, sturdy packing and safe, dependable storage. Telephone us NOW!
24-Hour Fire Protection
Private Rooms
Chair Rentals
Member Allied Van Lines
418 10th N.W.

Established 49 Years Ago
LOANS
Ample Parking Space
Take Any One Loaded 11th and Pa. Ave.
Need money in a hurry? No red tape at Horning's! Confidential loans on Diamonds, Watches, Jewelry, Guns, Cameras, Musical Instruments, etc., at Lowest Rates Possible.
HORNING'S
Opp. Washington Airport

Ousted L.S.U. Official Held as WPA Grafter

New Orleans Papers Report It as 'First Down and Four to Go'

Special Dispatch to The Post.

New Orleans, La., July 7.—George Caldwell, former building superintendent at Louisiana State University, who was "fired" summarily by Acting President Paul M. Hebert, following the disclosure that he had been collecting a 2 per cent "cut" on construction costs there, was arrested here this morning on a Federal warrant, charging him with the diversion of WPA materials and labor to the use of private persons.

Almost concurrently with the arrest here, L. P. Abernathy, chairman of the State Highway Commission, resigned in Baton Rouge from his position as member of the board of supervisors of the university. His resignation was the second from that board to be announced by the newly inaugurated Gov. Earl K. Long, following the resignation and indictment of Dr. James Monroe Smith, former L. S. U. president.

According to Gov. Long's announcement, more resignations from the board of supervisors are impending, the governor indicating that political figures on the board will be replaced by prominent citizens devoid of political tie-ups.

WPA Foreman Arrested

James Marshall, 42, was arrested tonight at Baton Rouge on an affidavit issued by U. S. Commissioner Clive Kernan charging misuse of WPA materials and labor. Marshall had bee ns WPA foreman on many L. S. U. projects. iHs bond was set at $7,500.

Here in New Orleans a newsboy was yelling this afternoon: "Uncle Sam nabs Two-Per Cent George; first down and four to go," as passers by laughed and grabbed for papers. George Caldwell, first of the State political figures to face Federal charges since the resignation of Dr. Smith, is nephew of the Caldwell brothers, Summa and Verne, contractors, who with Monte Hart in the firm of Caldwell Bros. & Hart, have almost monopolized construction work at Louisiana State University, and got many other public jobs during the regime of former Governor Richard W. Leche.

Mr. Caldwell, a 300-pound jovial man, attired in natty Lincoln green, with white shoes, was arrested by Chief Deputy United States Marshal P. A. Caudet this morning as he emerged from testifying before the Federal grand jury before Judge Wayne Q. Borah, now investigating charges of corruption in the WPA, the income taxes of some of the State officials and the whereabouts of a 5 per cent political tax on the salaries of State employes.

Bail Fixed at $10,000

He was taken before United States Commissioner R. H. Carter, jr., on complaint of Paul Hansen, chief WPA investigator, and his bail was fixed at $10,000. It was promptly supplied, and he was released, after counsel entered his plea of not guilty, the defendant, seemingly unworried, left immediately for the Hotel Dieu, where his wife has been a patient for several days.

Although details of the charges were not revealed, it was reported they included details of work upon Caldwell's fine home just outside the university campus, where the bathroom accessories are of gold plate or silver. It also has been alleged that Caldwell used WPA labor on a farm and other outbuildings at the ranch of former Gov. Leche.

The Federal law under which Caldwell was arrested carries with it a possible punishment of a $2,000 fine, or imprisonment for one year, or both, for persons convicted.

Stolen Election Charged

As the two inquiries into Louisiana's political administration were proceeding today, here and before a grand jury in Baton Rouge, La., James H. Crutcher, administrator of the WPA in Louisiana, replied in detail to charges lodged with the Department of Justice that the WPA added 14,000 men to the rolls in the Sixth Congressional District just before the last September primary, at the behest of the State machine, thereby helping United States Representative J. K. Griffith win a solen election from young "Jimmy" Morrison.

His figures revealed that during the period which Joseph A. Sims, campaign manager for Morrison, charges the additions to the pay roll were made, only 4,458 persons were added in the Congressional district, about one-half of which were Negroes and therefore non-voters.

In the grand jury investigation at Baton Rouge, today, the jury listened to Acting President Hebert, of the university, and to two women who were secretaries in Dr. Smith's office.

Biologist Dies Seeking Cure for Sleeping Sickness

Kansas City, July 7 (INS).—Dr. Charles E. Salsbery, 57, a veterinary biologist, died today of equine sleeping sickness contracted while he sought an anti-toxin that would save horses from encephalitis.

Some of this serum was given him in a final attempt to save his life, as was the blood from innoculated guinea pigs. It was believed the first time guinea pig serum treatment was used in this manner. The sickness which claimed his life seldom attacks humans.

Took Foreign Pay, Arab Rebels Admit

London, July 7 (INS).—Confessions of eight Arab rebel chieftains in Palestine stating that they were in the pay of foreign interests and fomented revolts in "consideration of fixed remuneration" were contained tonight in a manifesto issued by the colonial office.

Police Seeking Alexandria Man

Relatives of Raymond Pulzone, 20, of 16 East Peyton avenue, Alexandria, yesterday asked police to help locate Pulzone, who, they said, disappeared June 28.

When last seen, he wore blue overall trousers and jacket, a blue checked shirt and brown shoes. He wears thick-lensed glasses, had dark hair and weights about 140 pounds.

Anniversary of China's Invasion

Post Staff Photo.

In observance of the second anniversary of the Sino-Japanese conflict members of a Washington Chinese youth organization paraded (top) yesterday following a mass meeting at the Mount Vernon Place Methodist Church. Lower—Robert Moy waves American and Chinese flags

Poles Reported Trying to Negotiate

BRITISH, from Page 1.

government authorities as having placed the British in the position of seeking the least possible excuse to "get out from under" in the Polish crisis as it did in the Czecho-Slovakian affair.

Chamberlain's statement, already approved by the cabinet and forwarded to Warsaw, has been touted as the strongest and most explicit statement of British intentions to resist Nazi aggression yet framed.

Baltic Deals Reported

British Ambassador to Moscow Sir William Seeds has been instructed to push immediately for a triple alliance linking France and Britain with the Soviets in a mutual self-defense pact against possible attack from the Nazi-Fascist bloc.

Meanwhile the British government has quietly begun paving the way for broadening of the alliance in a second stage by seeking to overcome the objections to Soviet protection on the part of Latvia and Estonia, both of which have rejected a priori all offers of assistance from the big three on the ground they do not want Russian troops on their land.

Britain, it was understood, has secretly guaranteed to Latvia and Estonia that Soviet soldiers will depart after any war to protect Latvian and Estonian independence.

Six Jews Assigned By Nazi Police To Speed Exodus

Berlin, July 7 (AP).—Six leading Jews selected by the Gestapo (secret police) tonight headed the machinery of the new "Reich's Union of Jews in Germany" whose main task is to speed Jewish emigration.

All Jews excepting foreigners must belong to the organization. It was established by law yesterday and was worked out by secret police in co-operation with prominent Jews to promote an orderly and unified exodus.

Jews said at least five years would be required even under the new arrangement for Jews able to leave Germany to emigrate.

Harry E. Maull In Treasury Post

Harry E. Maull was announced as the new assistant director of procurement in the Treasury Department by officials of the department yesterday. He succeeds Harry E. Collins, who has been named director of procurement.

Maull came to Washington in 1920 to serve in the Army Ordnance Department. He was later assistant general comptroller of the Emergency Fleet Corporation of the United States Shipping Board. In 1925 he was transferred to the Department of Justice, where he served as chairman of the general supply committee.

D. C. Red Cross Aids Flood Victims

The District Chapter of the American Red Cross yesterday sent 283 garments to victims of the flood disaster in Breathitt County, Ky., officers of the chapter reported. The clothing was taken from a supply which the chapter collects for emergencies.

Chinese Here Mark War Anniversary

CHINESE, from Page 1.

bobbed their heads. And the honorable sun sharpened the big lettering of the placards:

"Reverent Homage to Our Fallen Heroes," "People of Japan, Korea and Formosa—Arise to Overthrow Our Common Enemy, the Japanese Militarists," and "United States Supplies 56 Per Cent of Japan's Sinews of War."

Coffee Urges Them to Keep On

In khaki uniforms and chanting the Chinese national anthem, a delegation from the Chinese Youth Club marched along, the dragon's travail secreted behind their faces. The Washington Committee for Aid to China brought up a float and was represented at the church program by its chairman, Dr. Mortimer Graves, Harry Douglas and Horace Truesdale. Near them were the Chinese counselor and military attache, Chang Lok Chen and T. C. Kuo.

Filling the lower auditorium of the church, and under the pictured eye of Dr. Sun Yat-Sen, the Chinese heard Representative John Coffee (Democrat), of Washington, urge them and their countrymen "not to give up the ship."

"The Chinese people are not going to surrender," he said, adding that he "blushed for shame" that this country should profit from the sale of munitions. He condemned the "scandalous" exportation of scrap iron to the Orient from this country. Three times, during the program, the Chinese applauded.

Five Minutes of Silence

Congratulatory messages were received from Dr. W. L. Darby, executive secretary of the Washington Federation of Churches; Senator Claude Pepper, of Florida, and Gov. Fred P. Cone of that State; former Secretary of State Henry L. Stimson, Lieut. Gov. Ellis E. Patterson, of California; Senator Elbert D. Thomas, of Utah; William Green, American Fderation of Labor, and Harry C. Lamberton, of the American League for Peace and Democracy.

Dnring the services in the church auditorium, the Chinese lowered their heads in a tribute to Dr. Sun, and closed the rites with a five-minute period of silnce for their country's war dead.

Wis. Publisher Dies

La Crosse, Wis., July 7 (AP).—Frank H. Burgess, 63, publisher of the La Crosse Tribune, died today after a long illness.

Japanese Bomb Hurts American In Chungking

British Warship Badly Damaged in Raid on War's 2d Anniversary

By the United Press.

Chunking, July 7.—An American citizen was injured probably fatally, a British warship damaged, and scores of Occidentals were endangered today when more than 60 Japanese planes bombed this capital of nationalist China on the second anniversary of the undeclared Chinese-Japanese war.

The injured American citizen is Jasper Shen, born of Chinese parents in Hawaii. He is one of the chief pilots of the China National Aviation Corp.

British Man Guns

Physicians said he was wounded in both kidneys and that his recovery is doubtful.

The damaged British warship is the gunboat Falcon. Five bombs hit within 50 yards of the ship which was anchored in the Yangtse River off the business area of the city. The Falcon's doors were blown off, her port windows smashed, and a deck cargo of gasoline drums lost when waves washed the decks of the careening vessel.

British bluejackets manned the Falcon's guns as big Japanese Savoia type bombers roared over her but did not fire.

The British embassy planned an immediate protest.

One bomb hit within 50 feet of the home of Willys Peck, counselor of the United States Embassy.

American Flag Ignored

Another hit a vacant Chinese-owned building which formerly housed the United States Navy canteen. An American flag was painted on the building's roof.

Fires started over an area about 400 yards long and 40 yards wide on the river front, threatening the Canadian mission and damaging a business agency where many Occidentals were congregated.

The bombing was heaviest on the tip of the peninsula formed by the confluence of the Kialing and Yangtse rivers extending through the banking area.

London Mourns Gorilla Widow Dead From Grief

London, July 7 (U.P.).—Moina died tonight. The doctors said death was caused by a wound in her foot, but all London was convinced she died of a broken heart, grieving over her widowhood.

Moina, the London zoo's famous gorilla widow, delighted thousands of visitors in the last seven years. She had so many friends that, during her last illness, the newspapers carried daily health bulletins on the front page, even during the blockade of Tientsin and war scare over Danzig.

Tonight, the British news agencies carried on their wires the flash: "Moina died 7:45 p. m." Tomorrow, London newspapers will carry long obituaries and will recall her happy life with Mok, her mate, who died January 1, 1938.

Ex-Supreme Court Attache Blames Plight on Liquor

New York, July 7 (AP).—A man booked as John Reynolds Robertson, a 35-year-old attorney, who said he had served as law clerk to two Chief Justices of the United States pleaded vainly today for parole on charges that he passed bad checks on the Waldorf-Astoria Hotel.

He told Magistrate Curran that liquor was responsible and promised restitution if released.

Curran, however, ordered him held in lieu of $1,500 bail for trial.

The defendant told the court he had served as law clerk for Chief Justice Taft and for a short time under Chief Justice Hughes.

Store Proprietor, Shot, Scares Off Holdup Men

A dry goods store proprietor was shot by one of a pair of colored men yesterday when he attempted to resist holdup of his shop at 410 Eleventh street southwest.

According to police, Nathan Broidie, 59, of 4715 Fourth street northwest, frightened off the holdup men but one fired as he fled. The men escaped in a waiting car. Broidie was treated at Casualty Hospital for a superficial wound to his abdomen and released.

Seaton Gets 10-Day Manslaughter Term

Joseph S. Seaton, 34 who pleaded guilty of manslaughter this week, was sentenced to 10 or 30 days in jail by Justice Proctor yesterday.

Seaton was blamed for the death of Mrs. Lucille Cryer, 42, three days after he attacked her in her apartment March 26. Medical testimony at the trial had indicated the woman might have died of natural causes.

Reich Moves To Strengthen Bulgar Ties

Attention of Nazis Again Is Focused On the Balkans

By the Associated Press.

Berlin, July 7.—Nazi attention was centered on the Balkans again tonight as an official communique said Germany's "political, economic and cultural ties" with Bulgaria were to be strengthened.

Officials and the press expressed warm sympathy for Bulgaria's desires to regain territory she lost in the World War settlement to Rumania and Yugoslavia.

Meanwhile the controlled press pounded away against Britain's decision to provide credits for arming her allies.

Der Angriff, newspaper of Propaganda Minister Goebbels, called the project "death credits for British vassals" while Nachtausgabe said "the pound flows for war purposes."

A communique was issued at the close of the three-day state visit of Bulgaria's prime minister, George Kiosseivanoff, during which he had long talks with Chancellor Hitler, Field Harshal Goering and Foreign Minister von Ribbentrop.

It said the conversations dealt with "the general situation as well as specific German-Bulgarian questions" and were carried on in the "natural and traditional" spirit of friendship between the two countries. Italy was mentioned as sharing Germany's interest in Bulgaria.

An economic agreement between Germany and Bulgaria is understood to be under discussion. One result of the premier's visit may be a state visit to Germany by King Boris.

Rumania Alarmed

Budapest, July 7 (AP).—Rumania, richest of the Balkan powers, was openly alarmed tonight over what diplomatic circles described as a German plan for a "little axis" in southeastern Europe.

Rumanians charged that the cordial reception given Bulgaria's premier, George Kiosseivanoff, in Berlin this week was indication of Germany's efforts to weld Bulgaria, Yugoslavia and Hungary into a pro-axis bloc. Hungary and Bulgaria were Germany's World War allies; Yugoslavia (or Serbia) was on the other side.

Significantly, Rumanians said, Kiosseivanoff's visit coincided with attendance of Gen. Henry Werth, chief of staff of the Hungarian army, at German maneuvers.

The regent of Yugoslavia, Prince Paul, made a similar trip to Berlin last month.

En route to Sofia, Premier Kiosseivanoff is scheduled to confer with Prince Paul at Bled, Yugoslavia, Sunday.

Bucharest newspapers demanded to know whether Fuehrer Hitler had promised Bulgaria help in regaining the Black Sea region of southern Dobruja, which was lost to Rumania in the 1913 Balkan war.

They recalled that Minister of Justice Hans Frank had told Sofia newspapermen June 24 that Germany expected Bulgaria to be on her side "in the next war."

Newspapers of Sofia, capital of Bulgaria, commented cautiously on the probable outcome of Kiosseivanoff's visit, although they criticized the "injustices of the post-war system." They added: "Revision means peace"—revision of the World War settlement which gave Bulgarian lands to Yugoslavia and Rumania.

First Aid Certificate No. 2,000,000

Post Staff Photo.

Ann Miller, pretty student nurse, from New Philadelphia, Ohio, was yesterday awarded the 2,000,000th Red Cross first-aid certificate at Red Cross headquarters here

Student Nurse Gets 2,000,000th Red Cross Award

A pretty girl, Miss Ann Miller, Gallinger Hospital student nurse, yesterday was honored by the American Red Cross when it awarded Red Cross first-aid certificate No. 2,000,000.

Miss Miller is 20, and a brunet. She came here two years ago from New Philadelphia, Ohio, to obtain a nursing degree. Her name chanced to be No. 2,000,000 among those up for certificates.

Therefore, many photographers took her picture while she sat in a primly starched nurse's uniform in the office of the Red Cross chairman. The award was made by Harold F. Enlows, national director of Red Cross first-aid and life-saving activities.

No one knows who received certificate No. 1. The millioneth certificate went to William Henry Nutt, of Perth Amboy, N. J. Nutt was received in the office of Admiral Cary T. Grayson, then Red Cross chairman, for the ceremonies in November, 1935.

Between 1909 and this year, the organization certified 2,026,575 as qualified first aiders.

Preacher to Arrest Sinners 6 Days a Week

Nutter Fort, W. Va., July 6 (AP). The Rev. Joe Carpenter will preach brotherly love on Sundays and crack down on lawbreakers the other six days of the week.

A Baptist pastor for the last two years, he was named police chief yesterday by the municipal council in this community of 2,500.

Navy Flyer Escapes In Glider Crash

Elmira, N. Y., July 7 (AP).—Lieut. Robert M. Stanley, instructor in blind flying at the Pensacola, Fla., Naval Air Station, escaped injury today in a sensational "bail-out" from his sailplane after falling 1,500 feet.

W. S. Szymczak Sued for Divorce

Chicago, July 7 (AP).—Mrs. Helen Marie Szymczak, of suburban Oak Park, sued for divorce today, alleging Wenceslaus S. Symczak, a member of the board of governors of the Federal Reserve System, deserted her. Attorneys said a property and financial settlement had been reached and no alimony would be asked. The Szymczaks were married January 15, 1916, and have two children. The husband lives in Washington, D. C.

Swooping Gulls Attack Kennedy Family at Beach

Hyannisport, Mass., July 7 (AP).—Five terns, graceful, swallow-like members of the sea gull family, are menacing the safety of persons who venture upon the beach at the summer home of Joseph P. Kennedy, United States Ambassador to Great Britain, but there really isn't anything that can be done about it.

That is what the State conservation department advised John F. Fitzgerald, father of Mrs. Kennedy and former Mayor of Boston, after he had protested it was necessary to wear baskets over the head as protection from the sharp beaks of the darting birds.

Conservation officials explained this is the mating season for terns and that it was only natural they should protect their nests. Anyhow, they added, the migratory bird law forbids the killing of terns at any season of the year.

DRAFTING MATERIALS
MUTH 710 13 T.H. N.W.

TODAY, TOMORROW & MON.
SEA FOOD Specials
Large Jumbo Frogs . . each 29c
Fancy Crab Flakes 49c
Fancy Blue Fish . . . . . lb. 20c
Potomac Rock Bass . . . lb. 20c
Live or Cooked Hard Crabs . . . . . doz. 60c
Extra Fancy Shrimp . . . lb. 25c
Extra Cooked Shrimp . . lb. 59c
Cooked SOUTHERN LOBSTERS 29c each
Cooked MAINE LOBSTERS 35c each
SOFT SHELL CRABS doz. 59c
POTOMAC FISH CO.
No. 19 Municipal Fish Wharf (at the foot of 12th Street S.W.)
Phone NAtional 5654 for DELIVERY on purchase of $1.00

HOWARD JOHNSON'S
Grand Opening Special
3900 Pennsylvania Ave. S.E., Washington, D. C.
2 for 1 SALE
All Day Saturday and Sunday
Buy one ice cream cone, 10c
Buy one pint ice cream, 40c
Buy one quart ice cream, 80c
and get another FREE!
HOWARD JOHNSON'S FAMOUS ICE CREAM IN 28 DELICIOUS FLAVORS
SPECIAL! Buy One Special Frankfort, Grilled in Pure Creamery Butter 10c get another FREE!
New England Fried Clams
Three-Decker Club Sandwiches
Candies
Ample parking space at all times
HOWARD JOHNSON'S ICE CREAM SHOP and RESTAURANT
3900 PENNSYLVANIA AVENUE S.E., WASHINGTON, D. C.
Howard Johnson's—from Maine to Florida
Over one hundred Howard Johnson's Ice Cream Shops and Restaurants are now operating, from Maine to Florida, serving millions of people annually with fine food and delightful refreshments. This new Howard Johnson's is pledged to maintain the same high standards of quality, service and cleanliness which have made these eating places the country's most popular.

LOOK, MEN! Sensational Prices! 8 A. M. to 6 P. M. Today
Famous Make CLOTHING REDUCED
Come Early—Get the Choice Values—Read Carefully
(19) Famous make SUMMER SUITS—sizes 36, 37 only, few slightly soiled—usually $15.50, Saturday $5
Group of De Luxe Made, Blue Grey Sports Coats, sizes 34 to 38, usually $15.00, Saturday $5
(25) Tropical Trousers, for stocky men who wear sizes 36 to 44 waist, Saturday $3.95
$1.95 Wash Slacks, nearly all sizes, Saturday $1
3-pc. Londontown Tropic Tweed Suits, ½ price for regulars and longs. Were $35.00, Saturday $17.50
OPEN ALL DAY TODAY FROM 8 A. M. TO 6 P. M.
(1) Griffon-Make Extra Size 54 stout 3-piece summer suit. Was $45.00 (extra pair trousers, $5 more) $19.95
(2) White Dinner Jackets, sizes 40-44 long, Saturday $5
(2) 3-pc. Vest Summer Suits, famous $50 make, sizes 37-38, Saturday $22.50
EVERY 79c to $1.50 TIE IN THE HOUSE, Now 3 for $1
Entire Stock Reduced, Too Numerous to Mention—Even Tuxedos, Topcoats, Year-round Suits.
THE PARK CO. 913 15TH STREET N.W. Between Eye and Kay.
SAM MELNICOVE—Formerly Men's Clothing Buyer and Merchandiser for two big D. C. department stores, owner.

Florid Drama Opens on the Capitol Screen

Walter Pidgeon and Virginia Bruce Star; Lampkin's Goodbye

"STRONGER THAN DESIRE." Metro-Goldwyn-Mayer picturization of a novel by W. E. Woodward with Virginia Bruce, Walter Pidgeon, Lee Bowman, Ann Dvorak, Ilka Chase, Rita Johnson, Richard Lane, Ann Todd, Margaret Burke, Leonard Carey, Reed Hadley, Barbara Bedford and Paul Stanton. Directed by Leslie Fenton. Reviewed Friday afternoon. At the Capitol Theater.

Likeable Walter Pidgeon and blonde Virginia Bruce have the leading roles in the Capitol's new film, "Stronger Than Desire," a puzzling title for a film which seems to prove that the lofty, legal life is full of ennui and that wives of successful lawyers should not relieve their boredom by taking ferry boat rides with strange men.

Everything about "Stronger Than Desire" is inevitable and the fact that it is so haltingly told, with both the sound track and the camera about three leaps behind the audience, makes it an inconsequential photoplay.

In the spacious apartment of Tyler and Elizabeth Flagg in the East Sixties—smart lawyers have moved from flashy Park Avenue, now, to the more sedate side streets—there is unrest. Elizabeth sits home with daughter Susan, while Tyler collects fat fees from big cases to pay the rent. A close female friend, coyly called "Joe" and played by Ilka Chase, sees through Elizabeth's boredom and urges her to take up a flippant man-about-town to while away the weary hours. The faithful wife is cold to this idea, until she comes upon evidence that her husband has been "carrying on" with a debutante client.

So She Shot Him Dead

You and I and everyone else know that Walter is doing nothing of the sort, but Miss Bruce is considerably more gullible. She begins to meet this man-about-town and he really is a snake. He makes a practice of toying with dissatisfied wives and then, when it suits his purpose, he forecloses on them, demanding a payoff for the harmless letters they have written him. To retrieve her letters, Miss Bruce grabs a "rod" and lets him have it. She leaves the body just in time for the rat's hard-working wife to come home and investigate. The grocery boy catches the innocent woman with the gun in her hand and it looks as though she is caught bloody-handed.

The lawyer husband takes up the case for the indicted widow as a matter of duty, and, in a big court room scene, he learns that his own wife is the other woman he has been seeking. With consummate understanding, he wins acquittal for both women, and that is "Stronger Than Desire."

Pidgeon turns in a wholesome and natural performance as the lawyer, but Miss Bruce appears even more dazed than the part suggests. Ilka Chase has a role of stuffy humor, and little Ann Todd is the child who is never sure where her daddy is. Ann Dvorak, whose husband, Leslie Fenton, directed, does what she can to make the rat's wife credible.

Phil Lampkin's Farewell

Phil Lampkin, after all these years, stops the stage show. Spotted in the coveted "next to closing" position, the Capitol's Orchestra leader this week is completing a seven-and-a-half years' engagement at the theater and his potpourri of overtures, winding up with excerpts from "Faust," wins him an affectionate ovation.

The Kidoodlers, from the radio networks, are the headliners in "Slap-Happiness," the stage revue. These four young men have a refreshing act, with their novel songs and unorthodox instruments.

"Carlton Emmy and His Wags" is an excellent dog act. The "wags" are humorously clever and their antics rated the hand they got. Bea Saxon, who was at the Capitol not long ago, returns to sing some more current ballads and revive a medley of past hits. The Grays are five sisters and a brother, a song and dance act that climaxes with a Loch Harlem version of "Loch Lomond."

A film demonstrating the advantages of remodeling through the FHA plan, a Terry Toon cartoon and the Fox Movietone News complete the bill.

RICHARD L. COE.

Columbia

"Invitation to Happiness," which tells what happens when a lady marries a prizefighter, is now to be seen at the Columbia. Irene Dunne and Fred MacMurray make the two people believable and a smooth-working group of writers, directors, et al. make it easy to like.

The girl is rich; her father buys a half-interest in the fighter; they fall in love; he insistently fights toward the championship; they have a son, a divorce and a reconciliation after pa loses the big fight. What makes it all stick together is the fine humanity and delicate humor which Irene Dunne brings to such roles as this one of the rich girl, who all her life has longed to get over the twin barriers of money and social position. Fred MacMurray handles his healthy mugging with vigor and bounce and comes a cropper in endearing fashion.

Charles Ruggles, the trainer who believes woman's place is not by a prizefighter's side, is an elegant old gentleman who sees straight to the bull's-eye. William Collier, sr., as the father of the girl, is full of wisdom and grace.

While not pretending to prove oil and water can mix, the plot skirts adroitly around the fantastic and makes the story of the two particular young people and the life they live an enjoyable experience.

Pete Smith has a short on "radio hams" and how they help people and have fun in leisure time. The newsreel completes the program.

Groucho Can't Help Merry Quips

Recently, after a mechanical gag failed time and again to work on the set of "A Day at the Circus," Director Eddie Buzzell finally blew up. "This is the last picture I direct that's filled with props that don't work!"

Groucho Marx, standing nearby, chided: "Don't say that, Eddie. Harpo is very sensitive!"

Nelson B. Bell About the Showshops

'Daughters Courageous,' at the Earle, Is a Lively Domestic Comedy-Drama

'Four Daughters' Cast Are Seen Again; Ice Revue Offers Colorful Diversion

"DAUGHTERS COURAGEOUS." Warner Brothers picturization of a film play by Julius J. and Phillip G. Epstein, suggested by a play by Dorothy Bennett and Irving White, featuring Lola, Rosemary and Priscilla Lane, Gale Page, John Garfield, Fay Bainter, Claude Rains, Donald Crisp, May Robson, Jeffrey Lynn, Frank McHugh, Dick Foran, George Humbert and Barton Churchill. Directed by Michael Curtiz. Reviewed Friday afternoon. At the Earle Theater.

So they resurrected the story of Enoch Arden to supply the foundation of the sprightly comedy-drama of American home life that is occupying the screen at the Earle Theater this week.

BELL

But before we get around to that, it might be said that "Daughters Courageous" is a less deeply appealing picture than "Four Daughters," its predecessor in the same series, although the generous measure of comedy with which it has been imbued may, perhaps, lend it a more immediate superficial effectiveness. It seemed to me yesterday afternoon that the authors had done just a little straining for their comic cliches, loading the lines with wisecracks and injecting humorous speeches in scenes that were essentially serious. However, all that makes for glib conversation and excellent listening, even if, at times, slightly out of kilter with the spirit of the drama.

The Enoch Arden business—the return of a prodigal husband and father who had unceremoniously walked out on his family 20 years before and never been heard from since—occurs at a most inopportune time in the lives of the Masters family. Nan Masters has managed to bring her four daughters to maturity, all are sought by worthy young swains and she herself is about to marry Sam Sloane, a wealthy dullard, who can assure the fulfillment of her highest hopes for her family, when who should walk in but Jim Masters, back from the seven seas?

Some Heart-to-Heart Talks

The daughters at once set up a popular front of disapproval of their father and pledge themselves to freeze him out. But Jim Masters has a way with him. In no time at all he is his daughters' best friend and wisest counselor and even seems to be threatening the impending marriage of his former wife—she evidently has picked up a divorce somewhere along the way—and the town's moneybags. In two quietly and rationally played scenes, Jim and Sam have it out in the matter of Nan's best interests and Jim and Nan come to as complete an understanding concerning the desirability of his going back to wherever he has come from. So Jim does go back to his "rendezvous with the universe" and takes with him the strange Gabriel Lopez, a man much like himself in character and instinct, with whom Buff Masters, youngest of the daughters, has become insanely infatuated.

The romantic interest of the play has been pretty heavily concentrated in the characters of Buff and Gabriel, played with disarming naturalness by Priscilla Lane and John Garfield. Gabriel is the indolent and rebellious son of a fisherman, who feels the urge of an overpowering wanderlust and expounds a strange and specious philosophy as to just what his place may be in the general scheme of things. Buff is an independent youngster, who acts largely on impulse, but, nevertheless, acts. Garfield is at his best in his present assignment and the youngest of the Lanes shows remarkable development as a young actress of unusual promise. Her reading has improved immeasurably.

The father, mother and ostensible stepfather are admirably "played down" by Claude Rains, Fay Bainter and Donald Crisp—veteran artists all—and May Robson, as the housekeeper, contributes a steady flow of comedy to the action. So, in large measure, do Lola and Rosemary Lane, Gale Page, Frank McHugh and Dick Foran as the other romancers in the Masters menage. Jeffrey Lynn is rather left out of it this time in a colorless part which affords him no such opportunities as he had in "Four Daughters." George Humbert does an effective bit as Gabriel's harassed father and Berton Churchill manages to extract humor from the role of the judge to whom the family always appeals in times of difficulty.

The production deserves an "A" rating and Michael Curtiz' direction is more swiftly paced than in the first of the "Daughters" pictures, which he also directed.

And Nobody Fell Down!

The "Lake Placid Ice Show," on the stage, comes off with complete success. With the stage completely covered with synthetic ice, ample skating surface is provided for a full display of the unique talents of the featured performers. Foremost among these are Ted Meza, a comedian on blades, whose inebriety, acrobatics and tricky dances stopped the show cold in its tracks, and Brunet and Joly, Olympic champion figure skaters, dancers and whatnot, who ran Mr. Meza a close second. Dick Salter, Al Clark, with his barrel jumping, and Sonja and Margo, two more dancers on steel, executed their graceful chores expertly. The Roxyettes cover themselves with glory in several intricate routines.

The "extra added attraction" this week is Gloria Blake, a young coloratura soprano, billed as "the find of the month." Her three numbers and the skill with which she sang them demonstrated beyond cavil that she is a "find" and a very valuable one.

The new issue of the Paramount News completes a bill that packed the house yesterday and probably will throughout the week.

Four Daughters and One Beau

AMONG PRINCIPALS IN EARLE FEATURE
Reading around the clock, Rosemary Lane, Lola Lane, Gale Page and Priscilla Lane, framing the smiling Mr. Jeffrey Lynn. These are five of the reassembled cast of "Four Daughters" who appear advantageously in "Daughters Courageous," its sequel, currently on view at the Earle Theater. John Garfield, Fay Bainter, Claude Rains, Donald Crisp and May Robson also are conspicuously cast

The New Yorker

By Leonard Lyons

New York, July 7.

JOHN N. GARNER: At Elliott Roosevelt's first broadcast for his current sponsor he told his listeners that he would invite answers to such questions at "Do you favor a third term for the President?" . . . He's still getting mail in response to that. Elliott told me last night that the mail showed 70 per cent for a third term and 30 per cent against. . . . District Attorney Dewey: Are you arranging, secretly, for the release of some of those you convicted in the restaurant racket cases? . . . Ford Frick: This, perhaps, may have no relation to the recent Durocher-Bonura fight—but the Dodgers' manager had made a wager that Ducky Medwick would have a higher batting average than Bonura this season.

SPENCER TRACY: Father Flanagan, whose "Boys Town" was the basis of the movie which won the Academy Award this year, has learned not to have to depend on Hollywood's voluntary support of his truly admirable project . . . Metro-Goldwyn-Mayer was anxious to reach Father Flanagan for discussion of a follow-up film. "You may reach Father Flanagan," came the response, "through Frank Orsatti, his agent."

F. D. R.: The current issue of the Saturday Evening Post includes an article about your son-in-law, John Boettiger. That article is not at all flattering to him . . . But a forthcoming issue of that magazine, however, will include an article by Boettiger—in which he will advocate your candidacy for a third term . . . Alice Faye: Tony Martin was all set to realize his ambition—by signing to appear in George White's new "Scandals." He withdrew because he didn't want to leave you and provide material for the gossipers who are ready to announce your separation . . . Harry Richman: Helen Kane, who made "Boop-boop-a-doop" famous, auditioned for your next show at the International Casino. Now she's singing swing tunes.

CLARE BOOTHE: Last week an editorial assistant to the president of Time magazine sailed to Europe on the Bremen . . . On the eve of her departure she received a cable instructing her to take along a large package which could be found at Henry Luce's apartment . . . The editorial assistant obeyed, took that package into her stateroom—and wondered at the importance of such a large package which was being transported across the Atlantic at the special order of the owner of Time . . . That package contained something you had said you missed while in Europe to relieve your boredom. It was needlepoint material—and knitting.

GEN. FRANCO: If your new Ambassador to America hasn't told you about it yet, here's what happened when he presented his credentials to President Roosevelt: The President discussed the number of loyalist prisoners now held by you, and the reports that they would all be shot. He compared the war in Spain with our own Civil War and reminded your ambassador about the mercy extended to all the Confederate prisoners after the war was over . . . B'way Assn.: Because of the new surge of business on Broadway, the Rivoli Theater—which still announces that it will be closed until July 26—will reopen on the twelfth, with a new Universal picture . . . Jack Dempsey: Tony Galento, who substituted for you at the Toledo ceremonies July 4, got $1,000.

J. EDGAR HOOVER: When Dorothy Lamour was here last the newspapers front-paged the story of the extortion note she had received. The alarmed Miss Lamour got a police bodyguard—not only here but also in Chicago and Hollywood . . . Dorothy, who is returning to California tomorrow, received another extortion note from the same person this week. She no longer is alarmed. The sender still asks for $250 and pleaded "Have faith in me." He explained: "I read in the film magazines that you appreciated all those people who helped give you a start. So now I want you to help start me in life by giving me $250—or else."

AMERICAN FEDERATION OF ACTORS: The three Slate Brothers aren't speaking to each other—although they're appearing at the Strand Theater—because one of their respective wives insists upon joining the act, while another of the wives is part of it already.

HERBERT BAYARD SWOPE: A G. Vanderbilt's new filly, out of "Hindu," was to have been called Levant, in honor of Oscar Levant. Levant objected to his name being attached to a female horse . . . Vanderbilt adopted his suggestion—to name the filly "Seven Pillars."

HARRY HOPKINS: Gov. Chandler of Kentucky, still feels that the power of WPA was pressed into use against him, when he campaigned last year against Senator Barkley . . . Chandler visited the New York Giants baseball squad a few days ago, and was told of the Louisiana scandal, involving the WPA and Gov. Leche . . . "I'll say one thing," was Chandler's comment. "That WPA sure gets a lot of people in trouble."

In Hollywood

—With Hedda Hopper

Hollywood, Calif., July 7.—(Even babies work for me while I galavant. But I think you'll go for this fresh point of view from real parents.—H. H.)

By Mr. and Mrs. Roy Henville

Last January we read a piece in one of the papers that a baby was needed for a part in the Universal picture, "East Side of Heaven," so we at once thought of our Sandy.

She's been called "Sandy" since she was born. We named her Sandra because we both liked that name. If she turned out to be the "Sandy type," we would call her Sandy. Otherwise, we'd call her Sandra.

Her success since she sarted has been like a dream. A day at the studio is like showing off your baby to visitors in your own home. By that we mean the usual procedure is getting the baby to do all of the cute things she usually does when she's free to do as she pleases.

It's funny watching directors, their assistants and technicians cut up and go through a thousand and one antics in order to get the proper reactions from the baby. Everyone has been very helpful and we certainly appreciate their patience and consideration.

Sandy is allowed to be at the studio only four hours a day. She usually works in the morning. Then, after she's had her nap at home, she plays in her back yard just like any other child. Our happy home hasn't been affected by the good fortune Sandy has had. We have the same friends and spend our time same way that we always have.

You'd expect a baby's relatives to make more of a fuss over her when she turned out to be a movie star. But in Sandy's case that hasn't been true though. Being the only grandchild has meant that she always has had the undivided affection of four grandparents. Even before her success in pictures her grandparents thought her the only baby in the world.

Our neighbors haven't gone crazy just because she's in the movies either. They regard her as just another baby. We appreciate this because it will help keep her from becoming spoiled. She gets enough attention at the studio, when they're trying to get her to do something, to last a long while. At that, it's natural for a baby to get a lot of attention when there are only grown-ups around.

One of the biggest advantages of having Sandy is that our relatives back in the Middle West have the opportunity of seeing her just as she is "in action." We all came from the Middle West and we have many relatives back there. Of course, they all saw her first picture. And all are quite anxious to see "Sandy Takes a Bow," the one she is making now. They're very much interested having an actress in the family and send us clippings about her from their local community papers.

Our main reason in allowing Sandy to be in pictures is to give her advantages when she grows up that she couldn't have otherwise. Everything she earns is put aside so that when she goes to school, and even after her school days, she'll have things that a father on my salary would never have the means to provide.

Smalltown Life Forms Basis of Film at Keith's

'Career' Is Story Of Warring Factions In the Midwest

"CAREER." RKO-Radio picturization of a story by Phil Stong and Chester Erskine, adapted to the screen by Dalton Trumbo and Bert Granet, costarring Edward Ellis and Anne Shirley, with Alice Eden, John Archer, Samuel S. Hinds, Leon Errol, Janet Beecher, Raymond Hatton, Maurice Murphy, Harrison Greene, Charles Drake and Robert Cavanaugh. Directed by Leigh Jason. At RKO-Keith's Theater.

"Out in Io-way" atmosphere dominates "Career," adapted from one of Phil Stong's popular stories of small town life in the Midwest. The picture, like the story, is an honest and optimistic reflection of the tall corn and deep-dish pie school of American living.

Edward Ellis, as a sturdy storekeeper with hardboiled notions of fair dealing, has a part almost as strong as that of the small town doctor in which he recently scored. He plays it with fine force and soundness; makes it the outstanding feature of the picture.

In "Career," the stout Mr. Ellis has to contend with the machinations of the local banker, a tricky leading citizen with a finger in every pie of the community, and, like little Jack Horner, pulling a plum out of almost every pie. Samuel S. Hinds, as the banker, plays with almost the same virtuosity as Mr. Ellis, though his role is far from endearing.

Talks Mob Into Sanity

The story is laid in the period of the bank crash epidemic. Mr. Ellis has a nose for oncoming disaster, pulls his money out of the bank just before it goes ker-flump. Banker Hinds, frantically looking for an "out," tells the townsfolk that the Ellis withdrawal is to blame for the bank trouble, also alleges that Ellis is taking this method to gain revenge for the loss of a sweetheart some thirty years ago. The crowd gets a rope, transforms itself into a mob and marches on the Ellis home. But the stern Mr. Ellis marches out on his front porch and lectures the mob until it blushes collectively. This is the big moment of the picture.

Through this starker story are woven a pair of juvenile love themes, involving the children of the main protagonists.

Producers of the story have chosen, to stress the greatness of Iowa by leading flashes describing the State and its agricultural products, also by interpolations culled (we think) from author Stong's descriptions of the Iowa manner of living. The title "Career" applies to the devotion of Ellis' son (John Archer) to his scientific work and the loss of his first love and fiancee, Anne Shirley. With Actor Ellis and his financial and civic complications actually dominating the story, this makes for some confusion of theme.

Errol Supplies Comedy

Leon Errol, the indestructible, is responsible for all the fun in this opus. His legs are of rubber but he's copper lined, being addicted to drinking liniment. He finally vows to do better and consume nothing but bonded whisky.

"Career" has many elements of what should be success, but, somehow, doesn't jell. The unhappy ending just doesn't fit into the public conception of small-town life.

Donald Duck and his three nephews romp through "Sea Scouts," another top Disney conception, with Donald as a deep-sea sailor who falls afoul of a terrible monster of the deep.

"The March of Freedom," with the voice of Graham MacNamee shouting patriotically, tells the story of these United States with unadulterated enthusiasm, practically no shading of the golden picture.

MARY HARRIS.

Film Table

Palace—"Good-bye, Mr. Chips," at 11:35 a. m., 2:10, 4:40, 7:15 and 9:45 p. m.

Earle—"Daughters Courageous," at 11 a. m., 1:40, 4:20, 7 and 9:40 p. m. Stage shows at 12:55, 3:40, 6:20 and 9 p. m.

RKO-Keith's—"Career," at 11:35 a. m., 1:40, 3:45, 7:50 and 9:55 p. m.

Loew's Capitol—"Stronger Than Desire," at 11 a. m., 1:45, 4:30, 7:15 and 10 p. m. Stage show at 12:45, 3:30, 6:15 and 9 p. m.

Metropolitan—"Juarez," at 11:25 a. m., 2, 4:30, 7:05 and 9:35 p. m.

Columbia—"Invitation to Happiness," at 11:15 a. m., 1:20, 3:25, 5:35, 7:40 and 9:50 p. m.

Little—"South Riding," at 11 a. m., 2, 5:15 and 8:25 p. m. "The Private Life of Henry VIII," at 12:25, 3:35, 6:45 and 9:55 p. m.

Trans-Lux—Newsreel and shorts at 10 and 11:15 a. m., 12:30, 1:45, 3, 4:15, 5:30, 6:45, 8, 9:15 and 10:45 p. m.

Mount Vernon (Auto Theater)—"Storm Over Bengal," at 8:55 and 11:10 p. m. and 12:30 a. m.

Tivoli—"Calling Dr. Kildare," at 1:30, 3:45, 5:55, 7:50 and 9:15 p. m.

Ambassador—"Daughters Courageous," at 1, 3:05, 5:10, 7:20 and 9:25 p. m.

Uptown—"East Side of Heaven," at 1:30, 3:30, 5:30, 7:30 and 9:35 p. m.

Calvert—"Calling Dr. Kildare," at 1:45, 3:50, 6, 7:50 and 9:45 p. m.

Louella O. Parsons

Close-Ups and Long-Shots Of the Motion Picture Scene

Hollywood, July 7 (INS).—One of the guests at Sam Goldwyn's party after his preview was Rene Ray, who, I had heard earlier in the day, was here for a test for "Rebecca." So quietly was Miss Ray brought to Hollywood, that there wasn't a word of publicity about her arrival. Bebe Daniels and Ben Lyon, who went to the party with me, knew her well in London. A well-known British actress, she is the wife of George Potsford, who wrote the beautiful music for "Balalaika," which M-G-M is now in the midst of filming, with Ilona Massey and Nelson Eddie.

LOUELLA PARSONS

I must say for Miss Ray, that she is a very diplomatic and cagey young lady. Repeated questions about "Rebecca" brought utter silence and, even to the Lyons, she wouldn't admit that it was Alfred Hitchcock, director of "Rebecca," who brought her here for a test. But there are ways of finding out and, if she is what David Selznick wants for the Du Maurier role, she will be "Rebecca."

The sarong gal, Dorothy Lamour, trains in Sunday, after her Eastern jaunt. But even before she reached home, she sent a telegram commenting on the Ruth Etting trial, in which she was supposed to have kissed Miss Etting's bridegroom. "I deny I ever kissed Myrl Alderman and if my friends want to believe a bartender's word against mine, I have nothing more to say." You may remember that Dot was accused of kissing the thrice-married pianist in the Melrose Grotto. Her first assignment at Paramount after her return is "Typhoon," a story of the South Seas, in which she again wears a sarong. She will be costarred with Robert Preston. Maybe, when Dorothy gets here, she will tell us whether or not she will reconcile with Herbie Kay. Her best friends doubt it.

If the preview audience which saw "They Shall Have Music" is any criterion, the picture is a smash hit. I never, in all my years of reviewing, have seen an audience react with greater enthusiasm than to Heifetz's playing and to the comedy, which is really very good. A little 6-year-old pianist, Mary Ruth, was actually cheered. Now, it develops, the little girl is under personal contract to Ed Finney, a monogram producer, who will star her in "Lil Louisiana Lady," a costume story of the old South. Finney's contract with the little genius was reapproved in court last week by Judge Emmett Wilson and her Monogram picture is her second appearance on the screen.

Snapshots of Hollywood collected at random: That very pretty maiden at the House of Murphy with Bob Ritchie, was Jean Myras; the Jack Bennys have adopted another little girl, as a playmate for Joan; Hedy LaMarr and Bebe Daniels met for the first time in front of the theater after the Goldwyn preview. Both Bebe and Ben were curious to see her and both commented on her resemblance to Barbara LaMarr. Gene Markey, Hedy's bridegroom, was busy dodging autograph hounds; Bob Riskin escorted Loretta Young to the theater, but took Kay Francis home from the Goldwyn party; James Roosevelt, who gave "Wuthering Heights" such a sendoff in London that the town is still talking about it, was questioned at the Goldwyns by some of us curious ones about the King and Quen's visit. He was very entertaining and complimentary to Their Majesties.

Frances Fonda, who came without Henry, who was working, said she was getting fat, but she looked as thin as a string bean to me; Ann and Jack Warner talked for a long time with Sam, and their praise of the picture was as spontaneous as if it had been made by Warners.

That's all for today. See you tomorrow!

AMUSEMENTS

Loew's COOL CAPITOL Doors Open 10:45
NOW For LONESOME wives "STRONGER than DESIRE" VIRGINIA BRUCE WALTER PIDGEON
Stage "Slap-Happiness" an hour of nonsense with RADIO'S KIDOODLERS others

Loew's COOL PALACE Doors Open 10:45
NOW "Best picture of any year" Robert DONAT "Goodbye Mr. Chips" with GREER GARSON (your new romantic rave)

Loew's COOL COLUMBIA Doors Open 11 A.M.
NOW Everybody's talking about Irene DUNNE ● Fred MacMURRAY "Invitation To Happiness"

TONITE! "RED" NICHOLS AND HIS 5 PENNIES
2 CRUISES ON THE S.S. POTOMAC 1st Trip—8:45 P.M. ● 2nd—12:30 Midnite
Dance to and enjoy the hot trumpet of this world famous band. FREE DANCING. Beer. Soft Drinks. Sandwiches. Make reservations now. Each cruise.......... 1.00
Spon. by Univ. of Fla. Alumnae Assn.

ALL DAY TRIP TO COLONIAL BEACH
SUNDAY MORNING 9 A.M.
140-mile cruise. Salt Water Bathing, Fishing, Picnicking. Special Dinners, Salads, Sandwiches. Free Dancing. Children, 65c 1.25
Moonlites Nightly 8:45, 60c
POTOMAC RIVER LINE 7th and WATER Sts. NA 7722

AMUSEMENTS

RKO NOW KEITH'S
Phil Stong's Exciting Human Story "Career" with ANNE SHIRLEY • EDWARD ELLIS Samuel S. Hinds • Janet Beecher and introducing the new screen discoveries ALICE EDEN and JOHN ARCHER
Added "THE MARCH of FREEDOM" and Disney's "SEA SCOUTS"
Coming LAURENCE OLIVIER in "CLOUDS OVER EUROPE"

OPEN-AIR THEATRE
"MR. DEEDS GOES TO TOWN"

IT'S FINE RECREATION AT THE FINE 40-ACRE
FREE ADMISSION GLEN ECHO AMUSEMENT PARK
SWIMMING—DANCING AND MORE THAN 50 FEATURES
LITTLE JOE HART TONITE AND NEXT WEEK
Hot Tunes—Cool Ballroom

AMUSEMENTS

Warner Bros. Healthfully Air-Cooled
NOW EARLE 25c to Noon
JOHN GARFIELD in Warner Bros. "DAUGHTERS COURAGEOUS" with the "FOUR DAUGHTERS" PRISCILLA LANE - ROSEMARY LANE LOLA LANE - GALE PAGE
on stage Lake Placid ICE SHOW Years Most Thrilling Novelty
"Daughters Courageous" Can Also Be Seen Today, Tomorrow, Mon., Tues., Wed., & Thurs. at Ambassador

Warner Bros. • Healthfully Air-Cooled
METROPOLITAN
NOW SHOWING 4th & FINAL WEEK DOWNTOWN
PAUL MUNI BETTE DAVIS in Warner Bros. Greatest Film "Juarez"

RIVER TRIPS
MOONLIGHTS NIGHTLY 8:30 P. M.
FREE DANCING—McWilliams' Orch.
60c ROUND TRIP 60c
Sundays-Holidays, Seventy-five Cents
MARSHALL HALL
Rides, Amusements, Athletic Field, Free Picnic Grove, First Class Restaurant, Refreshments. 450 Acres "Just for Fun."
FREE ADMISSION TO PARK
50c ROUND TRIP 50c
Including Sundays and Holidays
Children Under 12 ... Half Rate
Lv. Washington 10 A. M., 2 P. M., 5:30 P. M.
Kiddies' Days, every Monday & Friday
Children Under 12
10c ROUND TRIP 10c
12 and Over and Adults—25c
Good on 10 A. M. and 2 P. M. Trips Only
MOUNT VERNON
Leave Washington—10 A. M.—2 P. M.
1 Hour Each Way on the River
1½ Hour Stop at Mount Vernon
60c ROUND TRIP 60c
Plus Regular 25c Admission to Mount Vernon Grounds
Children Under 12, Half Rate
Washington's Finest, Most Modern Cruise Liner, "City of Washington" Capacity, 1900 Passengers
WILSON LINE
NA. 2440—7th ST. WHARVES

Thru Tuesday ONLY
SOUTH RIDING and CHARLES LAUGHTON Merle Oberon Robert DONAT The Private Life of HENRY VIII
25c TO 5:30 AIR CONDITIONED LITTLE 9th ABOVE F

Sunset Symphonies
OPENING CONCERT, WED., JULY 12
Season Tickets Now on Sale
Homer L. Kitt Music Store
1330 G St. N.W. NAtional 7333
C. C. Cappel, Manager

TRANS-LUX THEATRE
Chamberlain Warns
March Of Time
The Grand Prix
Disney Cartoon
SPECIALLY SELECTED SHORT SUBJECTS

Today's NEIGHBORHOOD Movies

Matinees All Theaters

AMBASSADOR 18th & Col. Rd. CO. 5505 Mat. 1
Healthfully Air-Conditioned
"Daughters Courageous" with John Garfield, Priscilla Lane, Rosemary Lane, Lola Lane, Gale Page. At 1, 3:05, 5:10, 7:20, 9:25. Newsreel.

APOLLO 624 H St. N.E. LI. 3375 Mat. 1 P. M.
Preston Foster in "Chasing Danger." At 1, 3:40, 6:20, 9. Dennis O'Keefe in "The Kid From Texas." At 2, 4:40, 7:20, 10. Also "Our Gang" Comedy.

AVALON 5612 Conn. Ave. N.W. WO. 2600 Mat. 1 P. M.
Healthfully Air-Conditioned.
Richard Dix, Gail Patrick in "Man of Conquest." At 1, 3:15, 5:35, 7:35, 9:35. Pete Smith Short-Cartoon.

AVE. GRAND 645 Pa. Ave. S.E. LI. 2400 Mat 1 PM
Donald Woods in "Heritage of the Desert." At 1, 3:35, 6:15, 8:55. Lucille Ball in "Panama Lady." At 2:05, 4:40, 7:20, 9:55. Also short subjects.

BEVERLY 15th & E Sts. N.E. LI. 3300. Mat. 12:30 pm.
Parking Space Available to Patrons.
Healthfully Air-Conditioned
Cary Grant, Jean Arthur in "Only Angels Have Wings." At 12:45, 3, 5:10, 7:30, 9:40. Popeye.

CALVERT 2324 Wis. Ave. N.W. WO. 2345. Mat. 1 P.M.
Parking Space Available to Patrons.
Healthfully Air-Conditioned.
Lionel Barrymore, Lew Ayres in "Calling Dr. Kildare." At 1:45, 3:50, 6, 7:50, 9:45. Also Cartoon.

CENTRAL 425 9th St. N.W. Met. 2841 Opens 11 A.M.
Healthfully Air-Conditioned
Mickey Rooney, Lewis Stone in "The Hardys Ride High." At 11, 1:40, 4:25, 7:05, 9:50. Walter Pidgeon in "6,000 Enemies." At 12:40, 3:25, 6, 8:50.

COLONY 4935 Ga. Ave. N.W. GE. 6500 Mat 1 P. M.
Healthfully Air-Conditioned.
Nancy Drew in "Trouble Shooter," with Bonita Granville. At 1:55, 4, 6, 8:05, 10:10. Also Walt Disney Cartoon.

HOME 1230 C St. N.E. AT. 8188 Mat. 1 P. M.
Douglas Corrigan in "Flying Irishman." At 1, 3:45, 6:25, 9:10. "On Trial," with Margaret Lindsay, John Litel. At 2:10, 5, 7:35, 10:25. Cartoon.

KENNEDY Kennedy, near 4th N.W. RA. 6600. Mat. 1 P.M.
Healthfully Air-Conditioned
Richard Dix, Gail Patrick in "Man of Conquest." At 1, 3:10, 5:20, 7:25, 9:40. Also Cartoon-Short.

PENN 650 Pa. Ave. S.E. LI. 2179. Mat. 1 P. M.
Healthfully Air-Conditioned
Lionel Barrymore, Lew Ayres in "Calling Dr. Kildare." At 1:05, 3:25, 5:45, 7:45, 9:50. Cartoon-News.

SAVOY 3030 14th St. N.W. COL. 4968 Mat. 1 P. M.
Loretta Young, Warner Baxter in "Wife, Husband and Friend." At 1, 2:45, 4:30, 6:05, 7:50, 9:35. Short.

SECO 8244 Ga. Ave., Silver Spring SH. 2540 Parking Space
Matinee Today at 11 A. M.
Boris Karloff in "Mr. Wong, Detective." At 11, 1:30, 4:20, 7:10, 10. Gene Autry in "Prairie Moon." At 12:30, 3:15, 6, 8:55. Also short.

SHERIDAN Ga. & Sheridan NW. RA. 2400. Mat. 1 P.M.
Healthfully Air-Conditioned
Warner Baxter in "The Return of the Cisco Kid." At 1:55, 4, 6:10, 7:55, 9:45. Also Comedy.

SILVER Ga. Ave. & Colesville Pike SHep. 5500. Mat. 1 P.M.
Parking Space Available to Patrons.
Healthfully Air-Conditioned
Ritz Bros. in "The Gorilla." At 1:55, 4, 6, 8:05, 9:50. Also Comedy.

TAKOMA 4th & Butternut Sts. GE. 4312. Parking Space
Matinee Today at 1 P. M.
Penny Singleton, Arthur Lake in "Blondie Meets the Boss." At 1:05, 4:05, 7:05, 9:50. Dennis O'Keefe in "Kid From Texas." At 2:30, 5:30, 8:30.

TIVOLI 14th & Park Rd. N.W. COL. 1800. Mat. 1 P. M.
Healthfully Air-Conditioned
Lionel Barrymore, Lew Ayres in "Calling Dr. Kildare." At 1:30, 3:45, 5:55, 7:50, 9:45. Popeye Cartoon.

UPTOWN Conn. Ave. & Newark WO 5400 Mat 1 P.M.
Parking Space Available to Patrons.
Healthfully Air-Conditioned.
Bing Crosby, Joan Blondell in "East Side of Heaven." At 1:30, 3:30, 5:30, 7:30, 9:35. Also short subjects.

YORK Ga. Ave. & Quebec Pl. N.W. RA. 4400 Mat. 1 P. M.
Charles Ruggles, Mary Boland in "Boy Trouble." At 1:15, 3:30, 5:30, 7:35, 9:45. Also short subjects.

WARNER BROS. THEATERS
For additional information phone theaters direct. In event of busy signal call Republic 0800.

ACADEMY Of Perfect Sound Photoplay 8th at G S.E.
Bruce Cabot and Rita Hayworth in "HOMICIDE BUREAU." Also "WEST OF SANTA FE," starring Charles Starrett.

ATLAS 1331 H St. N.E. AT. 8300 Scientifically Air-Cooled
Double Feature Program.
Continuous 11 A. M. to 11 P. M.
Jane Withers, "BOY FRIEND."
Walter Pidgeon, Rita Johnson in "6,000 ENEMIES."
Coming Sunday on Our Stage for 3 Days. June and Irene Melva in "RHYTHM IS OUR BUSINESS." Shanghai Wing Troupe, Contortion Acrobatics and Juggling.

CIRCLE Home of "Microphonic Sound" Penn. Ave. at 21st N.W.
Lewis Stone, Mickey Rooney, "THE HARDYS RIDE HIGH." News, Comedy. Open 2:30 P. M.

CONGRESS 2931 Nichols Ave. S.E. Air-Conditioned
"THE FLYING IRISHMAN," with Douglas "Wrong Way" Corrigan.

FAIRLAWN ANACOSTIA, D. C.
Martha Raye, "NEVER SAY DIE."

GREENBELT Air-Conditioned. Free Parking. Adults 25c
James Craig, Betty Furness "NORTH OF SHANGHAI."

PRINCESS 1119 H St. N.E.—LI. 2600 Healthfully Air-Conditioned
"THE ADVENTURES OF JANE ARDEN." With Rosella Towne and Wm. Gargan. Also Zane Grey's "THE MYSTERIOUS RIDER." Plus 11th episode of "FLYING G-MEN."

STANTON 6th and C Sts. N.E. Finest Sound Equipment
"TOM SAWYER, DETECTIVE," with Donald O'Connor and Billy Cook. Also "WHERE THE BUFFALO ROAM," with Tex Ritter.

STATE-BETHESDA 6970 Wis. Ave. Bethesda, Md.
HELD OVER.
LOUIS-GALENTO FIGHT.
Doug Corrigan, "FLYING IRISHMAN"
Hugh Herbert, "FAMILY NEXT DOOR"

FALLS CHURCH, VA.
STATE No Parking Worries LEE
Robert Taylor, Myrna Loy, "LUCKY NIGHT." — "INSIDE STORY" Also "SANTA FE STAMPEDE."

ARLINGTON, VA.
WILSON 1730 Wilson Blvd. Opp. Colonial Village
L. Barrymore and Lew Ayers in "CALLING DR. KILDARE."

ASHTON 3166 Wilson Blvd. Phone OXford 1130
Sir Arthur Conan Doyle's "HOUND OF THE BASKERVILLES."

JESSE THEATER 18th & Irving Sts. N.E.
Modern Air-Conditioned Double Feature.
"STORM OVER BENGAL." Patrick Knowles, Richard Cromwell.
"BOY FRIEND." Jane Withers.
Matinee at 1 P. M.

SYLVAN First and R. I. Ave. N.W.
Modern Air-Conditioned Double Feature.
"HOUND OF THE BASKERVILLES." Richard Greene, Basil Rathbone.
"SUNSET TRAIL." William Boyd.
Matinee at 1 P. M.

PALM THEATER DEL RAY, VA.
"MAN OF CONQUEST" Richard Dix, Gail Patrick
Matinee at 1 P. M.

NEWTON 12th and Newton Sts. N.E.
Modern Air-Conditioned Double Feature.
"CHASING DANGER." Preston Foster, Lynn Bari.
"THE FAMILY NEXT DOOR." Hugh Herbert.
Matinee at 1 P. M.

BERNHEIMER'S THEATERS

BORO Bethesda, Md. Scientifically Air-Conditioned
15 Min. from Downtown Washington
Free Parking—Air-Conditioned Double Feature.
Bob Baker, "PHANTOM STAGE." Movita, "WOLF CALL."

RICHMOND Alexandria, Va. Today
Wallace Beery, "CHAMP"

REED Alexandria, Va. Today
Colbert, "IT'S WONDERFUL WORLD"

Trujillo Sees Hull, Lunches With Senators

Press Conference Curtailed; Other Parties Canceled

Santo Domingo's generalissimo and former president, Rafael L. Trujillo, called on Secretary Hull, lunched with United States Senators and held his first American press conference yesterday, to inaugurate his first visit to the United States.

His calls on American officials were pronounced a success, but despite the presence of an American public relations counsel, his press conference did not quite go off so well. Delaying the conference for 40 minutes, the generalissimo had only a few minutes to answer questions before leaving for his appointment with Secretary Hull.

Today, Gen. Trujillo goes to Fort George G. Meade, Md., where the Army will stage a review. Monday night, Gen. George C. Marshall, acting chief of staff will give a dinner for the visitor.

Other scheduled arrangements have been canceled or postponed due to the death of Secretary Swanson. The Navy canceled a dinner by Maj. Gen. Thomas C. Holcomb, commandant of Marines, and reviews and parades at the local Marine barracks, and the Quantico Marine base.

A White House tea scheduled for yesterday afternoon was postponed until Tuesday, legation officials said, while the large reception at the Pan-American Union tonight was postponed. Minister Pastoriza, the host, said it would probably be held late this month when Gen. Trujillo returns from a tour of the United States.

Pan-American Toast at the Capitol

Associated Press Photo

Visiting dignitary Gen. Rafael Trujillo (left), former President of the Dominican Republic and now generalissimo of the national army, drinks a toast with Senator Green, of Rhode Island. Gen. Trujillo was a luncheon guest yesterday on Capitol Hill

Clown, 73, Still Brightens Lives Of Children, Offers Playground

Buck Baker Thinks Youngsters' Lack of Place to Play Is No Laughing Matter, So He Promises Free Pony Rides to All Who Come

Moved by closing of District playgrounds because of delay in enactment of the 1940 appropriations bill, a 73-year-old former circus clown yesterday invited Washington youngsters to come out and enjoy the pony track and playground he is developing in nearby Maryland, on a plot about 5,000 square feet.

"It's a shame, that's what it is," said Buck Baker, 25 years with Ringling shows. "My playground won't accommodate all of these shut-out kids, maybe, but it will take care of a good many."

The place is on Eldridge avenue in Brentwood, just two blocks off Rhode Island avenue northeast. Four ponies were on the job yesterday, drawing children around the track which Buck built.

"What I plan to do," he said, "is to make this a miniature circus. I'm putting in a trapeze, slack and tight wires arranged so that no one can get hurt, little sideshow tents and other features. Kids who have the circus bug can come out and get some practice."

Everything will be free, he declared, including pony rides from 3 to 4 p. m. daily. At other times it will cost a nickel to drive Spunky, Punky, Silver or Blackie. There will never be any charge, however, for admission to the circus or use of its non-pony attractions.

Buck said he hopes the play center will be used by Washington youngsters, as well as those living in Brentwood and nearby Mount Rainier and Cottage City.

Showdown Sought On Neutrality

NEUTRAL, from Page 1.

to sidetrack the proposed neutrality law changes were signed by Senator Johnson, Senator Clark (Democrat), of Missouri; Senator Nye and Senator La Follette (Progressive), of Wisconsin.

Besides these four, among those attending the conference were said to be Senators Borah, of Idaho; Reed and Capper, of Kansas; Vandenberg, of Michigan; Danaher, of Connecticut; Lodge, of Massachusetts; Holman of Oregon, and White, of Maine (Republican); Bone, of Washington; Clark, of Idaho, and Holt, of West Virginia (Democrats), and Shipstead (Farmer-Labor), of Minnesota.

Will Fight All Summer

Senator Johnson, veteran leader of the fight against American entry into the League of Nations under President Wilson, and later against the World Court, compared the present fight to the earlier efforts of the noted 13 "irreconcilables" who blocked Wilson.

"We are determined to fight this thing out if it takes all summer," Johnson told newsmen. "I don't see any room for compromise. There is just one thing in this—we are determined to keep out of any European war."

Reminded that the President likewise contends the Administration's neutrality law changes are designed to "keep out of war," Johnson said: "The President was joking."

Two motions are expected to be offered when the Senate Foreign Relations Committee meets Tuesday to determine its neutrality course. One, originating with the isolationist group, would call for postponement until next session. Another, offered by the Administration, would put the committee on record for proceeding at once with the House approved neutrality bill as a basis.

Adoption of the postponement motion would preclude further action this session. Should it be approved, leaders believe the President will call Congress back into special session should another war crisis develop in Europe.

This latter probability is a factor that may influence Gillette to cast what might prove the deciding vote for proceeding with the House-approved bill. The Iowan is on record as opposing action designed to meet a specific crisis, believing it would be unneutral. He has offered a "trade at your own risk" bill, believed to carry indorsement of Secretary Hull, which is similar in many respects to the original House bill before it was modified by substitution of a partial arms embargo for outright repeal.

Gillette said last night he was faced with a difficult choice. Postponement of action, he said, was certain to give encouragement to the totalitarian powers. On the other hand, he said he did not want to be in the position of "taking sides" with Britain and France. He flatly declined to say how he will vote.

The tentative line-up of other committee members on a motion to postpone action appeared to point to the following division:

Committee Line-up

Against postponement—Pittman, Barkley, Harrison, Wagner, Connally, Thomas, of Utah; Murray, Pepper, Green, Guffey and Schwellenbach.

For postponement—Clark, Van Nuys, Reynolds and George (Democrats), and Borah, Johnson, of California; Capper, Vandenberg and White (Republicans), LaFollette (Progressive), of Wisconsin, and Shipstead (Farmer-Labor), of Minnesota.

Of these, at least one of the prospective postponement votes was uncertain. Although claimed by opponents of the Administration's neutrality policy, George has refused to commit himself.

Should the committee refuse to postpone action, the House-approved neutrality bill immediately would come up for consideration. Greatly modified from its original form, it would ban shipments of "arms and ammunition" in war time, but would permit trade in other "implements of war."

Treason Suspect Trusts Justice Of Franco Spain

Madrid, July 7 (U.P.).—Julian Besteiro, only key figure of the republican regime to remain in Spain after the collapse of loyalist resistance and the end of the civil war, will go on trial on treason charges tomorrow before a nationalist court-martial.

"I am convinced I have nothing to fear," said the 68-year-old socialist leader, who served as President of Spain in the last turbulent days of the civil war.

"I trust the justice of Franco's Spain, and I am ready to go on trial tomorrow, confident of justice."

Chlorine Gas Fells 75 in City Pool at Utica

Utica, N. Y., July 7 (A).—Seventy-five persons, including 30 children, were overcome by chlorine gas which a change of wind swept across the new municipal swimming pool today.

Officials at Faxton Hospital said William Rubin, 60, New York City; Leonard Nunno, 42, and Clarence Mosher, 17, both of Utica, were in serious condition.

Nerly 50 others were expected to be kept in the hospital over night. The remainder were sent home after receiving inhalator treatment.

City Acts to Open All Playgrounds

PLAY, from Page 1.

member of the recreation commission. "I am in wholehearted favor of greater utilization of school playgrounds. Let the youngsters on, but keep the grown-up 'kids' off."

Commissioner Hazen said that school grounds now closed should be thrown open to the children.

"In some instances, where the grounds are near residences," he said, "I feel they should have supervision. But if they are isolated from private or public property which might be damaged, I say open them up anyway and never mind the supervision."

Urges Trained Personnel

Said Traffic Director William A. Van Duzer:

"All school grounds should be opened. I always have contended that every available play spot should be used during the summer months. We don't want to repeat our child-fatality toll of last July, and our only hope is to keep the youngsters off the streets."

Maj. Ernest W. Brown, superintendent of police, wants the school grounds open, but with trained supervising personnel.

"We should do everything in our power to get these children off dangerous streets," he said, "but I am fearful of the damage to school property if trained play directors are not in attendance."

Keneipp Backs Move.

George Keneipp, manager of the Keystone Automobile Club and long an advocate of ample play facilities, said:

"For several years we have urged that all school grounds be kept open during the summer as a safety measure. To keep the grounds locked and barred to children, forcing them to play in the streets, is absolutely indefensible. A few broken window panes is a small price to pay for saving a life or sparing a limb of some boy or girl."

Mrs. Doyle said she felt "strongly" that all playgrounds should remain open, and suggested supervision by volunteer members of parent-teacher associations.

"I feel the grounds should be supervised not because of any possible damage to buildings or school property, but for the protection of the children themselves," she satid.

Safe Place Held Need

Whitney Leary, chairman of the Commissioners' traffic advisory council, declared:

"Unquestionably, all grounds should be opened to the youngsters. Of course, adult supervision would help, but better opened without supervision than not open at all. Just to unlock those gates would provide a haven of safety to children in all sections of the city."

Gratz E. Dunkum, member of the Board of Education, had this to say:

"I think the grounds should be opened and I don't think supervision is of major importance. Give the children a safe place to play and they'll take care of themselves."

There's A Lot To Read In *Sunday's* Real Estate Section

First and foremost, The Post brings you America's largest real estate display section, full of desirable houses for sale, many of them illustrated with interior and exterior views. There are items about local real estate activities, helpful building information, and an article by Elizabeth McRae Boykin, on some phase of interior decorating. Here, too, is the garden page, with news about garden club events and practical hints on improving your own garden. Be sure to read the real estate section in Sunday's Post!

Butcher Admits Torso Murder

TORSO, from Page 1.

found in Cleveland since September, 1935. Parts of the body of Mrs. Polillo, a 160-pound woman, were found on a rubbish dump January 26, 1938. She was victim No. 3. Andrassy, No. 2, was found September 20, 1935, and Mrs. Wallace, June 6, 1937.

Coroner S. R. Gerber and other authorities previously expressed opinion all 12 killings were the work of one surgically-skilled maniac, who mutilated some of his five female and seven male victims. Among the mutilated were Mrs. Polillo and Andrassay. Dolezal worked several months as a slaughter house butcher.

Denies Other Slayings

Dolezal denied any connection with the torso killings except the slaying of Mrs. Polillo, the sheriff said.

O'Donnell declared the bricklayer said a butcher knife fight resulted in the slaying "because I did not give her any money." They were drinking in Dolezal's room. The sheriff gave this version of Dolezal's story:

"She wanted to borrow some money.

"I did not want to let her have any money because she once tried to lift $10 out of my pocket. We sat around drinking. About 2 a. m. she became mad because I did not give her any money. Then she picked up a butcher knife that was lying on the table and swung the knife at me.

Watched Head Float Away

"I took the knife away. I punched her with my fist. Then I cut her head off and then I cut her body into pieces. I put pieces of her body in a basket. It took me two or three trips to dispose of the body. I took the head down to the foot of East Forty-ninth street. I threw it into the lake. I did not weight it down. The wind was blowing out into the lake.

"I saw the head float out into the lake. I was afraid it was going to float in. I went down to the lakefront about four times to make sure the head was not washed ashore.

"Protect me. Please help me. Don't let them send me to the electric chair."

Pat Lyons, special deputy sheriff, asserted that in Dolezal's quarters, traces of human blood were found on the bathroom wall and several bloody knives.

Station PDS Presents Guest Singer

Carolyn Wells, 5213 Eleventh road, Arlington, Va., one of the winners in last week's PDS auditions, will appear on this morning's PDS program on WMAL. She has broadcast before in Washington and South Carolina, and at the Hi-Hat Club

"Station PDS Presents," broadcast by Les Everett from the Peoples Drug Store Studios, Eleventh and G streets northwest, is presented each weekday morning from 7:30 to 8:30 by Peoples Drug Stores in co-operation with The Washington Post. Anyone over 18 years old may participate in the auditions at 7:30 p. m. Tuesdays at the N. B. C. studios. Performers are paid $5 for their appearance on this program.

Lump-Sum Fight Renewed in House

DISTRICT, from Page 1.

be imposed only on bona-fide residents of Washington.

Members of Congress, their secretaries, all elective officials of the Federal Government and others whose appointment terms are fixed would be exempt on the ground that their "domicile" is elsewhere.

Whether Government employes permanently employed in the District, but keeping a legal residence in the States, would be subject to the tax is not certain.

Senator King (Democrat), of Utah, one of the conferees, said he believed they would not, although he explained he had opposed any exemptions.

Dirksen Gives View

"Domicile is decided on the basis of intent of the person concerned," he said.

Representative Dirksen (Republican), of Illinois, House champion of the income tax and one of the conferees, expressed the opinion that the mere maintenance of a voting or legal residence in a State would not exempt a Government employe or other District resident who earns his living in Washington.

Suburban Washingtonians, living in Maryland and Virginia, are clearly exempt from the District tax under the "domicile" provision although they earn their entire livelihood in the District.

Auditor Daniel J. Donovan gave the conferees estimates upon which the decision was reached to make the income tax rates very low.

Using calculations of the yields from other taxes in the compromise bill and anticipating the final total of the District supply bill, Maj. Donovan at first stated that the income tax would have to produce $1,600,000 to balance the 1940 budget.

Senator Overton then stated his willingness to cut the Senate relief increase in half or to $300,000 and to reduce the new school construction items which the Senate added from $804,550 to $250,000.

$750,000 Deficiency Seen

Maj. Donovan then, after more figuring and adding an estimate for increased utility taxes in the revenue bill, said that the deficiency to be met by an income levy would be $750,000 or less.

Should the relief increase, so strongly opposed by Collins, be eliminated, the income tax would not need to yield more than $500,000.

The total estimated yield from the tax bill, including the difference between a $1.50 and $1.75 real estate tax, is $7,540,000.

This comprises a return of $3,300,000 from the 25-cent increase in the realty tax, which has been in effect for the last two years; $2,200,000 from a 5 per cent corporation tax; $100,000 from the District's share in Federal Court fines; $40,000 extra from prorating the personal tax on motor vehicles; $400,000 additional from utilities, and $1,500,000 more from the Federal Government.

Delta Chi Alumni Elect Officers

The Washington Alumni Chapter of Delta Chi has elected these officers: Lofton S. Wesley, president; Jacob Reck, vice president; William E. Rhea, secretary; Winfield S. Martindill, treasurer; Robert Horton, recorder, and Laurence H. Jones, sergeant-at-arms.

Municipal Center Workman Injured

Pete Chicciarelli, 53, of 4303 Ninth street northwest, suffered head lacerations and injuries to his chest yesterday when a caisson shell he was hoisting at the Municipal Center site, C street and John Marshall place northwest, toppled, pinning him to the ground.

Other workmen quickly lifted the 800-pound steel casing from Chicciarelli's body. Unconscious, he was removed to Emergency Hospital.

Milwaukee Chosen For Teachers' Meeting

San Francisco, July 7 (U.P.).—The board of directors of the National Education Association today named Milwaukee as first choice for the 1940 national convention. Boston was chosen as alternate.

80 minutes to the World's Fair City

(Newark Airport) by Silverliner Time

- See more of the World's Fair—and return the same day!
- 18 round trips daily.
- 11 years experience—641,900 passengers carried between Washington and New York in safety and comfort.
- RESERVATIONS through the transportation desk at your hotel—your favorite travel agent—or call REpublic 3311.

EASTERN Air Lines

Member of the National Safety Council

WHAT DOES YOUR MAN THINK OF THE BEER YOU SERVE HIM?
Why not give him the local beer that International experts prefer to many of Europe's most famous beers? Order Gunther's "Special Dry Lager"... only 10¢ here!
GUNTHER'S IS DRY AND BEER-Y_NO MORE OF THAT ORDINARY "SWEET" BEER FOR ME!
I WISH MORE PEOPLE KNEW HOW LITTLE THIS GLASS OF GUNTHER'S COST. IT'S A TREAT FOR REAL BEER DRINKERS!
GUNTHER'S APPETIZING FLAVOR SEEMS TO INCREASE MY INTEREST IN FOOD IT DOESN'T SEEM TO "FILL" ME UP... IT'S NOT HEAVY!
HOW CAN GUNTHER'S DO IT?
HIGH QUALITY BEER... fine enough to outrank some of the finest beers ever made... yet it sells at the same cost as ordinary beer!
Why Gunther's Costs Less
How can Gunther's afford to sell such a great beer for less than a dime? There are three big reasons: 1. Gunther's makes hundreds of thousands of BARRELS of beer (the equivalent of over 90 MILLION bottles) ...more than any other beer in this part of the country! This big volume means big savings on ingredient and brewing costs. 2. Most all of Gunther's is sold to folks right here in Maryland and D. C.... this means that no long haul shipping charges are added to the cost of Gunther's. 3. Most of it is delivered direct from the brewery to your dealer in our own trucks ...another enormous saving, because breweries from other states have to pay as much as 30 to 50¢ per case to the wholesalers who handle their beer.
Put all these big savings together and you can see why folks around here can have Gunther's quality at a dime, whereas if you lived in New York, Milwaukee, St. Louis, etc., you would have to pay at least 15¢ per bottle for it.
Try Gunther's today. It is the only "Special Dry Lager" sold around here.
Gunther Brewing Co., Baltimore, Md.
EXCERPT FROM L. B. A. LETTER
Since many of our members prefer Gunther's to some of Europe's most famous imported beers, we would like to serve it regularly in our Club House.
INTERNATIONAL BANKEN ASSOCIATION
Harry Bozzard, President
Gunther's dry
Gunther Beer

MARYLAND IS FAMOUS FOR GUNTHER'S DRY BEER-Y BEER

The Washington Post

Registered in U. S. Patent Office.

An Independent Newspaper.
(Published every day in the year.)

Eugene Meyer, Publisher.

The Associated Press is entitled exclusively to use for republication of all news dispatches credited to it or not otherwise credited in this paper and local news of spontaneous origin published herein. Rights of republication of all other matter herein are also reserved.

New York Office.....270 Madison Avenue
Chicago Office.....360 North Michigan Avenue

DELIVERED IN WASHINGTON

Daily, Sunday, 1 yr.	$7.80	Daily, Sunday, 1 week	15c
Daily only, 1 yr.	5.20	Daily only, 1 week	10c
Sunday only, 1 yr.	2.60	Sunday only, per copy	5c

BY MAIL—MARYLAND, VIRGINIA, WEST VIRGINIA AND NORTH CAROLINA

Daily and Sunday		Sunday Only		Daily Only	
One year	$9.00	One year	$4.00	One year	$6.00
Six months	5.00	Six months	2.00	Six months	3.50
One month	85c	One month	40c	One month	60c

OTHER STATES, MEXICO AND CANADA

Daily and Sunday		Sunday Only		Daily Only	
One year	$11.00	One year	$4.50	One year	$7.50
Six months	6.00	Six months	2.50	Six months	4.00
One month	1.00	One month	45c	One month	70c

All Subscriptions by Mail Payable in Advance.
Entered at the Postoffice, Washington D. C., as second-class mail matter.

TELEPHONE NATIONAL 4200.

Saturday, July 8, 1939

Strike Against The Law

The strike called by various groups of skilled workers employed by the WPA can have only one outcome. It is a strike against the law. Leaders responsible for the walkout understand clearly that Works Progress Commissioner Harrington has no authority to restore union wage scales on WPA projects. Their action is directed solely against Congress and is therefore certain to fail of achieving its purpose.

Congress could not possibly reverse itself on this issue in order to end a strike. The Senate and House agreed after long study and discussion to abandon the wasteful policy of paying prevailing hourly wage rates to relief workers. Their action was designed to curtail well-known abuses which had developed under that system and to enhance the efficiency of the WPA as a public works agency. The views of organized labor and of relief beneficiaries on the subject were well known to Congress. Action was taken, in spite of opposition from these groups, to promote the national welfare.

It is wishful thinking of a most dangerous sort to suppose that this decision might be reversed by coercive action on the part of WPA workers affected. Congress could not yield to such pressure without acknowledging subserviency to a relatively small group of citizens. In spite of Senator Murray's bill to restore prevailing wage rates on WPA projects, therefore, acquiescence in the strikers' demand is out of the question.

Instead of building up a case against the new law which requires them to work about five hours per day, the striking relief workers have succeeded only in emphasizing how far the old WPA had deviated from a sound relief policy. It was attempting to pay union wages under conditions that no private employer could have accepted. Of course, it creates dissatisfaction when the unreasonable privileges thus created are withdrawn. But a strike to restore such privileges quickly suggests that the participants have graduated from the relief category.

Authorities are showing an entirely proper attitude in dealing with this strike against the law. Beneficiaries unwilling to accept "security wages" under the conditions Congress has laid down will not need to remain on WPA. If a substantial number separate themselves from the rolls in this way, the WPA will have more ample funds to provide for others who are not averse to working five hours per day for a subsistence wage.

The Tyrol And The Axis

Under the terms of the Treaty of St. Germain, which Austria was forced to sign in 1919, the 250,000 German-speaking inhabitants of South Tyrol were placed under the sovereignty of the Italian kingdom.

In more than one respect, the South Tyrolese have been among the worst-treated minorities in Europe. So far-reaching has been the effort made by the Fascist government to denationalize them that even the inscriptions on the tombstones in South Tyrol have had to be changed from German to Italian.

The Nazis shed crocodile tears over the plight of the Sudeten Germans in Czecho-Slovakia, where minority rights were more generally respected. Now they are clamoring for the return to the Reich of Danzig, which enjoys complete cultural and political autonomy. Yet the very real grievances of the South Tyrolese have been conspicuously ignored by the Nazi regime.

The reason for this silence is not far to seek. A Nazi attempt to incorporate the 250,000 inhabitants of South Tyrol in the Third Reich would unquestionably break the Rome-Berlin axis. For the time being, Germany finds it necessary to reckon on Italian support. So Hitler has found it expedient to exclude for the moment the South Tyrol from among the German areas he wants ultimately to include in the expanding Reich.

Indeed, it is now reported from Berlin that the German and Italian governments are considering a plan for the mass "repatriation" of Germans from South Tyrol. The fact that these people and their ancestors have occupied the beautiful slopes and valleys of the Dolomite region for a thousand years does not bother the dictators. The important thing at the moment is that, insofar as it could be carried out, such a mass migration would end for Mussolini the constant danger of a German irredentist agitation regarding South Tyrol and at the same time ease Hitler's pressing labor shortage.

If the minority problem as between Italy and Germany is to be settled in this Greco-Turkish fashion, with the individuals concerned being treated as so many head of cattle to be moved from one pasture to another, there is no reason why it could not be applied with equal justification to other areas over which Germany lays claim because they happen to contain German-speaking inhabitants.

After all, if 250,000 Tyrolese can be moved as a peace gesture, why cannot the 405,000 inhabitants of Danzig? Yet one suspects that the Fuehrer would never consider treating the Polish gander as he now proposes to treat the Italian goose.

A Charter For D. C.

In spite of the delay in presenting the District reorganization bill, it comes at an appropriate time. Congress is unquestionably weary of the fight over the local tax and appropriation bills. It should welcome the opportunity of voting for a measure that would permit the District, under strict limitations, to manage its own affairs.

While the new bill is frankly a compromise, it retains most of the constructive proposals of the original Griffenhagen report. Some of the changes made, moreover, are less sweeping than they appear to be at first glance. The Griffenhagen experts recommended the creation of a new governing body for Washington. The Kennedy bill would retain the present Board of Commissioners. Actually, however, this board would be transformed into a policy-making body similar to that suggested by the experts. Its executive powers would be assumed by a District administrator or business manager responsible to the board.

Presumably this compromise was necessary to obtain Administration support for the bill. But its effect is to weaken the proposed new government. A board of these is not large enough to permit proper representation of different viewpoints in the community. Since the proposed board would exercise only legislative, investigatory and supervisory powers, the salaries paid the Commissioners might well have been divided among a larger number of representative citizens serving as a local governing body.

Particularly anomalous is the retention of the Engineer Commissioner in the new set-up. Army officers assigned to this post have rendered valuable service chiefly because they have headed the engineer department. With the board stripped of its administrative duties and transformed into a policy-making agency, there seems to be no place on it for a representative of the Army.

A good deal of confusion exists as to the meaning of those provisions in the bill giving the District the power to levy and assess taxes and to appropriate and spend its own revenue. Experts who helped to draft the bill say that it would permit the Board of Commissioners to prepare its own budget and to allocate funds among the various local departments. But Congress would each year appropriate a lump sum, including the Federal payment, to be thus apportioned by local authorities.

Some officials at the District Building hold a different view as to where the power over the city's purse would lie. They believe that the local government would be permitted to fix tax rates and to appropriate local funds without action by Congress. Obviously the language of the bill should be clarified to eliminate these divergent interpretations. And the adjustments ought to be in the direction of full local control over municipal expenditures.

It is doubtful whether Congress could feasibly appropriate a lump sum to be apportioned by the Board of Commissioners. Congress would have no way of measuring the adequacy or inadequacy of the total sum requested by the local government for any one year, except by examining the budget in detail. And if that were done, appropriating committees would find it difficult to resist direct apportionment of funds to local departments. The plan would leave Congress with responsibility for the District budget, but without effective controls over local spending.

Assuming that these provisions can be satisfactorily modified, the bill would give the District the modern, unified government it has so long sought. Administrative functions would be divided in orderly fashion among 12 departments. Schools and libraries would be left to function independently, just as they do at present. A new personnel system organized on the merit principle would be created. And, most important of all, the new government would be given power to perform all routine municipal functions, without going through the laborious process of securing acts of Congress.

This proposed centralization of municipal powers now scattered among numerous Federal and District agencies is in itself ample justification for the bill. It would give the District a definite charter in place of the vague and complicated system under which it now operates. It is true that the bill leaves some large gaps in its list of powers to be granted. Control of the city's parks, for example, would be left to the Office of National Capital Parks.

But, viewed as a whole, it would give the District a far more efficient government than it has today. It would set up a basic structure that could be further improved, even to the extent of granting local suffrage, as rapidly as Congress can be converted to additional reforms. Active community support may well be added, therefore, to the indorsement which the measure has already been given by the President.

Who's A Dictator?

Someone has observed that an impassable psychological chasm separates each generation from the one that preceded it. Possibly that is why some of us find it so difficult to follow the logic of the American Youth Congress which lately met in New York.

At Monday's session the delegates to the congress permitted representatives of 14 organizations to withdraw rather than accept an amended resolution whereby Communist dictatorships would be as unequivocally condemned as the Nazi and Fascist kind. At Tuesday's session with but a single dissenting vote—and that one afterward withdrawn—the congress recorded itself as "opposed to all forms of dictatorships whether they be Communist, Fascist, Nazi or any other type."

Of course it was well known that a demand for an explicit condemnation of Stalinism by the congress, under penalty of being branded as part of the "Communist Front," had been made in a pamphlet bearing the signatures of several prominent persons, themselves neither very youthful nor members of the congress. Thus it may have been that the majority of the delegates are so much down on dictatorships that they couldn't bear the idea of being dictated to in this fashion. This seemed to be what young Mr. James B. Carey, chairman of the resolutions committee, meant when he declared that the point at issue Monday was, "Could American youth be stampeded into doing something under outside pressure and outside of proper procedure?"

Plenty of oldsters will sympathize with the disinclination of American youth to be bossed around by Gene Tunney, Victor Ridder and David Hinshaw. But how can we hope to understand the reasoning of Mr. Gil Green, delegate from the Young Communist League, who voted as heartily as the rest for this resolution? Mr. Green's explanation was that communism is itself opposed to Communist dictatorship.

Since the Young Communist League is known to hew pretty closely to the party line, this seems tantamount to saying that Stalin is the enemy of Stalinism. Or possibly the real explanation is that what Messrs. Green and Stalin understand by "dictatorship" and "democracy" is one thing, what Father Coughlin and his friends understand is another thing, and what the rest of us understand still another thing.

"The question is," said Alice, "whether you *can* make words mean so many different things."

"The question is," said Humpty Dumpty, "which is to be master—that's all."

And, come to think of it, that's all there is to dictatorships, too.

Claude A. Swanson

In the death of Claude A. Swanson, member of the Cabinet since the beginning of the present Administration, President Roosevelt loses a loyal and devoted friend of many years standing, and the Nation is deprived of a conscientious public servant.

Because of chronic illness, Mr. Swanson's tenure as Secretary of the Navy was more nominal than actual during the last few years. He, perforce, had to sit on the sidelines while the Navy was being expanded at a more rapid rate than at any time since the World War. But this development had his whole-hearted approval and support.

It is not, however, as Secretary of the Navy that Mr. Swanson will best be remembered. Cabinet membership merely put the capstone on his already highly distinguished career as a member of the House, Governor of Virginia and Senator from that State for five terms. In those capacities Mr. Swanson proved himself to be a man of statesmanlike caliber, of high idealism and of profound devotion to the public weal.

'Blow For A Landing'

From the St. Louis Post-Dispatch.

Commercial transportation by water between Kansas City and Omaha was resumed last week after a lapse of more than 50 years. Delegations from Iowa and Nebraska saw a forerunner of upper Missouri River development in the Diesel-engined tugboat that pushed two lumbering gasoline barges to the river bank at Omaha. No doubt many of the members had in mind the record of the Kansas City-St. Louis stretch of the Inland Waterways Corporation during the two years that section has been open—49,000 tons in 1937 and then 113,000 last year.

It is worthy of note that officials of the Union Pacific Railroad were among the welcomers at Omaha. They realize, as all railroads should, that river transportation creates new business and that there is a definite field for barge lines in carrying bulky cargoes suitable for slow transport. As James J. Hill once said, "God Almighty built the greatest railroad in the world in the Missouri." That remark, as well as the fact that this river has a predestined commercial function, has been too long forgotten.

So blow for a landing, tugboats, blow long and frequently up and down this new addition to the system of navigable waterways.

Futile Performance

Letters To The Editor

All communications must carry the writer's name and address, though pen names are permitted at the editor's discretion. In fairness to other correspondents brevity is requested. Letters are subject to condensation.

Lesson From Los Angeles

To the Editor of The Post—Sir: Last week I returned from a month's visit on the West Coast and while in Los Angeles I was amazed at the courtesy of automobile drivers.

Every time I crossed the street, the cars stopped or noticeably slowed at a distance of several feet. The first time this happened I looked around thinking something must be the matter but I soon discovered that this is the regular custom. They do not bear down upon a pedestrian at a mile a minute speed to within a few inches, scaring him almost to death so that he thinks this is surely his last moment on earth, all the time sounding the horn as much as to say, "Get out of my way, here I come." No, they sound no horn and stop far enough away to give one a chance for his life and a feeling of security and good fellowship.

I am not one to dawdle in crossing the street, all the time eyeing the driver with a look of "run me down if you dare." I drive a car myself and know the problems of a driver and never do I sound my horn at a pedestrian. I always slow up and let him cross peacefully and with a degree of dignity. I have traveled in many places and Los Angeles is the only city I have found where courtesy is universal. I wonder how the city fathers accomplished it?

MAUDE O'CONNOR.
Washington, July 5.

"Campaign Guff"

To the Editor of The Post—Sir: "Mr. Roosevelt must run for a third term to save the country from ruin."—Jay Franklin.

"The New Deal (and its high priest, Mr. Roosevelt) must be put down to save the country from ruin."—Senator Vandenburg and others.

Well, having heard the testimony and ballyhoo from both sides and the jurors having filed out, a baffled bystander asks feebly: Where does this leave us? And, worse still, whence are we headed?

But isn't this why elections are held? Or were held until their control by WPA sugar out of the national till was developed into a fine art?

If there's no answer I'll bow to the inevitable. But a soul in the wilderness cries out: Can't we cut out the campaign guff in advance and balance the budget by savings on aspirin? J. WINSTEAD.
Washington, July 6.

School Playgrounds

To the Editor of The Post—Sir: Just before school closed I had occasion to go into a school building. Posted on the assembly doors right in front of the entrance were two posters urging boys and girls not to play in the street. This school has a playground, but I understood that the principal of the school doesn't want the children to play on the playground because she fears that they will break the windows. The police won't let them play in the alleys. I would like to ask, "Where are they going to play?"

Congress can appropriate millions of dollars, much of which is uselessly spent for the WPA, but quibbles and argues over appropriating a few dollars to open playgrounds.

Last year the Parent-Teacher Association started a drive to eliminate some of the window breaking in the public schools. In my neighborhood they sent letters around to parents asking their cooperation. To me this seems to be the wrong approach. Boys and girls are going to play. If they have proper supervision and adequate facilities for play they will not have time to think of destroying property, public or private. It is up to Congress and the community to see that they get such facilities.

ROBERT L. COCHRAN.
Washington, July 6.

"Enthuse"

To the Editor of The Post—Sir: I had gathered from lexicographers and other men of letters that use of the word "enthuse" or "enthused" is bad form, and that one should use enthusiastic or enthusiasm instead. Yet, you break out with this word in oversize type on page 15 of your July 5, 1939, issue.

What is one to do? Listen to the lexicographers or follow Washington's leading newspaper?

POST READER.
Washington, July 6.

The Third Term

To the Editor of The Post—Sir: In connection with your comment of July 5, on Senator Guffey's radio talk in favor of a third term for the President, it might be well to mention the obvious fact that the "paramount issue" is the New Deal. Whether so stated or not, the issue to be decided is: Shall the New Deal be continued by its friends or by its opponents?

Whatever the outcome, it can hardly be doubted that the New Deal will go on in the sense that drastic changes are necessarily being made in an economic "system" which multiplies human productivity by power-machinery and obtains as a result starvation amidst plenty. This result, of course, is wrong and measures are being taken in an effort to find the right answer. This is the New Deal.

If the answer is not found by a democratic process, it will be just too bad. Senator Guffey sees this. He sees that the New Deal should be carried on under the leadership of the man who, above all others, feels the necessity of finding the answer; the man who typifies and personifies the New Deal and has shown himself best able to represent it.

It appears that we the people are entitled to a third term.

RICHARD FRANCHOT.
Washington, July 5.

Mr. Hoover's Article

To the Editor of The Post—Sir: Your editorial in The Post of July 6, under the caption "The President Is Right," strikes me as just another example of fallacious subterfuge and war-gendering propaganda now being insidiously forced upon the American public, ostensibly to condition it for participation in another foreign war.

If you, the President, Secretary Hull and other misguided political leaders will read with open, unbiased minds former President Herbert Hoover's masterly article, "Shall We Send Our Youth to War?" which appears in the August, 1939, number of The American Magazine, you and they may hereafter serve the American people and the rest of the world to decidedly better advantage.

REV. F. R. KILLINGSWORTH.
Washington, July 6.

Arming Japan

To the Editor of The Post—Sir: Recent dispatches from Tientsin and Shanghai indicate that Japan's fascist military clique is not content to pursue its ruthless policy of aggression in China but is boldly determined to abolish the "Open Door" in defiance of the Western democracies. The situation becomes ironical when we consider that Nippon obtains 54.4 per cent of her war supplies in the U. S.

Perhaps we might well use our influence as groups and individuals to bring about peaceful pressure in the channels of trade and finance, thus making clear to Japan that we are no longer willing to aid, even indirectly, her imperialistic ambitions on the Asiatic continent.

J. G. WEBER.
Randolph, Wis., July 5.

Safety For Children

To the Editor of The Post—Sir: From July 7 to 15 of last year, Washington experienced an unusual number of automobile fatalities, mostly children. The stories of these grim tragedies no doubt remain in the minds of thousands.

'Let us not repeat what happened last year. Every motorist should be careful and make his or her slogan to save a child a day. C. B. H.
Washington, July 6.

American Isolation Vs. Intervention

To the Editor of The Post—Sir: I was much pleased to read the letter of Miss Eleanor H. Finch, which you very appropriately printed on July 4. It is evidence that the thinking people of America are being aroused to the danger inherent in the present foreign policy of their Government and the international interventionists in this country who are fostering that kind of policy under the influence of foreign propaganda. I notice that you dub Miss Finch "an isolationist."

Mr. W. Gerald Downey published recently a very able exposition of the history of international law and American foreign policy, in which he said: "The concepts of isolation and intervention are poles apart. In international parlance, isolation connotes a withdrawal of one nation from the internal affairs and external disputes of other nations. Intervention, on the other hand, means interference by one nation in the internal affairs and external quarrels of other nations." According to this definition, Washington, Jefferson, and Adams, and all their successors in the Presidency of the United States to the advent of Woodrow Wilson were strict isolationists. Then, rather than a stigma or something ignoble, as some journalists would have it, "isolationist" is a badge of honor to be proudly worn by all Americans who are determined to preserve the fundamental and historic principles of the founders of the Nation, and to continue those proven policies and principles by which it has grown to greatness, and to be recognized as one of the most unique institutions of free people the world has ever known.

The implications of the terms "isolation" and "intervention" are as far apart as the continents of America and Europe.

Isolation, in its broadest sense, means the maintenance by America of the policy of honest neutrality toward foreign nations, whether they be engaged in peace or war, as established by President Washington and assiduously built up by American statesmen through the years into modern international law. Intervention, on the other hand, means pursuing the foreign policy which Col. House prevailed on President Wilson to inaugurate in 1914 to 1917, the inside secrets of which as they are being revealed, make the blackest page in American history.

W. F. WILMOTH.
Washington, July 6.

The Post Impressionist

The Lonely Ones

HE CAME SLOWLY along the tree-darkened sidewalk, moving with the unhurried, aimless gait of a man who has no destination. George saw him before they met. They met under a street light, at the intersection of two busy streets, and George, waiting for the traffic signal to turn green, saw the other man's face.

He was young with a sun-browned face that wore an expression of extreme patience as if long ago he had learned the futility of asking for anything. His shoulders, George saw, hung down; still, their angle was not dejected, but instead only resigned and acquiescent. His shirt was open at the throat, he wore no hat and there was in his carriage, in the look on his face, an air of close acquaintanceship with all weathers and with all types of people. Nothing, George was sure, could ever surprise him.

"I wonder if you could let me have a match?" he said, offering George a cigarette from a crushed package removed from his shirt pocket.

He drew on his cigarette and as they waited for the light to change, he said:

"Washington's a funny place."

"In what way?"

The man cleared his throat. He seemed glad to talk.

"Well, I guess you'd say it was because it's a small town that's big but not grown up. It's different from other cities. The people are different too. Now take New York. In New York, you don't expect anything, but here you see people going to work in the morning and going home at night and then you see them sitting in houses with the shades up or on steps talking. Everybody's got some place to go. I guess that's why it seems like a big little town to me."

He coughed almost apologetically and George realized the man had a cold.

"It isn't that the world owes me anything," he said. "I've seen a good bit of it. I've had a good time. I'm not one of these guys who thinks the world owes him a living."

Suddenly, for no reason he could think of, George remembered a line or two from a book. There was a little man with a keen, sharp face, who always walked in front, and a big hulking man with a vague, child-like mind who followed behind. The little man was talking. "Guys like us are the loneliest guys in the world. They got no fam'ly. They don't belong no place. . . . They ain't got nothing to look ahead to."

The light had changed, but neither of them moved.

"Where's your home?" George asked.

"I guess you'd say I haven't got any," the young man said, and George waited for him to go on. "I was born in a little town in Montana, but when I was 17 I left home and joined the Navy. I don't regret it. There wasn't anything for me back there and I've done as I pleased. I've been to Panama and the Philippines and China. I'm here now to get my papers straightened out and to get a passport photo."

"Are you in the Navy now?"

"No."

He didn't explain, and George asked no further. He coughed again and threw his cigarette butt into the street.

"I caught a cold," he said. "It rained and I caught a cold from sleeping in the rain down by the river. I've been in Washington eight days and I haven't got my papers yet. But I found a little cafe where I been going at night and washing dishes and they give me my supper. You learn to do a lot of things in the Navy."

"When you get your papers are you going to re-enlist?"

"No. I'm going to try to get on a merchant ship. I like shipping. I guess I'm not the kind of guy that stays in one place. I remember one summer I harvested wheat out in the Middle West. But I didn't like it. Too dry. Everything the same. I like things that change."

"Had you ever thought of going back to Montana?"

"I thought of that once or twice, but there's nothing there for me. There wasn't before and there wouldn't be now."

For a moment they stood in silence watching the cars go by, glimpsing the people in those cars "who had some place to go." It was George who broke the silence.

"Look at them," he said, "they're the same people you spoke of a moment ago who go to work in the morning, go home at night, who sit by windows or on steps talking. You envy them their security and the routine of their lives. Then you say you like change. But don't you see their lives are always the same, that their lives don't change? If you really wanted it you could marry and you could settle down. You could have what they have."

But as he spoke George knew this wasn't true. This man, like the men in the book, would never settle down.

"I guess I don't really envy them," the man said at last. "I guess I can't help being the kind of guy I am."

George looked at his watch. There was one more question he wanted to ask.

"What about the future?" he said.

The young man's answer came from his years of roving, from his patient resignation, from his inability to be surprised. It was the same answer, the only answer that even the wisest man in the world could give.

"I don't know," he said.

Reaching into his pocket, George gave him the money he had not asked for. The light was green. George turned and said, "Good luck," and without looking at the man, walked away.

PENDLETON HOGAN.

Fair Enough

By Westbrook Pegler

Communist Evidence

THE DISSENTING groups which walked out of the American Youth Congress in New York may have included some paper organizations and Nazi, Fascist and anti-Semitic bands, as charged by some of their opponents who remained to run the show. But the charge of those who withdrew that the congress is dominated by Communists and is part of the Communistic United Front is not answered by the evasive resolution which the congress was forced to adopt condemning dictatorships, whether Communist, Nazi or Fascist. The resolution did not repudiate or condemn Communism itself, and, while the congress retains its present character, it can work for Moscow in the manner described by J. B. Matthews, the backslid fellow traveler, who testified before the Dies committee last fall.

Touching on the subject of an organization which Mrs. Roosevelt honored with her presence, thus again affirming the sympathy of the New Deal with organizations in which Communists are influential, Mr. Matthews wrote that the Young Communist League, in concert with left-wing Socialists, captured the congress in its infancy.

Communist Youth's 'Success' Is Cited

"THIS IS MADE clear in Wolf Michal's report to the Sixth World Congress of the Young Communist International," Mr. Matthews wrote. "Writing of this capture, Wolf Michal said: 'Thanks to the joint participation of the young American comrades with the Socialist and other non-Fascist youth at the congress, our Young Communist League helped to bring about the unity of several non-Fascist organizations with a membership of over a million. This is an example of how to influence the masses of youth instead of commanding them in a bureaucratic way.

"The words of O. Kuusinen, addressed to the Seventh World Congress of the Communist International, are equally plain. Kuusinen said: 'Our American congress achieved a great success at this youth congress. The congress was transformed into a great united front of radical youth. And when a second general youth congress was held our young comrades already enjoyed a position of authority in it. The Young Communist League of the United States has learned that it is essential to enter the big youth organization led by the bourgeoisie. The Communists alone have been able to foster the radicalization of the youth in the bourgeois organization.

Disguised Communists In Minority Groups

"'AT THIS POINT,' Mr. Matthews explained, 'it is important to state that the Communists use so-called fractions which they organize within such groups as churches, the Y. M. C. A. and trade unions to elect delegates to united front gatherings. Ostensibly a delegate may be an ordinary member of a union or the Y. M. C. A., but actually the delegate is a Communist or, better yet, a fellow traveler in bourgeois disguise.'

"'We want',' he quoted again from Comrade Kuusinen, ' 'to attack our class enemies in the rear when they start the war against the Soviet Union. But how can we do so if the majority of the toiling youth follow not us but, for instance, the Catholic priests or the liberal chameleons?' "

Continuing, Matthews wrote: "Kuusinen is as bluntly forthright as it is possible to be. The American Youth Congress, he said, is to come to the aid of the Soviet country by transforming the imperialist war into a civil war against the bourgeoisie. All these words were uttered in 1935 and are part of what is sometimes called the new 'line' of the Communist International. They are published in pamphlet form by the Communist Party and are on sale at its book stores.

Youth Congress Called Soviet Movement

"MY TESTIMONY before the Dies committee, in which I stated that the World Youth Congress was a Communist United Front maneuver, was based on my extensive and intimate knowledge of the whole united front movement, upon my knowledge of the personnel of the organizers, with a number of whom I have worked in united fronts, and upon my personal knowledge of the Communist views of many of the delegates."

It should be added that the American Youth Congress last fall was host to the World Youth Congress at Vassar College, which Mrs. Roosevelt attended; and keep in mind that, although Matthews was fiercely abused and ridiculed with distorted and false versions of his testimony, he never was discredited. He knew his stuff, and he has condensed it in a mournful little book called "Odyssey of a Fellow-Traveler," from which I have quoted the evidence here presented.

Old Heidelberg Ordered to Close Church Schools

Berlin, July 7 (AP).—Three of Germany's 16 Protestant theological schools today were ordered to close by October 1 in a move churchmen said was part of a Nazi campaign to push the church to the wall. Bernhard Rust, minister of education, issued the order.

The three schools are those of ancient Heidelberg University and the universities of Leipzig and Rostock.

No official explanation was issued. The order coincided with an article in the Nazi magazine Nordland, which declared the study of theology was "without value and unnecessary."

The Thrill That Comes Once in a Lifetime

OH-H-H-H-H-H
BO-O-O-O-O-Y!!
AFTER MILES OF WALKING AT THE FAIR, YOU FINALLY ARRIVE HOME, KICK OFF THE HOT, TIGHT SHOES, AND SPEND THE BALANCE OF THE EVENING WIGGLING YOUR GRATEFUL TOES

Books And Things

By Isabel Paterson

"Self-Made Man"

SPEAKING AS an archeologist, V. Gordon Childe's idea of what constitutes a revolution is not the same as that of a political historian. In "Man Makes Himself" (Oxford, $2.50), Mr. Childe finds that there have been three great revolutions in the long ages of human history. These are the Neolithic revolution, the urban revolution and the revolution in human knowledge.

The Neolithic revolution consisted of man's changing himself from a "food gatherer" to a food producer. Instead of depending solely upon what he could pick up to eat from the natural bounty of the earth, for clothes on the pelts of animals, and for shelter on caves, Neolithic man learned to plant and sow, and to domesticate animals.

Mr. Childe does not affirm the long-held theory that the pastoral age necessarily antedated the agricultural phase. He thinks the two new economies may have developed more or less simultaneously in different places or groups, or even that one group may have been working toward both ideas at the same time. Anyhow, "even today there are tribes of cultivators who possess no domestic animals."

The mental change between food gathering and food producing was tremendous; it is tied up with the mechanism of thought itself, since it predicates a responsible recognition of the future. The psychological change also was profound, as it involved immediate self-denial, not eating the seed grain or the breeding stock, for the sake of next season's supply.

This also made a preliminary step toward the urban revolution. It gave men a little leisure occasionally from the constant quest of a bite to eat, and in that leisure the crafts progressed. This was the era of specialization; and yet it was also the prerequisite of genuine communal effort, as distinguished from mere gregariousness. When two men could pursue different occupations, instead of following the same occupation (food hunting), those two men, and many more, would ultimately unite their products and their efforts in some joint undertaking, such as digging irrigation ditches, building houses, and at length achieving the intricate material and social inter-relationships of a city. A Neolithic village was a simple aggregation of persons, half a dozen families perhaps: it couldn't be much larger, else it would exhaust the near-by food.

CONTROL of the food supply was the origin of mathematics, astronomy, the whole framework of science, as well as of the arts.

The urban revolution signified the beginning of commerce, the birth of nations, and, contradictorily, the discovery of the world as such, by purposeful instead of casual travel. Caravans crossed the desert; ships explored the seas conveying goods for exchange.

Religion developed into politics, an established social structure, with an accordant economic system.

The revolution in human knowledge was continuous, but became capable of systematization with the invention of writing and numerals.

The lesson is that though "tradition makes man, it is equally true that man makes the traditions. Man makes himself." He is his own supreme invention.

There is a classic anecdote of an amateur explorer who was asked to fill in a form on the customs and manners of some benighted tribe. He made the simple entry: "Customs: Beastly. Manners: None."

The report of Charles Miller on the savages of the jungle river region of Dutch New Guinea conveys much the same impression, though in more detail, in "Cannibal Caravan" (Furman, $2.75). Anthropologists or students of primitive cultures will not find any extensive additions to their scientific lore in this volume; it is largely in the "movie" mood, with reason, for Mr. Miller was taking film on the trip. But some shots are included as illustrations, and they give you what might be called a rough idea, because it's a rough life. A better country for the average person to stay away from would be hard to name.

THESE NEW GUINEA natives, specifically the Digoels and Marind-Anims, appear to be extremely dressy, but not for purposes of concealment. They wear nose-plugs, which are sometimes wild boar tusks; grassy woven armlets, which also serve as lunch baskets, being hung with portions of dried meat; headdresses resembling a half-portion of hut thatch; necklets apparently jewel-ed with shark's teeth; and a woven cross-harness remarkably like a Sam Browne belt in design. One warrior in field uniform also has an earring which looks like a coil of telephone wire augmented by a medium-sized trace chain. He might belong in the communication corps.

Grass skirts and cloaks form the ceremonial dress of the women, especially for mourning; negligee or street dress consists of a varying number of armlets and leg bands, and the hair in a braid, or many braids.

In face, some of these Digoels look like the accepted Paleontological model of the Neanderthal Man, beetle-browed and with brutal, projecting jaws. Yet it is only fair to mention one photo of a head-hunter of noble physique, regular though Negroid features, and a finely shaped, ample forehead.

They are largely in a Stone Age culture. Knobbed clubs are weapons of war and the chase, though aided by bows and spears. There is one photo of a steatopygous damsel whose outline recalls the queer archaic statuettes of the European glacial age.

MARRIAGE AMONG the Digoels is of an ultimate simplicity. It consists in the groom's oversleeping. When the community thus discovers where he has been calling, he is married, and that's that. It would seem that matrimony might be easily avoided on those terms; yet sooner or later, the author says, the men all get married.

Mr. Miller saw dinosaurs in an upland swamp, a place of the legendary "lost world" layout. Dinosaurs and sea serpents are not subjects to argument. You either see them or you don't. Those who do have the right to say so.

Off The Record

By Ed Reed

"That window-dresser always kisses the brides!"

The WPA Strikes

By Mark Sullivan

Loaded With Dynamite

THE STRIKES of WPA workers against working longer hours for the same amount of money per month, as required in some cases by the new act of Congress, contains more fireworks than any other incident in a current of news already crowded with explosives. But if it contains more fireworks, it also contains more light. It contains fireworks, indeed dynamite, if we go the wrong way—but it contains light to show us the right way.

First the facts: In the past, up to the new act of Congress, July 1, WPA attempted two things about wages. It tried to keep the amount paid each worker per month reasonably low, just enough to live on. But at the same time it tried to pay the "prevailing wage rate" per hour. For example: In large cities, WPA has been paying plumbers the prevailing wage rate, $2 per hour. But in order to keep the total paid to any individual reasonably low, WPA required that a plumber could work only 42 hours per month. In short, a plumber in a city has been getting $84 a month for 42 hours work per month, about an hour and a half per day. The same principle applied to all skilled trades. This was the condition until the new act of Congress.

THE TROUBLE here lay in the attempt to maintain "prevailing wage rates." For this, let it be said at once, President Roosevelt and the heads of WPA were not responsible. When WPA was first set up, Mr. Roosevelt said that—I quote from memory—the pay should be enough to provide necessities, yet not as much as is paid by private industry for the same work, so that no person on WPA should be under temptation to refuse private employment.

The prevailing wage rate provision was inserted by Congress. Congress did this under pressure by labor unions. The concern of the unions was that the per hour wage rate be kept sacred. Their fear was that if a skilled worker on WPA was given a per hour rate lower than the union rate, the tendency might be to undermine the union rates in private industry. Organized labor has always been jealous about this.

What Congress has done in the recent act, in effect July 1, is to abandon the "prevailing rate" idea. The new act says that everyone on WPA, regardless of his trade, skilled or unskilled, must work 130 hours per month. With the total paid per month kept about where it is, the result is that skilled tradesmen must work at a rate per hour which is not materially above the rate for unskilled labor. For example, in cities, a plumber will be required to work 130 hours for approximately $84, about 65 cents per hour. This causes the strikes.

A. F. L. Sponsorship Called Disturbing

THE STRIKES are against an act of Congress, against Government. Among disturbing aspects, we find the American Federation of Labor indorsing this strike. A. F. of L.'s interest, now as before, is in keeping the per-hour wage rate sacred. It is not so much interested in the rate within WPA; its primary concern is about the possible effect on wage rates in private industry.

When we find such a completely American institution as A. F. of L. supporting a strike against the Government, there must be something fundamentally wrong somewhere in the prior conditions that gave rise to the present situation.

The fundamental mistake, the place where we first went wrong, was in confusing two objectives—a frequent cause of incorrect reasoning, and of bad practice arising from incorrect reasoning.

The first objective was to provide unemployed persons with the necessities of life. That simple objective was easy to follow. We could follow it, and at first did, by giving the unemployed, as a gift, what money was necessary for food and clothes and shelter. This was called direct relief.

But to this objective of direct relief, we added a second. The second objective, or principle, as put in the words of former WPA Administrator Harry L. Hopkins, was—I quote from memory—"Every man is entitled to a job—as a right."

ONCE THIS PRINCIPLE was put in practice, there flowed from it other practices. It was said that since a man was entitled to a job, he was entitled to the prevailing wage rate that goes with that job. This is the basis of the present difficulty. It was said further that not only is a man entitled to a job—he is entitled to a job of the kind he has been working at, or which he prefers. This is the doctrine underlying the Federal Theater Project—if a person is an actor, or prefers acting above other jobs, then the Government is under obligation to provide him with a job as an actor.

Today, yet another development, of a different kind, arises. To the men who refuse to work at WPA wages, we say that they have got to work. The organizations which give direct relief, gifts of food or money for food, now deny these gifts to the strikers.

By this we discover that Mr. Hopkins' so-called "principle" carries a corollary we had not thought of. With rights go obligations. If everybody has a right to a job from Government, then he is under obligation to work at whatever job the Government gives him. From this, it will be a short and logical step to say that Government can compel everybody to work. Presently, unless we stop, we will be saying that everybody must work at whatever job the Government assigns to him. That will be either Nazi-Fascism or Communism. In either event it will be authoritarian government.

China Fights On

By Barnet Nover

Two Years Of Undeclared War

THE BEGINNING of the third year of Sino-Japanese hostilities finds the spotlight focused not on the main theater of operations but on what are essentially sideshows.

The dispatches continue to tell the grim tale of repeated bombings of Chungking and other places in the unconquered part of China by Japanese planes and of guerrilla warfare going on in many areas nominally under Japanese control. But what is taking place along the vast and amorphous front of the undeclared war is, temporarily at least, overshadowed by what is happening at Tientsin and along the Outer Mongolia-Manchukuo border.

Nor is the attention being given to these sideshows unmerited. Quite the contrary. It is a most revealing fact that while they have failed to conquer China, despite the most tremendous military effort the island empire has ever made, the Japanese army is now beginning to take on Great Britain and Soviet Russia as well.

AT FIRST GLANCE this would seem to be the very acme of foolhardiness. If victory over China has proved so difficult of accomplishment, victory over China plus Soviet Russia plus Great Britain plus those powers that may support the British in their resistance to Japan's pretensions of overlordship in China, would seem to be wholly out of the question.

The Japanese militarists do not, however, reckon that way. Their ultimate program involves not merely the conquest of China but the establishment of a Japanese hegemony in eastern Asia that would be subject to no challenge by any other power. The blockade of Tienstin and the attempt to penetrate Outer Mongolia, which protects the flank of Soviet Siberia at its most vulnerable point, are, therefore, of a piece with the war on China. And, as the Japanese see it, the time to strike a smashing blow at British interests and Russian influence in China is more propitious now than it is likely to be at any time in the near future.

THERE IS a possibility that through strengthening of the peace bloc in Europe, a period of stalemate may ensue on that continent. Should that happen, Japan would have to recoken with Russia to a greater degree than before while Great Britain and France would also be in a better position to defend their stake in China against Japanese aggressions.

Japan's recent efforts at Tientsin and also the Outer Mongolian frontier thus take on the aspect of precautionary moves as well as of being set stages in a program which aims at overlordship.

But that is not all. The present sideshows in the grim Far Eastern circus also have a far-reaching psychological importance to the Japanese.

THE TIME TABLE of the Japanese army in China has gone completely awry. When the undeclared war began two years ago this week, Japanese military leaders assumed that Chiang Kai-shek would be on his knees pleading for a truce in six weeks or at most three months. Eight times three months have elapsed and Chiang is still in the field.

They assumed that after the fall of Shanghai, China's greatest port, whose tariff receipts had provided the Chinese government with its greatest sources of revenue, Chinese resistance would collapse. It did not. But the setback to their hopes was only temporary. They were certain that once Nanking fell into their hands, as it did at the end of 1937, the war would be over. It was not. Nor was the situation materially altered after the fall of Canton and Hankow.

HOPE DEFERRED maketh the heart sick. The Japanese army has used its whole bag of tricks in China. The tricks have worked. Battles have been won. Cities have been captured, railroads have been taken over, the effort to demoralize the civilian population by a campaign of unmitigated ruthlessness has been unending. But the ultimate objective has not been attained and gives no promise of attainment for a long time to come.

The reason why it has not been attained is plain to all the world. Chinese nationalism today is a tremendously powerful force. And it is a force which far from being destroyed by the tactics which Japan has employed is nourished by them. Bombs which the Japanese have launched over defenseless Chinese cities have been missionaries of the most virulent type of anti-Japanism. Every such manifestation of barbarism as the sack of Nanking has had a similar effect.

THE JAPANESE militarists do not like to admit these facts. They used to attribute the continuance of Chinese resistance to Chiang Kai-shek's malevolence. Now they also attribute it to the support which Russia and especially Great Britain have given China. Without such support, they feel the long-deferred collapse of Chinese resistance would soon take place.

There is obviously a good deal of wishful thinking in this belief but also the need of a new hope with which to counteract the growing war weariness of the Japanese people.

The diversion at Tientsin and the reports of what may prove to be nonexistent victories along the ill-defined frontier of Outer Mongolia thus constitute an effort by the Japanese army, to divert attention from the mess into which they have plunged the island empire.

After two years of war and a vast expenditure of blood and treasure, Japan's books are decidedly in the red.

Murray to Fight For Old WPA Rate

RELIEF, from Page 1.

WPA strikes had been ineffective and men already were returning to work, many cities found WPA projects seriously crippled, according to the Associated Press.

In New York City, Thomas A. Murray, president of the A. F. of L. Building and Construction Trades Council, said 60,000 of the 75,000 relief workers on construction projects had quit work. But Col. Brehon Somervell, New York WPA director, retorted "that is absolutely, utterly and completely ridiculous," and set the figure at 12,000.

Other cities reporting major strikes included Milwaukee, Minneapolis, Detroit, Cleveland, Toledo, Chicago, Rochester and San Francisco. Cleveland's figures ranged from 5,000 to 15,000; 2,000 were said to be out in San Francisco and 7,000 in Toledo, while in Chicago a walkout of 2,500 mechanics affected 10,000 other workers on WPA projects.

In Indianapolis, the Associated Press reported, the only strikers were 11 carpenters engaged in building a high school gymnasium; the total for the State of New Hampshire was given as 14 woodchoppers.

Claiming his proposal was supported by other New Deal Senators, Murray said yesterday that "WPA workers resent attempts to portray them as too lazy and shiftless to go out and get a job; they feel that the new provisions of the law represent an effort to punish them." Murray said that, in addition to restoration of the prevailing wage, he would seek to prevent reduction in the security wage and to knock out the new requirement of a 30-day furlough after 18 months of WPA employment.

Senator Schwellenbach (Democrat), of Washington, indorsed Murray's proposals, but added that "the only way to handle the situation is by legislation; it cannot be properly handled by strikes." He pointed out that the WPA administration is powerless to alter the law.

In the House, even one or two members who support the WPA asserted it was far too late in the session to consider amendments to the present relief law. Representative Woodrum (Democrat), of Virginia, leader of the fight to place restrictions on WPA, said that "there's not the slightest chance that Congress will restore the prevailing wage," and he added that there will be more "squawks" on September 1, when the one-month furlough provision takes effect.

The 130-hour provision was, in fact, recommended by the WPA as an aid to efficiency and economy, Harrington told a group of protesting labor leaders yesterday. The delegation included Harry C. Bates and Daniel O. Collins, president and vice president of Bricklayers, Masons and Plasterers of America; Herbert Rivers, secretary of the Building Trades Department, American Federation of Labor, and D. W. Tracy, president of the International Brotherhood of Electric Workers.

"This bill has the administrator's blessing," said Tracy, "and the building trades are not going to take it lying down." Rivers contended that, despite Harrington's denials, the present bill gives WPA discretion permitting restoration of the prevailing wage.

Following the interview with Harrington, the group held a conference and announced it would meet Wednesday with presidents of all A. F. of L. units to determine the course of action.

"The building and construction trades department of the A. F. of L. shall use its political power and the economic strength at its command to protect the interests and wages of its workers," they stated. Statistics show, they said, that construction workers average only $1,172 annually, despite their relatively high hourly wage rate.

In a statement wholeheartedly supporting the fight for prevailing wage restoration, the unemployment committee of the C. I. O. said the strikes showed "just resentment" against the action of Congress.

"Congress must not adjourn until it has righted the wrongs for which it is responsible," the C. I. O. declared. "If labor is to protect the gains it has so hardly won, the fight must not only be for the prevailing wage, but—and these are even more important—against a cut in the already inadequate monthly security wages and against layoffs which would flood the labor market with starving workers."

The Workers Security Federation, a union of WPA workers, indorsed the walkouts, which it termed "three-day demonstrations" against the relief act. On the other hand, Edgar G. Brown, president of the United Government Employes, urged colored WPA workers "not to strike under any circumstances against the WPA law of the United States Government and to speedily report to those in authority all those who urge them to defiance, violence and disloyalty at this time."

Evidently angered by the protest against the 130-hour rule, several members of Congress yesterday compared their own hours with the new WPA hours. One member remarked "these people are forgetting that the WPA is for relief and is temporary in nature; it's meant to tide folks over, not to give them careers."

In contrast, Senator Pepper (Democrat), of Florida, a leading defender of the WPA, said he thought Federal work projects should not be considered as "relief" but as "legitimate public works." He added that while he opposed abolition of the prevailing wage, he favored the 130-hour month.

Relief Change Kills D. C. House Survey

The new Federal relief act, provisions of which have precipitated a Nation-wide strike of WPA workers, in which 48 local relief employes are taking part, has doomed a proposed project to employ 400 persons taking inventory of Washington's sub-standard and unhealthy dwellings, Assistant WPA Administrator Ross Haworth disclosed yesterday.

At the same time, outside his office local relief employes, protesting the new law, circulated handbills calling for a mass meeting of Washington WPA workers. The call was seen as a threat for widening the local scope of the strike.

Haworth said the survey, which was almost ready to get under way after eight months spent in raising the necessary $30,000 for administrative expenses, would be canceled unless local sponsorship for it were found within two months, a development he believed highly improbable.

Workers protesting outside the local WPA offices were members of the District Project Workers Union, an unaffiliated organization. Their handbills announced a mass meeting at 1623 H street northwest Wednesday night.

Haworth has given Washington participants in the strike until Wednesday to return to work or lose their jobs. Twenty-six of the strikers were employed on the construction of an orchestra shell barge for the National Symphony's Watergate concerts, the first of which is to be held Wednesday. Haworth promised that despite the strike the barge would be completed on time.

McNutt Urges U. S. Keep Philippines

INSTITUTE, from Page 1.

24 hours after announcing in Washington that friends are free to promote his Presidential candidacy.

Although the retiring commissioner confined his remarks chiefly to Philippine affairs, many listeners heard an overture to the 1940 campaign in McNutt's repeated linking of insular issues to the larger aspects of American foreign and domestic policy.

The former Indiana Governor also took occasion to affirm his faith in "the destiny of America . . . the future of America, the same faith which has been the essence of the American spirit.

"I scorn the suggestion of surrender to the demands of difficult circumstances," he said. "I believe we have the power within us to solve our problems with fairness and justice to all. We must not, we will not, lose our sense of direction."

He described the Philippines as "the one place in the Orient where decency, democracy and peace reign," but expressed grave anxiety for the continuance of these blessings if the United States withdraws its protection from the islands in 1946, as now provided by law.

In retort to the argument that the Philippines are far removed from the major sphere of America's interests, McNutt demanded, "Whenever have we not had outposts?"

The United States should allow the Filipinos "every ounce of domestic autonomy they can absorb," McNutt said, "while holding in our own hands foreign affairs, tariffs, immigration, currency, and public debt—scarcely more than marks the necessary reservation of a dominion."

This country "should feel free in case of any crisis to help preserve the democratic basis of the Philippine government," he added.

In the economic sphere "we should give the Philippines the best trade deal we can without injuring our domestic producers," he urged. "We must admit the possibility of competition . . . Our aim should be to assist with captial and men, with good will and such preferences as we can afford, the return to a complementary and reciprocal economy between the United States and the Philippines."

Any future relationship between the two peoples must be worked out with the "enduring safety and welfare of both countries" as the "paramount consideration," McNutt declared.

America's 40-year rule in the Philippines has been a model of colonial administration, he maintained, while pointing out that "the profit has not been all on one side."

The islands are America's seventh best customer, purchasing from 60 to 70 per cent of their requirements from this country, he stated.

Although United States imports from the Philippines exceeded the islands orders here by $41,000,000 in 1937, McNutt asserted that any one who considers that margin a loss to this country "has mistaken arithmathic for economics."

Before another Institute session, Percy W. Bidwell, of the Council on Foreign Relations, today reviewed extension during the last six years of "opportunities for the use of Government control of trade and finance as a means of influencing the policies of foreign countries."

"Curiously enough," Bidwell remarked, "the cry of dictatorship which has been raised against the wide use of Presidential powers in domestic affairs does not so often arise when he uses corresponding powers in foreign affairs."

In round table questioning after his address the foreign trade authority asserted that "it is pure mysticism to say that totalitarian and democratic economies cannot exist side by side in the world."

The Once Over

By H. I. Phillips

Error At The Fair

The World's Fair director drove up to the building in a lather of perspiration, obviously in a high state of confusion and began his speech. "Ladies and gentlemen," he beamed, "this is an auspicous day at the World's Fair. It reflects happy auguries for the World of Tomorrow. I am very elated to join in this gesture of good will to both peoples . . ."

"You go on in a minute," whispered a concessionaire in his shirt sleeves to a young lady at his side.

"It is of the utmost importance today," continued the director, "that we do everything within our powers to preserve our great institutions of democracy . . ."

"Was he talking about me?" asked the little lady.

"Keep quiet," said the man in the shirt sleeves. "I'm trying to get the drift of this myself."

"Looking about us today what do we see?" demanded the orator. He took a look and seemed a little muddled by what he saw. "What do we see?" he whispered to his secretary. "Civilization threatened," prompted the secretary.

"We see civilization threatened by the dark forces of many strange cults and isms," continued the speaker, mopping his brow.

"Is that a dirty crack?" asked the little lady. "And what's he mean, dark forces? Does he think this is the Cuban Village?"

"Keep still," insisted the man in his shirt sleeves. "I don't get him, but he must be leading up to sumpin'."

"At this moment we see law and order threatened by disorder and violence. We see traditions sneered at. We see old and tried institutions tossed aside for the untried and the experimental."

"Is he hinting I ain't got no experience?" demanded the little lady, throwing off a flimsy cape and revealing herself as quite naked.

"It's double talk or sumpin', but he'll get to us in a minute," said the shirt-sleeved one.

"All over the world today people and nations are troubled. These are hazardous times. There is misunderstanding everywhere."

"You said it," leered the little lady.

"In many parts of the globe people are starving," resumed the speaker.

"I could stand a sandwich myself," said the little lady.

"Millions are without food and without clothing," continued the orator.

"He's getting to us now," said the man in the shirt sleeves.

"It's about time," said the little lady, throwing off all restraint and bursting onto the platform.

An orchestra struck up a hooch number. The nude lady went into her number. The orator stopped, aghast and befuddled.

"Is this the British Pavilion?" he demanded of his secretary.

"Come on boss," whispered his secretary, "we're at the wrong exhibit. This is that new dove dance palace!"

They leaped into a car and hurried away. Mistakes will happen.

Epigram

List to the words of this, my song,
You can't afford to miss one!
All generations are wrong,
Including even this one.

AVERY L. GILES.

President Quits Over Denial of Syrian Autonomy

Damascus, July 7 (AP).—President Hashim el Atassi of Syria resigned today in protest against French failure to grant independence to the republic which forms part of France's Syrian mandate.

The President's action left Syria without any central government, since the cabinet already had resigned for the same reason.

Syrian nationalists expressed belief the French high commissioner would dissolve Parliament and rule the country directly.

Only 15 Men in Washington May Own One of These $25

MONTECRISTI HATS

from the Republic of Ecuador

WE have been able to obtain just a little more than a dozen of these superb Montecristi Hats (Panama). They are hand blocked in the popular Optimo shape, and in color, texture and weave represent the finest summer hat a gentleman can wear. Each bears a certificate of origin from the government of Ecuador. Sizes from 6⅞ to 7½.

Reduced to

$13.85

LEWIS & THOS. SALTZ Inc.

1409 G STREET N. W.

DISTRICT 3822

NOT CONNECTED WITH SALTZ BROS. INC.

A. B. Campbell to Present Two Cousins to Capital

Misses Isabelle and Marjorie Meuser Are Expected to Be Enthusiastically Received Here on Arrival From England

By Dudley Harmon

BACHELOR UNCLES and cousins are going to play leading roles in next season's debutante whirl, it would seem. Earlier in the summer, Clarence Hewes told friends that his niece, Miss Ellen Hewes Flowerree, will make her bow here under his auspices, and now from London comes the news that Arthur Bradley Campbell will present his two young cousins, the Misses Isabelle and Marjorie Meuser, to Capital society next winter.

The two girls should be welcomed enthusiastically to the ranks of the 1939-40 debs, for our correspondent reports that they are very "jolly" (British for attractive). Then, too, they will find here many friends of their family, for they are the nieces of the late Marchioness of Huntly, who formerly made her home in the Capital.

Mr. Campbell will arrive in Washington early in November with his two charges, and proposes to give them a whirl throughout the winter. The Misses Meuser have spent most of their lives in England with their late uncle, the Marquis, and their aunt. Their cousin, Mr. Campbell, who is a son of the late Marchioness by her first marriage, visits Washington practically every winter, usually after spending a few weeks in New York, where he puts up at the Hotel Ambassador. He was here last November and was feted at lots of parties.

It is not known whether Mr. Campbell will take a house here, but it's pretty safe to guess that he will do a good deal of entertaining for his cousins, and his program may even include a large ball. Mr. Hewes has already planned a reception and dance for his pretty, blonde niece, who is the daughter of Mr. and Mrs. Robert E. Flowerree, of New Orleans. Since "Buzzie" Hewes makes a fine art of entertaining, Capital society is already looking forward to these two parties. Later next year he will take his niece to London, where he always spends the season.

Marchioness Was Well Known Here

The death in May of the Marchioness of Huntly was a distinct shock to members of Capital society who knew her when she lived here as Mrs. James MacDonald, wife of a Standard Oil magnate. She occupied the handsome stone residence on Sheridan Circle which is now the home of Mr. and Mrs. C. Mathews Dick. Born Isabel Fallon, of Paisley, Ontario, Canada, she was first married to Bradley Campbell, Chicago banker.

At the coronation of King George VI, this American born woman was the ranking marchioness. The marquis, whom she married in 1922, had 11 other titles besides. His wife restored for him Aboyne Castle, in Scotland, where they spent much of their time, and which was the scene of many elaborate parties for their British and American friends. They also had a country place, Orton Hall, at Peterborough, England. The marchioness numbered the Duke of Windsor among her friends when he was Prince of Wales, and was one of several rich American women who entertain sumptuously in Mayfair circles.

Further notes from our London correspondent say that the social season there (London has its whirl in the summer, unlike American cities) has picked up considerably since the return of the King and Queen from their visit to Canada and this country. However, continues the writer, some of the houses in the British capital have sandbags piled high outside, and the parks are torn up to provide air-raid shelters, so the atmosphere is none too reassuring.

Summer Debuts Popular Here

Next season's debutante crop is already well launched, as several mothers chose to present their daughters to Capital society at early summer parties, as is the pleasant custom on Long Island these days. First of the group to make her bow was Miss Joanna Huntington, daughter of Mr. and Mrs. William Chapin Huntington, who gave a large tea for her early in June. Then, all on a Saturday afternoon and evening, three others made their debuts: Miss Nancy Glover, whose parents, the Charles Carroll Glovers, entertained at a garden party in her honor; Miss Joan Wilkinson, who was feted at a dance that night by Capt. and Mrs. Theodore Wilkinson, and Miss Rose Chatfield-Taylor, who bowed at a dinner given before the dance by her father and mother, Mr. and Mrs. Wayne Chatfield Taylor.

Also in June Miss Patricia Hurley, daughter of the former Secretary of War and Mrs. Patrick Hurley, was presented at a large reception at Belmont, the home of her family. Last week Miss Harriet Webster Dawley, daughter of Mrs. Webster M. Dawley, became Washington's first July debutante for many years.

Miss Jean Wallace, daughter of the Secretary of Agriculture and Mrs. Henry A. Wallace; Miss Mary Jackson, daughter of the Solicitor General and Mrs. Robert H. Jackson; Miss Patricia Prochnik, daughter of the former Austrian Minister and Mme. Prochnik; Miss Bernice Wyeth Merchant, daughter of Col. and Mrs. B. T. Merchant; Miss Achsah Dorsey, daughter of Rear Admiral and Mrs. Benjamin Dorsey; Miss Lucy Clagett, daughter of Mr. and Mrs. Hal B. Clagett; Miss Margaret Gordon, daughter of Mr. and Mrs. John B. Gordon; Miss Catherine Reeves, daughter of Mr. and Mrs. Algernon P. Reeves; Miss Molly Stonestreet, daughter of Mrs. Esther Whiting Stonestreet, and Miss Billie Byrd West, daughter of Mr. and Mrs. William H. West, are others who will join next season's ranks of debs.

The Carlton Bar
MUSIC BY "The Threesome"
5 to 7 and 9:30 to 11:30
THE Carlton
16th and K

John Cudahy Goes to West

John Cudahy, United States Minister to Ireland, left yesterday afternoon for a trip to the West after a visit in Washington. Before departing he said Eamon De Valera, Irish prime minister, would visit the United States September 21. Mr. De Valera was to have come here last spring. Irish-Americans all over the country were disappointed when he canceled his trip at the last moment. The Irish Legation in Washington had spent several months arranging details of his proposed entertainment.

Mr. Cudahy, whose home is in Milwaukee, is an uncle of Mrs. Harold Ickes. Her marriage to the Secretary of the Interior took place at the legation in Dublin last summer. Another of his nieces, Miss Ann Dahlman, sister of Mrs. Ickes, also resides in Washington.

The envoy made the trip over here last week via the transatlantic Clipper, the officers of which, under the impression he was to go back on the return trip, held the ship half an hour for him at Port Washington. He remained in Washington, where he stopped at the Mayflower. Mr. Cudahy will leave the end of the month to return to Dublin.

Swanson's Death Causes Trujillo Fetes Cancellation

Because of the death yesterday of Claude A. Swanson, Secretary of the Navy, several important functions planned for Gen. Rafael Trujillo of the Dominican Republic had to be canceled.

The tea which the President was to have given in honor of the Dominican army chief was called off, as was the dinner which the commandant of the Marine Corps, Maj. Gen. Thomas Holcomb, was to have held for him.

However, an official dinner for another visiting dignitary, Gen. Goes Monteiro, of Brazil, went on as scheduled. Sumner Welles, Undersecretary of State, was host, and the party was held at the Mayflower.

Eugene F. Muellers, Jr., To Live Here After Aug. 1

Mr. and Mrs. Eugene Frederick Mueller, jr., who were married July 1, will make their home in Washington after the first of next month.

The bride is the former Miss Jean Harden, daughter of Mr. and Mrs. Fred Geer Harden, and Mr. Mueller is the son of Mr. and Mrs. Eugene Frederick Mueller of this city. Their marriage took place in All Souls' Church, the Rev. Ulysses G. B. Pierce officiating. The bride, who was given in marriage by her father, wore a simple frock of mull over satin, a broad-brimmed white hat, and a corsage of lilies of the valley.

An informal reception in the court of the church followed the ceremony.

Mr. Mueller was recently graduated from the University of Maryland.

Change Address

Mrs. Samuel Pannill Ficklen and her daughter, Miss Imogen Stuart Ficklen, are at home at 4561 Cathedral avenue, Wesley Heights, for the summer.

Lingering On—In Washington

Underwood & Underwood.

Representative Ed Gossett (above), of Wichita Falls, Tex., strolls with his wife on the Shoreham Terrace. Mrs. Gossett, the newest bride of the Congressional group, was formerly Miss Mary Helen Moseley, of Quanah, Tex. Since they were married during the Congressional session, Representative and Mrs. Gossett have had to defer their honeymoon trip until after adjournment

Miss Janet Hartz (above), daughter of Mr. and Mrs. Barge Hartz, takes her camera on a garden tour. She has just returned from Harvard, Yale and Dartmouth, where she attended the boat races. Miss Hartz, who was at Sullins College last year and will go to Stoneleigh at Rye, N. H., next fall, plans to make her debut next summer. Left—Miss Elsa M. Peterson arranges her garden flowers in a vase. She will not linger long under the Capital trees, but will spend most of the summer traveling in Europe

Younger Set Turns to Tennis

Members of the younger set who are helping to hold down the deserted Capital this month, have taken to playing lots of tennis to pass the time away. Deciding to be really earnest about the matter, several of the members have entered the mixed doubles District tournament, which is now being held at the Congressional Country Club.

The enterprising contestants include Miss Eleanor Ryan, with Cuthbert Train as her partner; Miss Mary Gentry, who is paired with Charles Gaines; Miss Margot Lee, with John Maloney, a visitor, and Miss Frances Carter All are good players and have done a lot of practicing at Miss Ryan's home on Foxhall road.

The group will meet tomorrow for a party to celebrate victory or defeat—as the case may be. The hostess has not been decided.

During the early summer, these players and several young married couples have been meeting consistently to play at either Miss Ryan's court or that belonging to Mr. and Mrs. F. Lammot Belin. Mr. and Mrs. Edward Burling, jr., Mr. and Mrs. Peter Belin and Mr. and Mrs. Creighton Peet are among the players. Mr. and Mrs. Peter Belin sailed recently to make their home in Paris, where Mr. Belin has accepted a place with Pan-American Airlines.

Twin Sons Born To Hitchcocks In New York

Mr. and Mrs. Thomas Hitchcock, jr., of New York and Sands Point, Long Island, announce the birth of twin sons on Thursday morning at the Woman's Hospital, New York.

Mrs. Hitchcock is the former Miss Margaret Mellon, daughter of the late Mr. and Mrs. William Larimer Mellon, of Pittsburgh, and a niece of the late Andrew W. Mellon, former Secretary of the Treasury. At her marriage to Mr. Hitchcock several years ago she was the widow of Alexander Laughlin, jr.

The children are grandsons of Thomas Hitchcock and the late Mrs. Hitchcock and great-grandsons of the late Mr. and Mrs. Thomas Hitchcock and the late Mr. and Mrs. George Eustis, of Washington. They are descended also from William W. Corcoran, philanthropist and founder of the Corcoran Art Gallery in Washington.

Mr. Hitchcock is internationally known as a polo player.

Sets Date

Miss Elsie Lorraine Christian has set July 22 as the date for her wedding to Ensign Robert Crow Hoffman, U. S. N. The bride-elect is the daughter of Mr. and Mrs. Orra Christian. The marriage will take place in the Hamline Methodist Church

Von Pagenhardt Gives Gay Party for Harriet Dawley

A gay supper party, with badminton before and dancing afterward, was given last night by Robert von Pagenhardt, son of Baron and Baroness Maximilian von Pagenhardt, in honor of Miss Harriet Dawley, debutante daughter of Mrs. M. Webster Dawley.

The von Pagenhardt home, one of the loveliest on Foxhall road, was alive with youngsters dressed informally in sport togs. Following the badminton matches a buffet supper was served in the dining salon. There was dancing in the recreation room and on the terrace.

Several members of the "older set" had been invited to supper, including the debutante's mother, Mrs. M. Webster Dawley; Mrs. Allen J. Krebs, Mr. and Mrs. William D. Shearer, Mr. and Mrs. William Niller and Donald Downes.

Miss Kitty Bradley, daughter of Mr. and Mrs. James E. Bradley, and bud of last season, came from Baltimore for the party. Others from the younger set included Miss Gail Dawley, sister of the guest of honor; Miss Houston Niller, Miss Laura Mae Norris, Miss Marion Norris, Miss Marie Theresa Norris, Miss Alice Nicholson, Miss Phyllis Richardson, Miss Alice Marie Hadley and Miss Margaret Boteler.

Among the young men attending were Peter Noel, Frederick Mafun, John Nolan, Frank Young, William Johnson, Allison Miller, Jack King, Ivan Hasslocher, son of the Commercial Attache of the Brazilian Embassy; William Walsh, Bryson Norris, Neuman Carter and Dent Able.

L. A. Steinhardts Sail This Week

The United States Ambassador to the Soviet, Laurence A. Steinhardt, will sail with Mrs. Steinhardt and their daughter from New York Wednesday to take up his new duties. Until his recent appointment he was United States envoy to Peru.

The Ambassador was in Washington Friday to pay a farewell visit to President Roosevelt. During his sojourn here he stopped at the Mayflower.

Byrons Take Rehoboth Cottage

The William D. Byrons, who are occupying a cottage at Henlopen Acres, Rehoboth, for the summer, will have as their guest over the week-end Edward Van Devanter, of Alexandria.

Representative Byron, who now makes week-end visits to Rehoboth, will join Mrs. Byron and their children there for the season as soon as Congress adjourns. Miss Lydia Loring will go to the Delaware resort next week, as will Capt and Mrs. John P. Jackson and Mr. and Mrs. Lee Murphy.

Howard M. Hannas At Home in Staunton

Dr. and Mrs. Howard Michael Hanna are at their home in 9 South Market street, Staunton, Va., following their recent marriage. The bride, the former Miss Mary Elizabeth Elam, is the daughter of Mr. and Mrs. Walter Alexander Elam, of Gordonsville, Va.

Dr. Hanna, a native of Staunton, attended William and Mary College and was graduated in 1938 from the school of dentistry, Medical College of Virginia.

Mrs. Hanna attended Westhampton College and the Medical College of Virginia. She received her B. S. from Martha Washington College, Fredericksburg.

Maj. Blackburn, Wife to Be Feted

A farewell supper party will be given in honor of Maj. and Mrs. Thomas W. Blackburn this evening by Mrs. R. D. Young at her home in Arlington County, Va. Following the buffet supper, guests will dance at the Washington Golf and Country Club.

Maj. Blackburn is being transferred to March Field, near Riverside, Calif. Mrs. Blackburn is in the throes of packing, for the family will give up their home in Country Club Hills, Va., Monday and move to the Rixey mansion for the duration of their stay here.

With their son, Thomas, and their daughter, Gayle, the Blackburns will sail August 1 for California via the Panama Canal. Prior to their sailing they will spend some time in New York.

John Bitters Leaving For New York Today

Mr. and Mrs. John Bitters, of Jacksonville, Fla., who have been on a two-day visit in Washington at the Mayflower, will leave today for a two weeks' stay in New York.

Senator and Mrs. Claude Pepper and Charles Michelson were their guests at dinner Thursday evening and yesterday they entertained a small group at cocktails in the Mayflower lounge. It was at the home of Mr. and Mrs. Bitter that Mrs. Alicia Patterson Brooks and Harry Guggenheim were married recently.

Has Guests

Mrs. Delos A. Blodgett has as her guests at her home on New Hampshire avenue her nephew, Charles De Vallon Dugas, and Mrs. Dugas, of Baton Rouge, La. Mrs. Blodgett's granddaughter, Miss Marion Blodgett, who has been visiting her grandmother and her aunt, Mrs. Pierre Gaillard, will leave this week-end for New York. She is the daughter of Delos A. Blodgett 2d.

Ghiraldos To Sail Soon

Leaving shortly to become Minister to five countries at once is Hector Ghiraldo, retiring Counselor of the Argentine Embassy. He and Senora de Ghiraldo will sail July 26 from New Orleans on the Ulua for Central America, where the former will represent Argentina in Nicaragua, Honduras, El Salvador, Costa Rica and Guatemala.

The Ghiraldos will make their headquarters in Guatemala, and will take a house in Guatemala City. They will leave next week by motor for New Orleans.

Numerous farewell parties have been given in honor of the retiring Counselor and his attractive wife, but Senora de Ghiraldo has called a halt to them now, so the last few days will be free for packing.

On Thursday Senora Ghiraldo gave a farewell luncheon at the Mayflower for Ambassador Felipe A. Espil and members of the embassy staff.

Capital Women To Go to Institute At Virginia U.

Mrs. Bates Warren, Mrs. A. Owen Seaman, and Mrs. R. Winston Holt will motor to Charlottesville, Va., Monday to attend Farm and Garden Day at the Institute of Public Affairs now being held at the University of Virginia. They will be guests at a luncheon Tuesday at the Farmington Country Club, and also will attend a supper Mrs. Murray Boocock will give that evening.

On Wednesday the trio will motor to Roanoke Island to attend the pageant of the Lost Colony.

Younger Set Plans Dutch Treat Picnic

Viewtree, the Warrenton home of Oscar Crosby and his daughter, Mrs. Celeste Crosby Miller, will be the scene of a "Dutch treat" picnic tomorrow when members of the Capital younger set motor down for a day in the country. The women are providing the food and their escorts will furnish the refreshments.

Mrs. William T. Mann is in charge of arrangements for the outing. Mrs. Mann and Mrs. Sims Snow will entertain at dinner tonight at the Chevy Chase Club.

Bishop Tucker Guest Of Fairfax Minister

The Rev. and Mrs. C. A. Langston, of Fairfax County, will have as their guest over the week-end the Rev. St. George Tucker, presiding bishop of the Episcopal Church in the United States.

The Rev. and Mrs. Langston will give a supper tonight in honor of their guest. Members of the Pohick Church vestry and their wives will be present. The bishop will confirm a class at the church tomorrow and will preach the morning service.

Here for Visit

Dr. and Mrs. Leo Kasehagen 3d, of Carnegie Institute of Technology, Pittsburgh, have arrived in Washington to be the guests of Dr. Kasehagen's parents, Mr. and Mrs. Leo Kasahagen.

The Hunt Country

By Nina Carter Tabb

Leny Manor Horse and Pony Show Heads Virginia's July Sporting Events

THE LENY MANOR Horse and Pony Show held annually on the estate of John R. Buchanan, near Warrenton, for the benefit of the Fauquier County Hospital, will be the most important sporting event of the month in Virginia.

There will be 19 classes, and except in two of them, the bareback class and groom's class, the riders must be 21 years of age or under. All officials and judges are also 21 years of age or under. Miss Jane Wilbur is secretary and treasurer and entries must be in to her at Warrenton by July 14.

The show will be held Saturday, July 22, beginning in the morning and lasting all day. Besides Miss Wilbur, officers are Miss Jane Calvert, president; Henry Wallach, vice president; and the advisory committee includes Mrs. William Standley Stokes, Robert Wallach, jr., and Alexander Calvert.

THE EVENT brings out all of the young riders and chilaren in the hunt country and they put on as fine exhibitions as the older people do. Many luncheons, afternoon parties and a dance will be on tap for the week-end. The young people work hard to make it a success and realize a large sum of money each year for the hospital.

MRS. HENRY T. OXNARD will entertain the Fauquier and Loudoun Club at her home, Edgewood, near Upperville on Wednesday, July 12, at 4 o'clock in the afternoon. Miss Martha Harris, of Aldie, will read a paper on "Day Lilies" and there will be an exhibit of lilies. There will also be prizes for the most attractive "cool arrangement of flowers," after which supper will be served. Mrs. Oxnard has one of the prettiest gardens in this section of the country, which she started, planned and worked over herself.

John Hay Whitney has taken over from Kenneth N. Gilpin the lease of Granville, which is of great interest to all horsemen in the country. Granville, by Gallant Fox—Gravita, owned by William Woodward, has been at Kentmere, a head of Mr. Gilpin's stud, for two seasons and has been most popular in Virginia, but he was sent this week to Kentucky to stand at Mr. Whitney's breeding farm there. Kenneth Gilpin is selling his yearlings, as well as all of his breeding stock, at Saratoga sales on Saturday, August 12. Granville's first crop of yearlings will be offered for sale at Saratoga in August.

MR. AND MRS. Beverley Herbert, of Columbia, S. C., accompanied by their daughter, Mary, have arrived at their summer home, Woodside, near Delaplane, for the season, where they have been joined by their other daughter, Georgia, who has been visiting Mrs. Hill Beverley at Selby. Mr. Herbert has recently bought the Avanel Farm near The Plains. This property has always been in the Beverley family and was the home of Mr. Herbert's grandparents, the late Mr. and Mrs. Robert Beverley.

OF WIDE INTEREST in Virginia are the announcements that have been received here from Mr. and Mrs. George Wilbur Markham telling of the marriage of their daughter, Georgiana Markham Greene, of New York, to Dr. Radford Brown, of Washington. The ceremony took place on Saturday, July 1, in New York City. Dr. Brown is a frequent visitor to the hunt country of Virginia, where he is most popular and his many friends are looking forward to meeting Mrs. Brown. Dr. and Mrs. Brown will be at home after July 20 at 1601 Nineteenth street northwest, Washington.

Mr. and Mrs. Minor Harris, of Boston, and their son, Michael, are visiting Mrs. Harris' mother, Mrs. R. B. Lee Fleming at Greenmont, near The Plains. Mrs. Harris was formerly Miss Anne Fleming. Miss Harriet Fleming, of Washington, has also arrived at Greenmont for the rest of the summer.

Rev. James' Guests Go to Pittsburgh

Mr. and Mrs. Thornton Hayes, of Pittsburgh, and Dr. Ward H. Leonard, of Kansas City, who have been visiting the Rev. and Mrs. William Pence James, of Charlotte avenue, East Riverdale, Md., for several days, have gone to Pittsburgh, where Dr. Leonard will spend a short time before returning to his home.

Mrs. Hayes' sister, Mrs. Loren Stricker, of Highland, Kans., whose husband is publisher of the Highland Vidette, and her son, Donald, accompanied the party to Washington and were the guests of Dr. and Mrs. R. T. Bell, 1503 Thirtieth street, Georgetown. Dr. Leonard, Mrs. Hayes, Mrs. Bell and the Rev. James were all students together in Highland College many years ago.

Isaac Gans To Be Guest

Isaac Gans, outstanding civic leader, will be guest of honor at the Civic Grand Opera Association luncheon today in the garden of Henderson Castle.

Mrs. Ruth H. Snodgrass, vice chairman of the association, will preside at the luncheon and will have with her at the head table Dr. Edith Seville-Coale, Mme. Amelia Conti, Miss Clelia Fioravanti, Manuel J. Davis, Dr. Mario Maiolatesi and A. Conti Berenguer.

A musical program will follow the luncheon, presenting Evangeline Tully, soprano; Jean Bishop, mezzo-soprano, and David Palmer, 13-year-old pianist composer. Mrs. Jewell Downs and Richard Wallace will play the accompaniments.

Among those attending the luncheon will be Mme. Rose Arnold, Mrs. Frederick L. Benton, Miss Priska Kaspar, Mrs. Helen Rouse, Mrs. Roy Palmer, Mrs. Hazel Brown Piers, Mrs. Bertie Lee Carter, Mrs. Prescinda B. Wooley, Mrs. David Gates, Mrs. Florence Peak, Mrs. R. Stevens Pendexter, Mrs. Marie Marquex, Dr. and Mrs. Robert C. Horner, Mrs. George J. Kandzie, Mrs. Wilmoth Paullett, Miss Ann Darlington, Mrs. Charles I. Ott, Miss Jo Lu Ott, Miss Eleanor Finch, Paul Rice and Mrs. Mary Nabholz.

Others attending the luncheon will be Mrs. Iva Toone, Mrs. Abbie Ridegway, Mrs. Anne Wright, Miss Jeannette Kanstoroom, Miss Clara Wellham, Miss Dorothy Seaton, Mrs. Edith Hoffman Jones, Mrs. Helen Robichaux, Howard Davis, Miss Esther Cloyd, Miss Vera Neely Ross, Miss Oba Jan Gibson, Miss Anne Davison, Raphael Urciolo, Miss Mary Rosanelli, Mrs. J. J. Kral, Miss Dorothy Moran, Miss Marion McGinley, Mrs. Russell E. Mills, Miss Helen Shenton, Miss Edith Berman, Mrs. Howard Floria, Miss Eleanor Hassin, Marvin Gardner, George J. Kalil, Mrs. Harriet Barley, Mrs. Andrew Stewart, Mme. Nordica-Bost, Miss Lillian Ambrogi, Miss Mary Ambrogi, Miss Bertha Howard, Francis Barnard, Domenic Baiardo, Miss Allene Evanson, Miss Sylvia Rosner, Miss Madeleine Cheatham, Miss Cornelisen, Miss Winifred Rose, Donald Fairborn and Downer Duffy.

Italian Prince Weds Mrs. Macy

Of interest to Washington was the wedding in New York Thursday of Mrs. Lydia Bodrero Macy, of Fernald Point, Santa Barbara, Calif., to Don Ranieri Bourbon del Monte, Prince di San Faustino. The ceremony took place in the River House apartment of Mr. and Mrs. William Rhinelander Stewart. Mrs. Stewart is the daughter of Mr. and Mrs. Fleming Newbold, of Washington.

Miss Edith Carpenter Macy, daughter of the bride, was her only attendant, and Mr. Stewart was best man. The bride is the daughter of Mrs. William M. Clearwater, of New York and Tuxedo Park, and Commendatore Alessandro Bodrero, of Rome, former Italian Minister to Yugoslavia.

The couple will sail today on the Conte di Savoia for Italy, where they will stay the remainder of the summer. In October they will go to Rome to occupy the home of the bridegroom's mother, the late Princess Carlo di San Faustino, who was the former Miss Jane Allen Campbell, of New York.

The bride is a descendant of Zephaniah Swift, one of the early chief justices of Connecticut. Her marriage in 1925 to Valentine E. Macy, jr., son of the late Mr. and Mrs. V. Everit Macy, ended in divorce in 1932. The Prince di San Faustino is a descendant of an old noble Roman family. In 1925 he married Miss Katherine Sage, daughter of Henry Manning Sage, of Albany, N. Y. They were divorced in Rome five years later.

AIR-COOLED FOR YOUR COMFORT
Closing for Summer
Entire Stock
Dresses Suits Coats Hats
Reduced
to Cost and Below
Frances et Frances
1515 CONNECTICUT AVE.
OPEN ALL DAY SATURDAYS

Mary Haworth's Mail

Bachelor, 86, Proposes Marriage to Thrice-Widowed Woman of 78; Should She Accept?

DEAR MARY HAWORTH: I am a woman of 78. All three of my husbands are dead. I have two fine boys who have splendid and devoted families. These boys are all I have in the world, except the faith. They are willing to support me, and since I have been married it is hard for me to live by myself.

I was wondering if it would be silly of me to think of getting married again. A gentleman has asked me and he seems to be one who would be faithful to the end. He is 86 and has never been married. I was wondering if people would think it was queer. I was also wondering if my family would agree, as I have not told anyone yet. I would be grateful for your opinion. You seem to be such a helpful, kind young lady. LONELY.

DEAR LONELY: Your first concern should not have to do with what people might think of you for taking a fourth husband at the age of 78, but rather—with how the marriage would affect (a) your economic security and (b) your peace of mind. It appears that you are now dependent upon your sons for support, and it is altogether unlikely that they would be willing to guarantee the support of an 86-year-old stepfather, in addition.

The first questions for you to consider, then, are these: Is the man financially able to provide lifelong maintenance for himself and a wife? And what of his health and disposition? Is he a semi-invalid who would be a heavy drain on your failing strength? Is he crochety or miserly, so that the alliance would be a travesty of real companionship? And what about his family entanglements? Is he completely hemmed in by managerial relatives, who would resent your intrusion and elbow you into the background with scant consideration?

Granted that widowhood must be tiresomely lonely for a woman of your age who has lost three husbands, and that it is hampering to initiative to be dependent upon one's children in one's latter years—still, these negative conditions of existence are preferable, after 70, to more positive conditions which impose acute strain, of a physical, mental or nervous kind.

If you would avoid the dual mistake, therefore, of jumping from the frying pan into the fire, and of playing the fool before your children and friends—you must obtain factual answers to the questions outlined above, and be guided by this information in framing your decision to marry or not to marry. Unless the answers are consistently favorable, I think you had better keep the secret of your proposal to yourself and enjoy the man's companionship on a friendship basis.

He might have only a slight income, be in rather poor health, grow irritable over trifles, be addicted to penny-pinching, and be constantly on the defensive against a thundering herd of relatives, and yet pass muster as an entertaining beau of an afternoon or evening. But if this description fits him, you probably would be embarking on a rocky last mile in marrying him. An aging man with his best foot forward often exerts considerable charm, but unless he is an exceptional and superhuman being, he presents a different picture lording it over intimates in a carpet-slipper tantrum.

In essence, then, my advice is this: If you decide to marry this man, be very sure you are right before you go ahead. But, if and when you have every reasonable assurance that you would be improving your lot by marriage, don't be stayed by any considerations of what people might think. What people think of what you do cannot greatly affect your happiness, at your age, one way or the other. M. H.

Miss Haworth will be glad to help you in solving your problems. Write her in care of The Post Women's Page.

Your Figure Madame!

By Ida Jean Kain.

Vitamin B, Calories Galore Urged for Underweight Girls

IF YOU are overweight, don't read another word. This is for the thin girl! The hot weather that takes the edge off the overweight's appetite is apt to take away the thin girl's appetite altogether. To prevent the loss of precious pounds, the diet should be reinforced with vitamin B1 and extra calories tucked into the menus wherever possible.

Those who have a struggle to make themselves eat enough food will find that a little vitamin B1 in the diet works wonders. You can obtain this vitamin in the form of wheat germ, brewer's yeast tablets, or vitamin B1 wafers. The average adult needs about 900 units of vitamin B1 a day but does not get anything like this amount. If you are seriously underweight, ask your doctor's advice as to the quantity you need and the form in which it should be taken.

There are literally dozens of ways to reinforce the summer diet with calories. Since butter and cream are the most easily digested forms of fat, and since fat is the food element highest in calories, these two items offer the best means of increasing the calorie intake. Use butter and mayonnaise on sandwiches and cream on cereals and summer berries.

Peanut Butter and Raisins

Calories in the form of nut meats and cream mayonnaise can be added to any chopped meat sandwiches . . . and wouldn't the reducers go for that! If you like peanut butter sanwiches, toss in a few raisins for extra calories and flavor and use a little mayonnaise on the bread.

You need a vegetable or fruit salad every day as a source of vitamins and the addition of French dressing or cream mayonnaise can change a salad into a weight-gaining dish. When we're gaining weight, our favorite salad is made of luscious black cherries and banana slices. Take the pits out of the cherries and in their place slip nutmeats. Arrange on crisp lettuce with slices of banana and a cream cheese ball.

A snowball salad is another recipe that rolls up calories. Refill the halves of a fresh peach with creamed cheese and chopped nuts. Fit the halves together and roll first in mayonnaise, then in shredded cocoanut.

One Hot Food Helps

Do not let summer beverages crowd milk out of your menu. Get your three glasses every day and, if possible, pour in a little extra cream. For the sake of digestion and palatability, it is important to include one hot food with each meal. If you have a cold meat, have a hot vegetable.

One of the surest ways of building a normal appetite is to follow a normal diet and although you may take as many fattening foods as you wish, you must have daily two or three cooked vegetables, plus raw vegetables, fresh fruits, fruit juices, milk and eggs. Too many thin girls live on sandwiches and iced tea!

SUGGESTED SUMMER-GAINING MENU

BREAKFAST
Red Raspberries, Cream, Sugar
Egg Scrambled in Cream
Whole Wheat Toast Strawberry Jam
Coffee

LUNCHEON
Creamed Fresh Peas on Buttered Toast Bacon
Snowball Salad
Roll Glass of Milk

DINNER
Cold Lamb With Mint Jelly
Creamed Potato
Corn-on-Cob
Crisp Green Salad
Fresh Berries, Cream
Glass of Milk

White Nail Polish For Sun-Tan Hands

New York (AP).—The newer shades of polish this season fall into three categories: pastel—meaning very light; real red—without so much of the orange and blue and purple casts we saw in them during the past seasons; and white.

White is the real news. It's true, white polish was used to some extent last summer. But that was a dead white—and tended to make suntanned hands look slightly dirty. This year it's modified with ever so little pink. The result—still white—is much more becoming.

RESORTS

Shady Side, Md.

"MILLION DOLLAR BREEZE"
RURAL HOME HOTEL
Famous Food Marvelous Bathing
Fishing Excellent
Delightful Sunset Trip of Scenic Splendor on the Chesapeake (Daily Feature).
SHADY SIDE, MD.
Tel. West River 43-F-5 A. W. Andrews, Prop.

Schroon Lake, N. Y.

FOR A HAPPY VACATION
The LITTLE CLUB
On Schroon Lake "In the Adirondacks"
NEW YORK
Resort with all out-door activities. Golf. Private beach. Hungarian cuisine. Same management last eight years. T. H. Flaum.

Flower Sprigged Frock for Actress

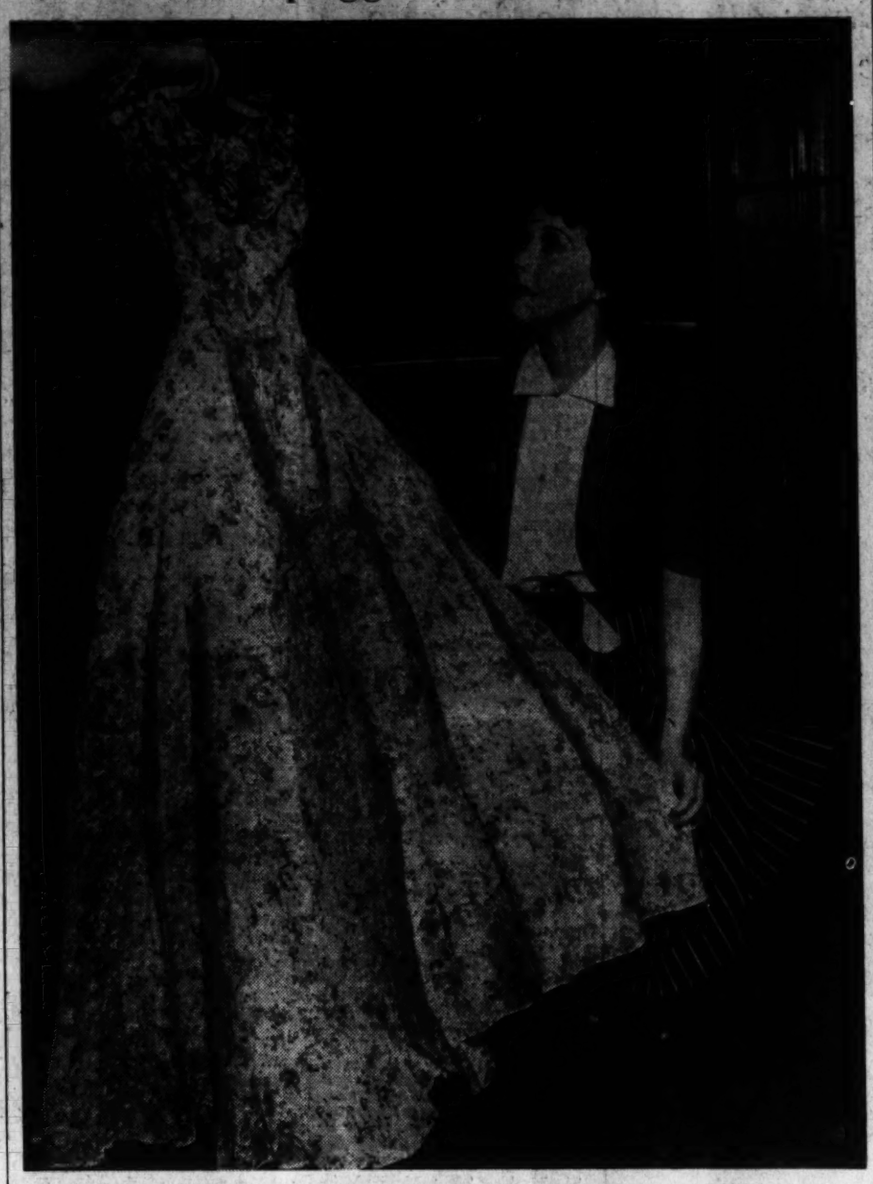

Here is Miss Helen Twelvetrees' idea of an appealing and feminine evening frock. The Hollywood actress who is appearing here this week selected this sheer flower-sprigged creation at a local store for her personal wardrobe. Minute orange and blue flowers weave an arresting pattern against the peach-colored background. Rosettes with tiny blue ribbon bows form a frill around the neckline

Today's Health Talk

Depression Diseases

By Logan Clendening, M. D.

Walter Duranty tells that when he was in Russia the last time, a Russian said to him, "You Americans are really awfully clever to hide all the news of the typhus epidemic in your country."

Mr. Duranty protested that there was no typhus epidemic in the United States, but the Russian only smiled and said, "Oh! You can't fool me. Ten million unemployed—or is it twelve? We know what that means. There must be typhus and plenty of it, even if you don't mention it in your newspapers."

(Typhus is not the same as typhoid fever. It is a disease of poverty and crowding and filth and, true enough, is likely to occur in famine-stricken populations.)

The Russians, with all their brand-new perfected, modern Communistic state, are apparently not able to take care of an unemployment situation as well as an old established democracy. Of course there has been no typhus in this country; except for a mild epidemic reported by Brill in 1910, there has been no typhus in this country for over a hundred years. Poverty and unemployment, however, do cause disease. The survey made by the U. S. Public Health Service for 1935 and 1936, as yet unpublished, lists the condition of 750,000 persons. In families with no income except government subsidy, one in every 20 family heads would be unable to work anyhow on account of illness, while among families in comfortable circumstances only one in every 250 family heads is so disabled.

A Woman's New York

By Alice Hughes

Mrs. Roosevelt's Teacher of Speech, Elisabeth von Hesse Trains Ego As Well as Voice; Stresses Attitudes

New York, July 7.

SINCE I have been traipsing around the country making little addresses here and there, I thought I had better do something constructive about my delivery. Like most people I have never undergone any professional training in speechifying—I have merely stood up and said my piece, hoping that it made sense and that all the folks could hear me.

ALICE HUGHES

Feeling thus, I crossed the trail of Elisabeth Ferguson von Hesse, whose specialty is filling her voice pupils with self-confidence, as well as teaching them to speak properly to any crowd from a small ladies club to a packed house at Madison Square Garden. Among the people she has helped vastly in this matter is Mrs. Eleanor Roosevelt.

Although Mrs. von Hesse is essentially a tone technician, she does far more than teach her students to watch her vowels and consonants. She believes that by showing them how to use all their faculties advantageously, their attitudes as well as their voices will reflect a convincing and vital personality.

People who study with Mrs. von Hesse acquire, in addition to an excellent speaking voice a feeling of self-confidence that is really remarkable. Thus, if I take the course and prove to be an apt pupil, I feel certain that I can face any size or type of audience and make them listen and like it. At least, I hope I can.

GIRL ABOUT TOWN—There is no woman in all the world of the theater who is more devoted to her art and livelihood than Katharine Cornell. When the hottest summer comes, other troupers insist on holidays away from Broadway, but when Kate has a hit on her hands she insists on playing right through the heat. With "No Time for Comedy" the success it is, the most she will do is to cancel both performances on four successive Saturdays.

In the New Zealand Pavilion at the fair is a statesque blonde named Nola Luxford, who sort of looks after everything. A few days ago a burly man rushed up to her and asked "Can you tell me, lady, where they keep the magic carpet?" This completely puzzled Miss Luxford. While she was still catching her breath, a small woman standing nearby tugged sharply at the burly man. "Don't be stupid, Henry it's the Magna Charta we want." With that the couple headed for the British Pavilion, and Miss Luxford took a drink of water and relaxed.

One of the handsomest sights of recent evenings was Mrs. Harrison Tweed, who used to be Mrs. John Barrymore. I saw her wearing a navy and white pin-striped dress with a square collar of white pique. Her hat was a navy cartwheel with a white pique bow.

THE CARDINAL rule for hair styles this coming fall is "show your hairline, no matter how else you wear your hair." Lura de Gez, noted hair stylist points to the hairline as the focus of coiffure fashions for next season. She has designed a dozen different ways of surrounding every type of face with an alluring frame of hair, and still marking the outline of the hair all around the head. She says that the brushed-up look is thus achieved without the harsh effect of previous seasons.

Embroider New Linens During Vacation Leisure

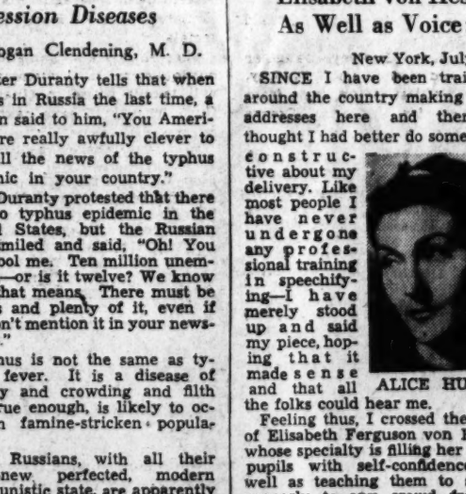

PATTERN 6430

By Alice Brooks.

SHADED ROSES set off by bright green leaves—lovely indeed to embroider on your very special linens. Turn out a gay tea or bridge cloth, towels, scarf, pillow or chair set. The easy six to the inch crosses go fast, which makes this delightful stitchery for summer days. French knots accent the flower centers. Pattern 6430 contains a transfer pattern of ten motifs ranging from 6½x8¼ inches to 3¼x3¼ inches; illustrations of stitches; materials needed; color suggestions.

To obtain this pattern send 10 cents in coin to The Washington Post Household Arts Dept., 259 W. Fourteenth street, New ork, N. Y. Be sure to write plainly your name, address and pattern number.

Dress Hints To Aid Charm Given by Star

Helen Twelvetrees Outlines Ways to Increase Glamour

By Genevieve Reynolds.

THE BOUDOIR and the ballroom are two places where a woman should go strictly feminine in her choice of wearing apparel, believes Miss Helen Twelvetrees, Hollywood actress. Appearing this week in the farce "Twin Beds" at the Olney Theater, Miss Twelvetrees carries out her ideas in her stage costumes, which she purchased at a Washington store.

"Lounging robes, pajamas, negligees should be chosen to emphasize, not to diminish a woman's glamour," she said. "And certainly the more feminine the lines the more flattering are the intimate clothes to the average woman. However, lines, rather than frills and furbelows, should be the guide to selection.

"Formal evening clothes should also be as feminine as the boudoir clothes. And the same general rules applicable when choosing evening attire hold good for a boudoir wardrobe."

Things to Remember

Here are some suggestions by Miss Twelvetrees for selecting negligees and formal evening frocks, according to types:

"Petite blondes can go the limit on frills, lace-trimmed or plumed negligees. They look best in soft pastel shades. In evening styles, the full bouffant skirt is most becoming to this type.

"Tall, slender brunettes should choose long, flowing Grecian lines in both negligees and evening frocks. White is the most mysterious color for those of this coloring and build.

"Medium-sized women, with no distinct coloring, should wear bright, all solid or contrasting colors for individual emphasis.

"Plump or stout women should avoid too much elaborate trimmings on negligees and dance frocks. They should stick to long, slenderizing lines, with no fussy details below the hips.

The Tailored Type

"The strictly tailored type should wear tailored lines with a few feminizing details. In negligees or pajamas, these details could include flowing sleeves, tucked or pleated bodice and a full but well-fitted skirt. For a formal ballroom frock, a long flowing or floating scarf or pleated shoulder line would give enough soft touches."

Prints, polka dots and stripes are recommended by Miss Twelvetrees for durability and general wear, for they do not show dirt or wrinkle so easily. But, for a more dashing figure, she thinks white, black or a combination of one or more primary colors would be far more striking and individual and equally as feminine as pastel shades or prints.

"Regardless of what is style in New York, London or Paris, each woman should choose the type of evening dress that would seem fashionable in her own section of the country," the actress added.

Dress to Please Men Styles Urged By Howard Shoup

Hollywood, Calif.—Women who admit they dress to please men can't go wrong in drawing inspiration from the fashions Howard Shoup of Wardner Brothers creates for the screen.

Shoup's test of clothes for "Daughters Courageous," starring the Lane sisters and Gale Page, was whether they would please the male audience. In his years of getting reactions from producers, directors and male critics, he has discovered that just as most men agree on masculine styles, they also agree on feminine. If a woman wants to please Mr. Average Man and yet be chic in 1939, Shoup herewith lists her best fashion bets:

The princess, Empire, or Grecian silhouette, a widely flared skirt and a semi-fitted bodice.

A polo coat, a vagabond hat, a semi-tailored suit, but nothing else that verges an the masculine in style.

A turban or conservative halo hat.

Crisp white collar and cuffs on a dark dress.

Bags so well fittted out a girl never has to search for a thing.

Jersey, taffeta and gingham fabrics—monotones, small checks, polka dots, faint stripes—white and everything in the blue or rose family.

Plain high-heeled pumps or oxfords without cut-outs.

Earrings, long evening gloves, fresh corsage.

Turn Nerves Into Charm

"TELL THEM I'M sick, tell them anything!" Smash go Helen's nerves just before her gala dinner.

A familiar experience if you're the nervous type. An important moment ahead, a vital decision to make and you go to pieces.

Understand your nerves! Yours is a sensitive, high-strung system which can be a source of more vitality, charm than is possible in cool, placid types. Know how to steer your energies along right roads—and instead of having "jitters," perhaps a breakdown, you'll win happiness, serenity.

When you can't come to a decision and brood until you are in a "state," do as the nerve specialists advise—take some definite action.

Go for a brisk walk, call a friend on the telephone or take a bus ride. Your nerves find release and in a calmer state of mind, you make decisions easily.

That big moment when you want to be at your best? Instead of worrying whether your dress is "right," the silver is "nice" enough, keep a sense of proportion by reading an amusing magazine—or think of something far away, something calm, majestic, an Alaskan glacier.

And so important not to narrow your interests. Give expression to your keen, imaginative self by doing or learning something new every week, every month. You have never played backgammon? Begin now. Marvelous, as you expand your activities, to see how you blossom out!

Send 15 cents in coins for our booklet, HOW TO AVOID AND OVERCOME NERVOUS TROUBLES, to The Washington Post Home Institute, 109 West 19th Street, New York, N. Y. Write plainly your name, address, and the name of booklet.

The Gentler Sex

By Malvina Lindsay

'All in the Bag'

(This is one of a series of talks by Miss LaJeanne DeSpain, fashionist, cosmetologist, speech expert, interior decorator, gymnast, horticulturist, and surrealist.)

"Today, ladies, in our pursuit of the Personality Glamorous, let us consider summer grooming. Now nothing is so distasteful to men as a woman who looks damp, shiny, faded on a hot humid day. How then are we to keep ourselves fresh, sparkling and lovely every minute of our waking hours? The answer is simple. By handbag preparedness!

"Now if you are a career woman, a housewife downtown on a shopping trip, or a vacationist on a travel tour it is most important that you have your means of loveliness always at hand. I am now going to outline a few of the simple basic beauty essentials that every well-groomed woman carries in her handbag:

"First, a diminutive toothbrush, with accompanying packet of paste or powder, with which she can thoroughly clean her teeth after each luncheon or visit to the soda fountain. Incidentally, a company whose name I will be glad to furnish upon request provides this little tooth-cleaning outfit in handy size for your handbag.

Advises Portable Beauty Parlor

"Next comes your make-up equipment, including a small bottle of cleansing fluid (you will, of course, never repair your make-up or powder your nose without thoroughly cleansing your face), astringent, foundation cream, rouge, powder, lipstick mascara (with accompanying brush), eyebrow pencil, lash curler and tweezers. Now, let me add that all of these necessary articles are assembled by one of our leading companies (whose name I will be glad to furnish in small make-up kit of handbag size.

"What next? . . . Oh, yes, your comb and brush! Now, no matter where you are, you will frequently have to groom your hair. You should also, of course, carry a supply of hairpins, several small tin curlers (you know how permanents will suddenly go straight in humid weather) and—oh, yes! A tiny folding triple mirror; Now these triple mirrors for handbags are one of the newest beauty inventions on the market and are simply indispensable for the woman who would properly repair her make-up in the restaurant, office, bus, street car, or automobile. I will be only glad to give you the name of the company which distributes both the triple mirror and the coiffure kit for handbags.

"You will, of course, keep your nail file where it can be easily found in your handbag. But better still, I would advise your carrying a small manicure set so that you will be fully prepared in case your nail polish is chipped or other disaster overtakes you.

And Now a Kit To End Kits

"Next is your perfume vial (remember men are very susceptible to perfume) and by the way there is a company now offering a twin set of perfume and cologne vials in handbag size. You will also want to include general emergency supplies—safety pins, darning cotton, thread and needles a roll of string, adhesive tape—all those little first aids that so frequently save embarrassment and insure a woman that neat appearance so admired by men. By the way, there is now on the market a new notions kit in handbag size containing all these articles.

"You will no doubt include in your handbag cigarettes and matches (remember, men are often irritated by women mooching cigarettes or borrowing matches) and it would be a charming little gesture to carry also in your handbag a cigarette lighter that you could graciously lend men acquaintances.

"Now those are all of the beauty aids I will suggest for your handbag. Since you will, of course, also include in it your pen, pencil, stamps, address book, notebook, bank book, motto-for-the-day book, identification card, calling cards, headache pills, vitamin capsules, breath sweetener, change purse, jewel bag and other minor essentials, I do not think it wise to make any more recommendations. For remember—no man likes to see a woman carrying a large clumsy, bulging, overstuffed handbag!"

The Homemaker

Crab-Flake Recipe Is Given By U. S. Home Economist

Mrs. Fannie Yeatman Suggests Scalloped Method of Preparation; She Is Specialist In Food Utilization Department

Favorite recipes of leading home economists of Washington will be featured daily in The Homemaker.

By Martha Ellyn.
The Post Food Editor.

THE NAME of Fannie Walker Yeatman is widely known in the field of cookery. Mrs. Yeatman was born in Washington and educated at Mount Vernon Seminary, with special courses in home economics at the University of Maryland and with Miss Emma Jacobs, former director of home economics in the District of Columbia public schools.

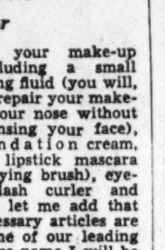

MRS. YEATMAN

Mrs. Yeatman has been identified with the Bureau of Home Economics for 22 years and is the junior specialist, food utilization division. She has been a contributor to many publications, such as Aunt Sammy Radio Recipes, the author of a jelly bulletin and the co-author of many publications among which are meat leaflets on beef, lamb, pork, cured pork, rabbit and reindeer, and also honey and egg leaflets.

Mrs. Yeatman today provides The Post food readers with a recipe for crab flakes.

Scalloped Crab Flakes

Pick over 2 cups crab flakes and remove all particles of shell and bony pieces from between the sections of meat. Spread the flakes in a thin layer in a greased shallow baking dish. Pour over it a sauce made of 2 tablespoons melted butter, 2 tablespoons flour, ¾ teaspoon salt and 2 cups cream. Cover the top with 1 cup buttered bread crumbs and bake in a moderate oven, 350 degrees, until the crumbs are brown and the sauce bubbles up around the crab flakes. If desired, chopped pimiento or green pepper may be added to the sauce.

(Monday—Ruth Sheldon will give her favorite recipe).

STEINWAY PIANO
An exquisitely beautiful new Console type. Astonishing tone quality, volume, responsiveness. Generous terms $550
DROOP'S • 1300 G

Are You Running A Classified Ad *Tomorrow?*

Your Sunday want ad will cost LESS in The Post than in any other Washington paper! Be wise. Place your copy in the paper that has proved resultful for untold numbers of its advertisers . . . the paper that saves you money on your advertising . . . The Washington Post. To find out how little your ad will cost in Sunday's Post, call NA. 4200.

Post Want Ads Rent Rooms . . . Apartments . . . Houses . . . Sell Cars and Miscellaneous Items . . . Locate Jobs and Workers . . . Try One!

Paul McNutt To Speak at Foundry

Filipino Commissioner To Discuss 'Christianity In the Orient'

Paul V. McNutt, former Governor of Indiana, United States High Commissioner to the Philippines and a Methodist layman, will speak at the 8 p. m. service in Foundry Methodist Church tomorrow on "Christianity in the Orient." Members of various patriotic organizations of the city will attend the service.

At Foundry's morning service, the minister, Dr. Frederick Brown Harris, will preach on "The Peril of Stopping."

Emory. The Rev. Stewart S. Boyle will preach at 11 o'clock in the absence of the pastor, the Rev. Horace E. Cromer, who is speaking at the young people's assembly at Massanetta Springs, Va. The Rev. Mr. Boyle was educated at Abroath Academy, Scotland; the University of Pennsylvania and at Crozer Theological Seminary. He was formerly associate pastor at the Church of the Pilgrims.

At 7:30 p. m. Emory will begin its summer vesper services. A committee composed of Thomas Slate, Paul Edwards, James Klaasse, Vernon Belt, Howard M. Stackhouse, Mrs. Brown C. Chism, the Rev. Horace E. Cromer, Betty Hamm and Shirley Russell has charge of these services. Dr. Raymond J. Seeger, professor of physics at George Washington University, will speak on "Prayer in a World of Science."

Wesley. The Rev. J. Luther Neff will preach at the 11 o'clock service on "Lead, Kindly Light," last in a series of sermons on "The Great Nature Hymns of the Christian Church."

At 7 p. m. this church joins the union vesper service on the lawn of All Saints' Episcopal Church, Chevy Chase circle.

Eldbrooke. "Behold the Sower" is the sermon subject of Dr. Walter M. Michael at the 7 a. m. and 11 a. m. services. At the early service a story sermon, "The Handicapped Tree," will be given for the children.

Hamline. Dr. H. W. Burgan will give the first of a series of three summer sermons on "Mountain Top Experiences with God" at 11 o'clock. The special topic tomorrow will be "God Reveals Himself."

Union. Dr. John R. Edwards will preach at 11 a. m. on "Our Citizenship" and at 8 p. m. on "The Book of Discipleship"—third in a series on St. Matthew's Gospel.

Calvary. "Stubbornly Christian" will be the subject of the Rev. Orris G. Robinson's sermon at the two morning services at 8:30 and 11 o'clock.

McKendree. The Rev. Samuel E. Rose will speak on "The Sea Is Not Full" at 11 a. m. in the Masonic Hall at Rhode Island and Mills avenues northeast.

At a combined service of the Young People's League and the evening worship there will be a song service with sermon by the Rev. Mr. Rose on "My Purpose."

Lincoln Road. The Rev. F. R. Nickel will be guest preacher at 11 a. m.

The Lincoln Road Brotherhood will have charge at 8 p. m. with special music by a quartet, and Henry Gilligan, lay representative to the Uniting Conference of Methodism at Kansas City, will speak.

Chevy Chase. The Rev. Edward Gardiner Latch will have "Faint Not" as his theme at the 11 a. m. service.

Members of the church will attend the Chevy Chase union Protestant vesper service on the lawn of All Saints' Episcopal Church from 7 to 8 p. m.

Petworth. Dr. Frank Steelman will preach at the 11 o'clock service on "The Three Tabernacles." At 7 p. m. the Epworth League will meet with the evening church service. Thomas Keely will be the leader, Vernon Hill the speaker, while others taking part are Marie Sharpless and Pauline Willier. Dr. Steelman will bring a short message on "The Shine Inside."

Trinity. The Rev. Edward B. Wilcox will address his parishioners at 11 a. m. on "The Religion of Hope." He will speak at community union services at Metropolitan Presbyterian Church at 8 p. m. on "Religious Superstition."

Mount Vernon Place. Dr. W. A. Smart, professor of Biblical theology at Emory University, will occupy the pulpit, speaking at 11 a. m. on "I Believe in Jesus" and at 8 p. m. on "Does the Kingdom Come First."

"My Declaration of Faith" will be the morning theme of Dr. L. F. Havermale tomorrow at Arlington Methodist Church, Columbia Pike and South Fillmore street, Arlington, Va. At 8 p. m. he will discuss, "Shall We Declare a Moratorium on Preaching?"

Church of the Week

Businessmen Aid, 100 Children Daily Attend Anacostia Baptist Vacation Bible School

Post Staff Photos.

All is not study in classes at Anacostia Baptist Daily Vacation Bible School, as the lustily singing youngsters in the top picture show. Volunteer workers who are conducting the classes include, in the rear row, left to right, Russell Henry, Russell Page, Harold Alexander, George Holland, the Rev. "Jimmy" Johnson, evangelist, and Mrs. Alexander. Below are shown children during a recreation period. Warren Taylor, volunteer worker and ministerial student, is shown in right rear. In insets in top picture are Mrs. Isabel Shelley, school president, and the Rev. T. E. Boorde, pastor of the church

Volunteers Teach Scripture, Recreation, Patriotism, Handcraft

The Anacostia Baptist Church's recent initiation of a Daily Vacation Bible School is bringing a tremendous response from community residents, who are sending more than 100 youngsters to each day's sessions.

There boys and girls from 4 to 14 meet five mornings weekly from 9:30 a. m. to 12:30, and, under voluntary leaders, engage in a four-fold program emphasizing Scripture, patriotism, recreation and handcraft.

Moving spirits behind the project are Mrs. Isabel Shelley, school president and only paid worker; the Rev. Thomas E. Boorde, pastor, and Mr. and Mrs. Harold Alexander, of Los Angeles, singing evangelists.

The Rev. James "Jimmy" Johnson, of Montgomery, Ala., who is conducting a revival campaign at the church until July 16, is helping support the school, which opened on June 26 and closes July 16. Evangelistic meeting are being held daily at 7:45 p. m., Saturdays excepted.

Department teachers include Mrs. Lee Caldwell, Miss Wilhelmina Van Slyke, Russell Henry, Russell Page and George Holland, beginners; Mrs. John Sisk, primary; Mrs. Marian Cundruff and Warren Taylor, intermediates, and Mrs. Shelley and Mrs. William H. Parsons, juniors.

The Rev. Mr. Boorde, who started one of the first local vacation Bible schools during his 1927-32 pastorate at Temple Baptist Church, said yesterday that many of the children are being taught to make small articles for distribution to hospitalized youngsters and other unfortunates.

There is no tuition charge for the school, which is open to all creeds, and which is receiving support from Anacostia businessmen, who have made it possible for wide publicity to be given the project without cost to the church.

The daily vacation Bible school movement in the United States is said to have begun in 1901, and by 1924, when the Baptist Sunday School Board created the vacation Bible school department, there were thousands of the units throughout the world.

When the Baptist Board began promotion of the schools in 1925, there were less than 200 Baptist schools. Today there are over 3,500 schools in the denomination, with an enrollment of over 110,000.

Another interesting activity at Anacostia Baptist Church is the Sunday school, which has made steady progress since John Schofield assumed the superintendency two years ago, during which time its enrollment has jumped by nearly 50 per cent.

Among the units and their leaders are the men's Bible class, Willis Dohl, president, and the Rev. Mr. Boorde, teacher; the adults' class, Mrs. E. M. Jett, teacher and president; the Philathea class, of which Mrs. John Sisk is president, and Mrs. W. H. Parsons, teacher; junior-intermediate department, Miss Mary Woodward, supervisor; beginners, Mrs. Elizabeth McMillan; cradle roll, Mrs. Joseph Boswell, and Missionary Society, Mrs. Oscar Rose, president.

Educated at the Western Pennsylvania Classical and Scientific Institute, Mount Pleasant, Pa., and the Southern Baptist Theological Seminary, Louisville, Ky., the Rev. Mr. Boorde launched his ministerial career in Pittsburgh, serving there from 1906-12.

During the following 11 years he was engaged in evangelistic work under the Baptist State Boards of Virginia and Pennsylvania, and the American Baptist Publication Society of Philadelphia. From 1923 to 1927 he occupied a Virginia Beach, Va., pulpit.

Dr. C. E. Resser Will Speak at Columbia Hgts.

Tomorrow morning at Columbia Heights Christian Church will be "Education Sunday." The guest speaker will be Dr. Charles E. Resser, president of the District of Columbia Sunday School Association, and his topic will be "Christian Education." Dr. William Hill, superintendent of the Sunday school, will preside over the service.

The Woman's Council will meet Tuesday at 10:45 a. m. Mrs. J. A. Lessard is in charge of the program and the topic will be "World Interdependence." An "international luncheon" will follow.

National City—"I Appeal Unto Caesar; The Quest for Authority" will be the subject of Dr. Raphael H. Miller's morning sermon.

Dr. Miller will leave Monday to deliver a series of addresses before the annual convention of Churches of Christ of Southern California at Long Beach. He will return to his pulpit August 13. In his absence the Rev. Roy Rutherford, of the First Christian Church of Oklahoma City will supply the pulpit at National City Church.

Mount Rainier.—The Rev. Fred L. Miller, pastor, has chosen the words, "They shall be one flock, one shepherd," found in John 10:16, as the basis for his sermon at the 10:45 a. m. service. He will also deliver the sermon at the 6:30 p. m. union evening service on the lawn of the Mount Rainier Methodist Church. The Rev. Robert K. Nevitt, pastor of the latter church, will preside.

Park View.—"Jesus Exalted" will be the theme of the sermon by the Rev. J. Lloyd Black at 11 a. m., and at 8 p. m. the subject will be "Religion As Life."

National City Youth To Discuss Evolution

The Young People of National City Christian Church will hold their meeting tomorrow at the Ostermeyer home, Collington Oaks, Hall, Md. They will discuss "Evolution."

Calvary to Hear Rev. Zearfoss, Just Ordained

The Rev. Robert Newell Zearfoss, who was ordained recently, will be guest preacher at Calvary Baptist Church tomorrow. His morning topic will be "Love Is Not Always Lenient." The subject for the evening will be "What Shall I Do With My Life?" He will be assisted at the latter service by Miss Marian Johnson and Donald Chase.

The Rev. Frank E. Johnston, jr., assistant minister, will return to the city in time to conduct the midweek prayer service Thursday evening.

First. Continuing his series of sermons on "The Mountains Made Famous by the Life of Our Lord," Dr. Edward H. Pruden will preach at the 11 a. m. service on "The Mount of the Sermon."

At the evening service, Dr. Pruden will discuss "The Sin of Being Insensitive."

Takoma Park. The Rev. William E. La Rue has chosen for his sermon topic for the morning, "Contact With God." Evening services have been omitted for the summer.

Fifth. Dr. John E. Briggs, pastor, will preach at the 11 a. m. service on "The Day of Opportunity" and at 7:45 p. m. on "The Road to Perdition."

Metropolitan. "For Me to Live Is—?" will be the theme of the Rev. Robert Savage, assistant pastor, in the morning. This message is the second in a series on the Epistle of Paul to the Philippians.

Tomorrow night's service will include several selections by the Gospel Quartet, a local group from four churches, F. W. Hartman, tenor; T. C. Furr, tenor; Paul Brumbaugh, barytone, and E. G. Swailes, bass. The Rev. Mr. Savage will bring a message on "The Seven Judgments"

West Washington. The Rev. C. B. Austin, pastor, will preach at 11 a. m. on "The Compassion of Jesus," and at 8 p. m. on "The Companions of Jesus."

At a special midweek service Thursday, the theme will be "How to Build a Better Church." Forum questions will include: What would you like to see your church do during the next 12 months? Do you like the monthly social after prayer meeting?

Redeemer (Italian). The Rev. Olindo Marseglia, assistant pastor, will preach in English on "Jesus, the Authentic Savior" at the 10:45 a. m. service.

First, Hyattsville. After preaching at both morning services tomorrow, Dr. B. P. Robertson, pastor, will leave with his wife Monday for Atlanta, where they will visit their children and attend the Baptist World Alliance meeting. They will return at the end of the month.

Chevy Chase. The Rev. Charles J. Bowen, of Jamestown, Ohio, will speak at both the 9 and 11 a. m. services. Dr. Bowen is visiting his son, C. Verne Bowen, a resident of Bethesda.

Lutherans To Dedicate Building

St. Paul's Congregation To Attend Rites After Morning Service

"Language of Love" will be the theme of the sermon tomorrow morning by the pastor of St. Paul's Lutheran Church, Dr. Henry W. Snyder.

After the service the congregation will proceed to the new Schafer Memorial Hall adjoining the main building, where a service of dedication will be held. The building is a gift of Mrs. Carl Schafer, in memory of her late husband and a memorial tablet will be unveiled by C. Ernest Schafer, her son.

At 7 p. m. the church will join in a union Protestant service on the lawn of All Saints Episcopal Church at Chevy Chase Circle.

Reformation. "The Blessedness of Being Handicapped" is the subject of the sermon to be delivered by the pastor, Dr. Oscar F. Blackwelder, at the 8:15 p. m. service.

At the main service and at the morning service at 11 a. m., the Rev. Ralph W. Loew, assistant pastor, will preach on "Dawn in the West."

The Luther leagues of the church will hold another fellowship hour supper at 7 p. m. for all young people of the congregation and their friends.

Dr. Blackwelder is continuing his series of broadcasts over the N. B. C. blue network at 3 p. m. when he speaks on "The Mystery of Life."

Luther Place. At the 11 a. m. service Dr. Carl C. Rasmussen will preach on "What Prayer Discerns in God."

The Senior and Young People's leagues will unite in a meeting in the church parlors at 7 p. m. Miss Hazel M. Anderson will speak on "Zoroastorism," the first religion, in a series of seven to be studied.

The Church Council and Ladies' Aid Society will sponsor a reception to the new assistant pastor and his wife, the Rev. and Mrs. Frederick J. Eckert, in the church parlors Friday at 8 p. m.

Christ. In the 8:30 a. m. service, the Rev. J. Frederic Wenchel, pastor, will begin a series of sermons on the mountain episodes in the life of Christ. Tomorrow morning he will discuss "Christ and His Sermon on the Mount."

St. Mark's. "Our Light Afflictions" will be the theme of the sermon by the Rev. J. Luther Frantz at the 11 a. m. service.

St. Stephen's. The Rev. Roland Renkel will supply the pulpit at the 10 a. m. service, having for his theme, "Don't Give Up."

Grace. The matin service will be held at 8:30 a. m. with the pastor, Dr. G. E. Lenski, preaching on "How Wise Was Solomon?"

The worship service will be held at 11 a. m. under the direction of the pastor, who will preach on "Trained in the Master's School." A 15-minute organ recital will precede this service, given by Bernhard Wambsganss, organist of St. Peter's Lutheran Church, Walmore, N. Y.

Georgetown. "A World-Wide Gospel" will be the subject at 11 a. m., of the Rev. Harold E. Beatty, pastor.

The Church council will meet Tuesday at 8 p. m. at the home of G. F. Sauber, 1549 Thirty-fifth street northwest.

Atonement. The congregation at a special meeting last Thursday night voted an intensified program of parish evangelism, and, in preparation for increased effort, authorized the church council to secure an assistant pastor, who will be in charge of all evangelistic work.

The Rev. Howard Snyder will preach tomorrow at 8 a. m. on "Sinking Ships." This is the only hour of worship during July and August.

'Happiness' Topic Of Rev. Borchers

The Rev. Walter G. Borchers, jr., of the First Congregational Church, will preach at the morning service tomorrow on "Where Is Happiness?"

The Rev. Amos Neal Henry, yearly meeting superintendent of the Ohio Friends Church, will be the guest of honor at the dinner Thursday night at the church, and will speak at the midweek service which follows.

Calvary Young People to Attend Summer Session

The Young People's League of Calvary Methodist Church will attend the Hood College Summer School of Religious Education tomorrow evening.

Among those going are Evelyn Traynham, Phebe Robinson, Elizabeth Carter, Frances Richholz, Jane Sattler, Mildred Griffith, Frances Smith, Gladys Henry, Elihu Frick, William Frick, Grant Lieuallen and George McCauley.

Chicken, Conversation at Church Fete

Post Staff Photo.

The plates heaped high with chicken were at a recent dinner given at Francis Asbury Methodist Church. The three enjoying chicken and chat are Sunday School Superintendent C. W. Humphreys, his wife, and son, Marvin, 3, who is evidently too much occupied with the chicken to do anything but listen. Dr. Robin Gould, Francis Asbury pastor, will preach tomorrow at 11 a. m. on "Life's Struggle," and at 8 p. m. on "The Shining Ray"

Dr. O. J. Hart Returns From Clergy Meet

The Rev. Oliver J. Hart, D. D., rector of St. John's Episcopal Church, has returned from Sweet Briar, Va., where he was leader in the clergy conference of the Advanced Conference of the Province of Washington and will preach tomorrow at 11 o'clock. After this service Dr. Hart will leave for Castine, Me., for his vacation.

There will be a celebration of the Holy Communion at 8 a. m. and the church school will meet in the parish hall at 9:30 a. m.

Our Saviour. At 7:30 a. m. there will be the celebration of the Holy Communion. At 11 a. m. there will be morning prayer, with the rector, the Rev. Alvin Lamar Wills, preaching on "Taking Christ Seriously."

All Saints'. The Rev. Henry Teller Cocke will have "Life's Choice" as his theme at the 11 a. m. service. There will be Holy Communion at 7:30 a. m.

Dr. J. Hillman Hollister, minister of Chevy Chase Presbyterian Church, will speak at the Chevy Chase Union Protestant vesper service on the church lawn at 7 p. m.

Rev. H. M. Gehr Will Preach in Universalist

The Rev. Harmon M. Gehr, minister of the First Universalist Church of Columbus, Ohio, will preach at the second in a series of union services conducted by the Universalist National Memorial, All Souls' Unitarian and Mount Pleasant Congregational Churches, tomorrow morning at the Universalist Church.

"Men Are More Than Movements" will be the Rev. Mr. Gehr's sermon theme. The National Capital Choir will sing at this service.

The Rev. Mr. Gehr, a native of Pennsylvania, was graduated from St. Lawrence University, Canton, N. Y., in 1930, and from its divinity school in 1932. He held a pastorate in Urbana, Ill., from 1932 until 1936 and is now president of the National Ministerial Association.

Mission to Conduct CampSundayClass

Beginning tomorrow afternoon and continuing through August, ten workers from the Washington Lutheran Inner Mission Society will conduct Sunday school classes for Protestant children at the Bald Eagle Health Camp.

The society will take a group of small girls next Tuesday for a two-weeks' stay at Jolly Acres, summer camp near Annapolis Junction sponsored by the Baltimore Society.

Rev. Mr. Wilbur To Speak at Cathedral

Four local Episcopal rectors will preach at the Washington Cathedral's evensong services this month, it was announced yesterday by the Very Rev. Noble C. Powell, dean of the Cathedral.

The Rev. Paul D. Wilbur, rector of St. Stephen's and the Incarnation Parish, will speak tomorrow at 4 p. m.; the Rev. Charles T. Warner, D. D., St. Alban's rector and honorary canon of the Cathedral, July 16; the Rev. J. Gillespie Armstrong, of Christ Church, Georgetown, July 23, and the Rev. Alvin L. Willis, of the Church of Our Saviour, Brookland, July 30.

The 11 a. m. rites during July will be conducted by the Rev. William R. Bradner, canon precentor of the Cathedral. Holy Communion will be celebrated tomorrow at 7:30 and 9:30 a. m. in the Bethlehem Chapel of the Holy Nativity.

Dean Powell today begins his vacation at his Virginia mountain camp.

Christian Science Theme Deals With 'Sacrament'

"Sacrament" is the subject of the lesson-sermon in all the Churches of Christ, Scientist, tomorrow at 11 a. m. and 8 p. m. Sunday school is at 11 a. m.

The golden text is from Psalms 51:10: "Create in me a clean heart, O God; and renew a right spirit within me."

Among the citations which comprise the lesson-sermon is the following from the Bible: "If any man speak, let him speak as the oracles of God; if any man minister, let him do it as of the ability which God giveth; that God in all things may be glorified through Jesus Christ, to whom be praise and dominion for ever and ever. Amen." (I Peter 4:11).

The lesson-sermon also includes the following passage from "Science and Health with Key to the Scriptures," by Mary Baker Eddy: "To keep the commandments of our Master and follow his example, is our proper debt to him and the only worthy evidence of our gratitude for all that he has done. Outward worship is not of itself sufficient to express loyal and heartfelt gratitude, since he has said: 'If ye love me, keep my commandments.'" (Page 4).

Presbyterians To Hear Youth Parley Reports

Dr. McCartney to Give Last Sermon Before Vacation

Dr. James H. Taylor, pastor of Central Presbyterian Church, will preach tomorrow morning on "Divine Compensation." The evening service will be devoted to hearing reports of delegates to the recent young people's conference at Massanetta Springs, Va.

The Vacation Bible School will hold its closing exercises on Thursday at 7:30 p. m. There will be a program of Bible recitations, singing and an exhibit of hand work.

Covenant-First. The sacrament of Lord's Supper will be observed at the 11 a. m. service, with Dr. Albert N. McCartney making the address.

This will be Dr. McCartney's last Sunday in the pulpit before leaving with his family for a vacation. In his absence the pulpit will be occupied by the Rev. Samuel R. Allison.

The Covenant Fellowship will meet at Fellowship House, Thirty-sixth street and Massachusetts avenue northwest, at 7 p. m. under the leadership of Herbert Griffith. Dr. H. A. Edson will lead the panel discussion.

Sherwood. "The Sirens" will be the subject of the sermon by the Rev. Thomas L. Coyle at the regular 8:50 and 11 a. m. services tomorrow.

Saturday, July 15, Miss Grace Putnam and Mr. and Mrs. W. R. Putnam will entertain 103 members of the Lookout Bible Class and their families at their summer home on Chesapeake Bay.

Westminster. The Rev. Harry V. Porter will conduct morning worship and preach on "Faith that Fathoms the Unseen." This is the second sermon in the series of "Five Foundations of Faith."

Metropolitan. At the 11 o'clock service the sacrament of the Lord's Supper will be observed. There will be baptismal service and reception of new members. Dr. J. L. Fendrich, jr., will speak on "The Upper Room."

At 7:45 p. m. union services conducted by the churches of Southeast will be held in Metropolitan Church. The officiating preacher will be Dr. Wilcox, pastor of Trinity Methodist Church.

Chevy Chase. Dr. J. Hillman Hollister, pastor, will speak at the 9:30 a. m. service on "Then the Wilderness." He will also preach at the Chevy Chase Union Protestant vesper services on the lawn of All Saints' Episcopal Church at Chevy Chase Circle.

Episcopal

ST. PAUL'S CHURCH
22nd St. Near Washington Circle
7:30—Holy Communion.
11:00—Eucharist and Sermon.

Rock Creek Church
Founded A. D. 1719
Rock Creek Church Rd. & Webster St.
Rev. F. J. Bohanan, D. D., Rector
Services 8:30 a. m. and 11:00 a. m.

WASHINGTON CATHEDRAL
Wisconsin and Massachusetts Avenues and Woodley Road.
Holy Communion, 7:30 and 9:30 a. m.
Morning Prayer and Sermon, 11:00 a. m.
Preacher, Canon Bradner
People's Evensong & Sermon, 4:00 p. m.
Preacher, The Rev. Paul D. Wilbur

Saint John's Church
16th and H Streets
8:00 a.m.—Holy Communion.
9:30 a. m.—Summer Session of Church School.
11:00 a. m.—Morning Prayer and Sermon. Preacher, Dr. Hart.

LUTHERAN
CHURCH OF THE REFORMATION
Opposite Folger-Shakespeare Library
212 East Capitol Street.
Dr. Oscar F. Blackwelder, Pastor
Dr. John Weidley, Pastor Emeritus
Rev. Ralph W. Loew, Assistant Pastor
8:30 a. m.—Matin Service Sermon by Rev. Loew.
9:30 a. m.—Sunday School
11:00 a. m.—Morning Service "Dawn in the West," Rev. Loew
7:00 p. m.—Luther League Fellowship Hour
8:15 p. m.—Evening Service Sermon, "The Blessedness of Being Handicapped"
The Public Is Cordially Invited

We Invite You to Attend
ATONEMENT LUTHERAN CHURCH
Maryland Synod—U. L. C.
North Capitol St. and Rhode Island Ave.
Sunday School, 9:15 A. M.
Services, During July, 8 A. M.
REV. HOWARD E. SNYDER, PASTOR.

Presbyterian
COVENANT FIRST CHURCH
Presbyterian
Conn. Ave. at 18th and N Sts. N.W.
Albert Joseph McCartney, D.D.
Rev. Samuel R. Allison,
Ministers.
Morning Worship 11 A. M.
The Sacrament of the Lord's Supper
Sacramental Address by Dr. McCartney
This will be Dr. McCartney's last Sunday before leaving for a vacation. Rev. Samuel R. Allison, Assistant Minister, will be in charge during July and August.
General Sunday School Class for Adults and One for Children at 9:45 A. M.

Church of the Pilgrims
On the Parkway
at 22d and P Sts. N.W.
Gift of the Presbyterians of the South to the Nation's Capital.
Rev. A. E. Bird, D. D., Minister
Divine Worship, 11 a.m. and 7:45 p. m.
A Cordial Welcome to All

CENTRAL PRESBYTERIAN
Southern General Assembly
Sixteenth and Irving Sts. N.W.
Rev. James H. Taylor, D. D., Pastor.
9:30 a. m.—Sunday School.
11:00 a. m.—Sermon by Dr. Taylor.
7:00 p. m.—Christian Endeavor.
7:30 p.m.—Report of Massanetta Delegates.

NEW YORK AVENUE CHURCH
13th & N & N.Y. Aves. N.W.
Minister
DR. PETER MARSHALL
DR. ALBERT EVANS
9:45 A. M.—Church Bible School.
11:00 A. M.—DR. PETER MARSHALL.
6:45 P. M.—Young People's Meetings

CHRISTIAN
THE NATIONAL CITY CHRISTIAN CHURCH
Thomas Circle
RAPHAEL H. MILLER,
IVAN H. DUGAN, Ministers
9:45 a. m.—Bible School.
10:50 a. m.—Morning Worship.
"I Appeal Unto Caesar; the Quest for Authority"
Dr. Miller.

CHRISTIAN SCIENCE
• Christian Science •
Churches of Christ, Scientist, Branches of The Mother Church, The First Church of Christ, Scientist, in Boston, Mass.
First Church of Christ, Scientist, Columbia Rd. and Euclid St.
Second Church of Christ, Scientist, 111 C St. N.E.
Third Church of Christ, Scientist, 13th and L Sts. N.W.
Fourth Church of Christ, Scientist, 16th and Meridian Sts. N.W.
SUBJECT:
"SACRAMENT"
SUNDAY, 11 a. m. and 8 p. m.
SUNDAY SCHOOL, 11 a. m.
WEDNESDAY EVENING MEETINGS, 8 o'clock
Radio Programs
Sunday—8:30 a. m., WJSV
2nd and 4th Fridays—12:15, WRC.
READING ROOMS
FIRST CHURCH—7:30 17th St. N.W.—Hours, 9 to 9, except Wednesdays, 9 to 7 and Sundays and holidays, 2:30 to 5:30.
SECOND CHURCH, 111 C St. N.E.—Hours, 12 to 5:30 week days; 2:30 to 5:30 Sundays and holidays.
THIRD CHURCH, Colorado Building, 14th and G Sts. Hours, 9 to 8 (except Wednesdays, 9 to 7:30; Sundays and holidays, 2 to 6 p. m.)
FOURTH CHURCH, Riggs Bank Bldg., 3300 14th St. N.W.—Hours, 9 to 9 weekdays; Wednesdays, 9:30 to 7; Sundays, 9:30 to 5:30; holidays, 2:30 to 5:30. All are welcome to attend our church services and use our reading rooms.

The Methodist Church
Eldbrooke
Wisconsin Ave. and River Rd. N.W.
Rev. Walter M. Michael, D.D., Minister.
Worship, 7 A. M. and 11 A. M.
Union
20th St. South of Ponna. Ave. N.W.
JOHN R. EDWARDS, D. D., Minister
11:00 a. m.—"Our Citizenship."
8:00 p. m.—"Book of Discipleship."
Hamline
16th and Allison Sts. N.W.
Rev. H. W. Burgan, D.D., Minister.
Worship, 11 A.M. and 8 P.M.
Woodside
8814 Ga. Ave., Silver Spring, Md.
Rev. R. D. Smith, Ph. D., Minister
Worship—11 a. m. and 8 p. m.
Wesley
Connecticut Ave. and Jocelyn St.
Rev. J. Luther Neff, Minister
Worship—11 A. M.
Foundry
16th St. Near P St.
"The Church of the Sixties"
Frederick Brown Harris, Minister.
11:00 a. m.—"The Peril of Stopping."
8:00 p. m.—Hon. Paul V. McNutt.
MOUNT VERNON PLACE
The South's Representative Church
Massachusetts Avenue at Ninth St. Northwest.
Dr. John W. Rustin, Minister
11:00 A. M.—"I BELIEVE IN JESUS"—DR. W. A. SMART.
8:00 P. M.—"DOES THE KINGDOM COME FIRST?"—DR. W. A. SMART.

UNION SERVICES
UNION SERVICE
at the
Universalist National Memorial Church
16th and S Sts. N.W.
11 O'Clock
REV. HARMON M. GEHR,
Columbus, Ohio
Co-Operating Churches:
All Souls Unitarian
Mount Pleasant Congregational
Universalist National Memorial

BAPTIST
FIRST Baptist Church
16th & O Sts. N.W.
Rev. Edward Hughes Pruden, D.D., Pastor
11 a. m.—"The Mount of the Sermon"
8 p. m.—"The Sin of Being Insensitive"
Sermons by Dr. Pruden
Sunday School at 9:30 a. m.; B. Y. P. U.'s at 6:45 p. m.

CONGREGATIONAL
1ST CHURCH
10th & G Sts. N.W.
11:00 A. M.
Walter G. Borchers, Jr.
Preaching on
"Where Is Happiness?"
Guest Speaker Thursday Evening

JAMES RAYBURN
NATIONALLY KNOWN EVANGELIST
In the Big Tent Between East-West Highway and Georgia Avenue at the Railroad
BEGINNING SUNDAY, JULY 9th, AT 7:45 P. M.
and Nightly Thereafter (Except Saturday)
Come and Bring the Kiddies!
(Under Auspices of Laymen's Evangelistic Association)

Little Stories about GREAT HYMNS

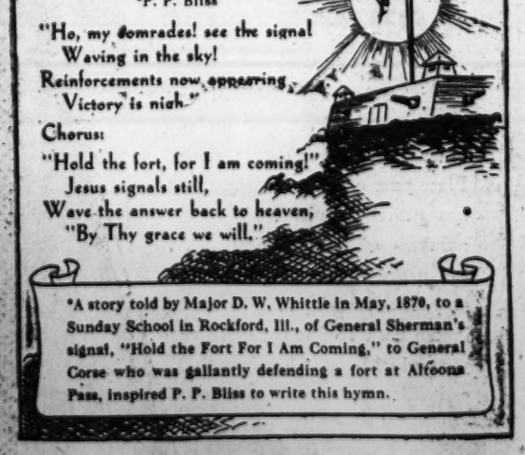
"HOLD THE FORT"
*P. P. Bliss
"Ho, my comrades! see the signal
Waving in the sky!
Reinforcements now appearing,
Victory is nigh."
Chorus:
"Hold the fort, for I am coming!"
Jesus signals still,
Wave the answer back to heaven,
"By Thy grace we will."

*A story told by Major D. W. Whittle in May, 1870, to a Sunday School in Rockford, Ill., of General Sherman's signal, "Hold the Fort For I Am Coming," to General Corse who was gallantly defending a fort at Altoona Pass, inspired P. P. Bliss to write this hymn.

Contributed by
DEAL FUNERAL HOME
4812 Georgia Ave. N.W.
416 M Street N.E. Branch Home

How the Queen Smoked Good Old Virginia Burley

Associated Press Photo

This is a scene from Virginia Day festivities at the New York World's Fair put on by Virginia planters. Queen Elizabeth is sampling a pipe of tobacco brought back to England by Sir Walter Raleigh. The man at right portrays one of Raleigh's officers

75% of Maryland U. Graduates This Year Have Found Jobs

PRINCE GEORGES COUNTY BUREAU OF THE POST, 821 Rheems Ave., Hyattsville, Md. Telephone GReenwood 3559.

The college graduate who, several years ago, couldn't get a job for love or money, is now finding it possible to cash in on his education, results of a survey at the University of Maryland indicated yesterday.

More than 75 per cent of the members of this year's graduating class have found employment and practically all are expected to have work before fall, the survey revealed.

Those students who specialized in chemistry, engineering, home economics and agriculture are experiencing the least difficulty in finding employment, according to statistics.

Dean S. S. Steinberg of the college of engineering declared "the public works program is largely responsible for the immediate placement of my entire civil engineering class." He said all his graduates were "fairly well" located except for a few mechanical and electrical engineering students.

Miss Marie Mount, dean of the College of Home Economics, predicted every one of her graduates who wants a job will be employed by fall.

Seventy per cent of the graduates of the College of Commerce have found jobs and all are expected to be employed by fall, Dean Mackenzie Stevens said.

Dean Stevens said he had more calls for students trained in cooperative organization and administration than could be filled.

Department heads in the college of agriculture announced almost all their graduates had found employment. Dean Willard S. Small, of the college of education, said he was unable to give accurate figures on employment of his graduates since most teachers are not placed until later in the summer.

Laundry Thieves Hunted

Colmar Manor.—Prince Georges County police last night were searching for a thief who took a laundry truck loaded with $500 worth of clothes from in front of the Artisto Dry Cleaners here yesterday and then abandoned it, empty, in a woods nearby.

R. E. Fender, driver of the truck, told Officer Earle J. Huber he went into the store to get another load of clothes and on returning found the truck gone. A Colmar Manor resident found the vehicle an hour later.

Police found the tread marks of another automobile close to the abandoned truck.

School Equipment Contracts

Upper Marlboro.—The Prince Georges County Board of Education yesterday tentatively awarded contracts for $20,667 worth of equipment for eight new school buildings. The contracts are subject to approval of the PWA.

James T. Vernay & Sons, of Baltimore, submitted low bids on the following equipment: Auditorium chairs, $3,062; pupils' desks, $6,454; schoolroom furniture such as tables and teachers' desks, $3,303.

The firm of Anderson & Ireland, Baltimore, made low offers of $1,397 for woodwork and shop equipment and $1,273 for machine shop equipment.

The contract for the metal school equipment went to the Art Metal Construction Co., of Jamestown, N. Y., on its low bid of $2,136. The contract for window shades was awarded to the Laurel Furniture Co., on its offer of $590. The L. E. Kaiser Klock Co., of Baltimore, submitted low bid of $199 on electric program clocks. R. C. M. Burton & Sons, of Washington, got the contract for stage curtains on its bid of $876 and Homer L. Kitt Co., of Washington, was given the contract for pianos on its bid of $1,374.

The buildings to be equipped, all completed or nearing completion, are Berwyn Elementary, Bladensburg High and Elementary, Oxon Hill High, Marlboro Colored Elementary, District Heights, Camp Springs and Meadows Elementary schools.

47 Chickens Await Owner

Upper Marlboro—With 47 potential chicken dinners at their disposal, Prince Georges County police here yesterday adhered to the slogan, "Duty First."

Sergt. Elon Turner announced that the chickens, stolen from near Camp Springs, were being kept for the owner to claim them. Inquiries should be made at the police substation, Sergt. Turner said.

The chickens—46 hens and one rooster—were found in an automobile in the woods near Camp Springs early Tuesday. Police arrested two men near the car, but both deny stealing the birds.

E. F. Tingley Confirmation

Hyattsville—Egbert F. Tingley, acting postmaster at the postoffice here since 1936, has been nominated by President Roosevelt for a permanent appointment.

Tingley, who is 33, resigned as a delegate to the State Legislature to take the position on the resignation of Miss Mary W. Tise, who served in the post for 25 years.

Rosenberg, Col. Rorex Talk In Alexandria

State Legislature Candidates Address Young Democrats

The Washington Post Bureau, 907 Prince St., Alexandria, Va. Phone Temple 3767 Delivery Service, Phone Alex. 247.

Maurice D. Rosenberg, who has been Alexandria delegate to the State Legislature for the last two years and now seeks re-election, and Col. A. D. Rorex, U. S. M. C., retired, a candidate for the position, spoke at a meeting of the Alexandria Young Democrats Club in Gadsby's Tavern.

Both candidates outlined their platforms, which were somewhat similar, and pledged themselves to faithful service if elected. More than 150 persons were present. The Democratic primary will be held in August.

The club voted to sponsor a playground for the southern part of the city and to donate funds to maintain an instructor for one month. Mrs. Evelyn Howard Sheridan, who has been connected with Washington playgrounds for several years, is chairman of the committee. This is the first organization in the city to provide funds for playground work after advocating its maintenance.

The annual river excursion sponsored by the club will be held the night of July 25.

Jesse Brown Dies

Jesse Brown, 47, of Cameron Park, Duke street extended, died yesterday in Alexandria Hospital from injuries to his spine received when he fell Thursday from the roof of a porch he was repairing at 401 South Fairfax street.

The Alexandria fire rescue ambulance took him to the hospital, where it was found he was paralyzed as a result.

He is survived by his wife, Mrs. Virginia Brown. Mr. Brown was a World War veteran and a member of Alexandria Post, No. 24, American Legion.

Miss Giles Takes Office

Miss E. Frances Giles has been elected secretary of the Peoples Building & Loan Association, Inc., 113 North Washington street, succeeding the late Mrs. Hazel Van Middlesworth. Miss Giles assumed the duties of the office yesterday.

W. Clifton Cunningham, who was chosen grand warden of the Grand Lodge of Odd Fellows of Virginia at the recent State convention, last night entertained Potomac Lodge of Odd Fellows, No. 38, after its regular meeting.

Raymond Pulzone Missing

Alexandria police have been asked to search for Raymond Pulzone, 20, who has been missing from the home of his mother, Mrs. Mary Pulzone, 16 Peyton avenue, since June 26. He was employed by the Fruit Growers Express.

Pulzone is described as 5 feet 6 inches tall, weighs 135 pounds, has dark hair, and when he left home was wearing work clothes of blue denim.

Mrs. E. T. Knight Funeral Held

The funeral of Mrs. Edna Tomlin Knight, wife of Ferdinand L. Knight, who died Wednesday in Alexandria Hospital, took place yesterday from the home, 108 Rosemont avenue. The Rev. Dr. John Paul Tyler, pastor of the Methodist Episcopal Church South, conducted the services, and burial was in Ivy Hill Cemetery.

Pallbearers were Milton A. Leadbeater, Channing Davis, Urban S. Lambert, jr., Courtland L. Warfield, Robert C. G. Howard and Richard H. Kemper.

The Weather

Today's Sun and Tide Table

(Furnished by United States Department of Commerce, Coast and Geodetic Survey.)

	A.M.	P.M.
Sun rises	4:49	
Sun sets		7:36
High tide	12:07	12:30
Low tide	7:00	7:06

Weather Conditions

U. S. Dept. of Agriculture, Weather Bureau, Washington, Friday, July 7, 7:30 p. m.

Forecast for the District of Columbia—Generally fair and continued warm Saturday and Sunday, except local thundershowers Sunday afternoon; gentle south and southwest winds.

For Maryland and Virginia—Generally fair and continued warm Saturday and Sunday, except local thundershowers in the interior Sunday.

Conditions

The northern disturbance is moving slowly eastward, Nottingham Island, Hudson Strait, 30.3 millibars (29.46 inches), and a broad trough extends thence southward to Ontario and from there southwestward to eastern New Mexico. Kapuskasing, 1007.5 millibars (29.75 inches); Roswell, N. Mex., 1006.8 millibars (29.79 inches), and Kansas City, Mo., 1009.4 millibars (29.81 inches). Pressure is relatively low over Louisiana and Montana. New Orleans, La., 1011.7 millibars (29.86 inches), and Havre, Mont., 1013.9 millibars (29.94 inches). Pressure remains high over the western Atlantic Ocean and from Alaska southeastward to the Pacific States and the northern Plateau region, with an extension eastward to South Dakota and Nebraska. Bethel, Alaska, 1024.7 millibars (30.26 inches); St. Georges, Bermuda, 1024.5 millibars (30.25 inches); Tatoosh Island, Wash., 1024.0 millibars (30.24 inches), and Rapid City, S. Dak., 1019.3 millibars (30.10 inches). Showers have occurred in portions of the Atlantic and Gulf States, the southern Appalachian region, the northern Plains States, the upper Mississippi Valley, and the northern Lake region. The weather has become warmer from the Pacific Coast eastward to the Rocky Mountain region and in the Middle Atlantic States, New York and New England, and the temperature is now considerably above normal in practically all sections. The highest temperature reported this afternoon was 109 degrees at Topeka, Kans.

Local Weather Report

Temperature—Midnight, 75; 2 a. m., 74; 4 a. m., 73; 6 a. m., 73; 8 a. m., 76; 10 a. m., 84; 12 noon, 86; 2 p. m., 87; 4 p. m., 86; 6 p. m., 87; 8 p. m., 85; 10 p. m., 80. Highest, 91. Lowest, 73.

Relative humidity—7:30 a. m., 84; 1:30 p. m., 68; 7:30 p. m., 72. Rainfall (7:30 p. m. to 7:30 p. m.), trace. Hours of sunshine, 6. Per cent of possible sunshine, 41.

Temperatures and Precipitation

Temperatures and precipitation for 24 hours ended Friday at 7:30 p. m.

	High. Fri.	Lowest. Thur. night.	7:30 p.m. Fri.	Rainfall.
Washington, D. C.	91	73	85	0.01
Asheville, N. C.	82	66	77	0.01
Atlanta, Ga.	91	70	83	0.01
Atlantic City, N. J.	80	66	74	....
Baltimore, Md.	89	73	87	0.07
Birmingham, Ala.	99	76	90	0.11
Bismarck, N. Dak.	83	59	73	0.76
Boston, Mass.	92	72	84	....
Buffalo, N. Y.	94	67	86	....
Cheyenne, Wyo.	82	52	80	....
Chicago, Ill.	89	73	87	....
Cincinnati, Ohio	99	73	93	....
Cleveland, Ohio	90	69	80	....
Dallas, Tex.	102	74	98	....
Davenport, Iowa	94	75	89	....
Denver, Colo.	87	59	86	....
Des Moines, Iowa	93	70	85	....
Detroit, Mich.	93	73	89	....
Duluth, Minn.	76	59	74	0.11
El Paso, Tex.	96	70	90	....
Galveston, Tex.	93	76	85	....
Helena, Mont.	94	....	83	....
Huron, S. Dak.	94	66	83	0.33
Indianapolis, Ind.	97	67	90	....
Jacksonville, Fla.	96	70	83	1.86
Kansas City, Mo.	105	78	103	....
Little Rock, Ark.	96	68	92	....
Los Angeles, Calif.	80	62	75	....
Louisville, Ky.	95	68	92	....
Marquette, Mich.	70	55	60	0.13
Memphis, Tenn.	97	72	96	....
Miami, Fla.	96	71	83	2.06
Minneapolis-St. Paul	104	71	84	0.22
Mobile, Ala.	92	76	79	0.68
New Orleans, La.	96	83	93	....
New York, N. Y.	84	70	79	....
North Platte, Nebr.	93	64	84	0.06
Omaha, Nebr.	95	73	83	....
Philadelphia, Pa.	89	72	82	0.01
Phoenix, Ariz.	106	88	105	....
Pittsburgh, Pa.	93	69	82	....
Portland, Me.	85	64	78	....
Portland, Oreg.	80	52	78	....
Rapid City, S. Dak.	95	56	83	....
St. Louis, Mo.	100	76	97	....
Salt Lake City, Utah	90	51	87	....
San Antonio, Tex.	102	72	100	....
San Diego, Calif.	75	61	69	....
San Francisco, Calif.	65	53	62	....
Santa Fe, N. Mex.	96	60	94	....
Savannah, Ga.	96	72	89	0.04
Seattle, Wash.	76	53	74	....
Springfield, Ill.	100	70	96	....
Tampa, Fla.	92	72	92	1.91
Vicksburg, Miss.	96	77	90	....

Montgomery Bus Fares to Rise July 16

Schedule Calls for Boost in Gaithersburg, Alta Vista and Washington Grove

MONTGOMERY COUNTY BUREAU OF THE POST 8713 Clark Ave., Silver Spring, Md. Telephone SHepherd 4200.

A new schedule of rates for the bus lines serving Bethesda, Alta Vista, Gaithersburg and Washington Grove will be placed in effect July 16 by the Capital Transit Co., D. J. Locke, staff engineer of the transit company, said last night.

The new rates will provide for approximately the same fare or a slightly lower one in the general Bethesda area but will show an increase for points beyond that area, which in some cases will amount to 50 per cent, Locke said.

The new rates will be placed in effect July 16 or as soon thereafter as the company can have the necessary tickets printed, Locke said, unless the Interstate Commerce Commission refuses to approve the rates, which have the approval of the Maryland Public Service Commission.

The company had refused to accede to a request of the Interstate Commerce Commission that the new rate schedule be held up until the commission had completed its preparation of an order in the case. The commission held a hearing at which objections to the new rates were heard but it findings have not been prepared for promulgation as yet.

The transit company contends that it is losing money by operating at the present rates and that better service will be furnished under the new rate schedule.

Beer Retailers Warned

Rockville—Montgomery County beer dealers were warned last night that the new State beer law does not permit them to sell beer retail without the county liquor control board stamp affixed to the case or barrel.

Violation of the law requiring the county stamp on the case or barrel is punishable with a fine of $1,000 and two years in jail, coupled with suspension or revocation of permit, liquor board officials declared last night. Revocation of license is mandatory in cases where the dealer is convicted, it was pointed out.

Liquor board officials estimated that the county would lose approximately $30,000 if the use of the stamps were halted. The stamps do not represent a tax, the officials said, but is the profit made by the county on the sale of beer. The liquor control board is the only authority in the county authorized to sell liquor to retailers for resale and proof that the county has received its profit is in the affixed stamps.

Meanwhile, beer dealers of the county were contemplating filing suit in the County Circuit Court challenging the power of the board to impose the handling charge. They have retained former State's Attorney James H. Pugh.

Grand Jury Meets July 24

Rockville.—The Montgomery County grand jury will meet July 24 at the Rockville courthouse, Assistant State's Attorney Alger Y. Barbee announced yesterday. The county jail has a population of 70, or practically a capacity load, and the meeting of grand jury is expected to aid in alleviating the crowded conditions.

Washingtonian Flees Road Gang

Damascus.—Montgomery County police last night were looking for Edwin Haddaway, 34, of Washington, who yesterday walked away from the county jail road gang near Damascus. Haddaway was serving a 15-day sentence for disorderly conduct, and yesterday was his first day on the road.

Nuisance Hearing Held

Silver Spring.—Nine residents of the Chevy Chase area testified yesterday that the Columbia Specialty Co. workshop on Bradley boulevard makes so much noise that they cannot sleep until after 1 a. m., when the shop stops work. Following presentation of the nine witnesses by Assistant State's Attorney Alger Y. Barbee, further hearing of the case was postponed until next Friday by Trial Magistrate Ralph G. Shure at Silver Spring. The company is charged with operating a nuisance.

Emil Hurja Buys Pathfinder, Old Weekly Magazine

Purchase of the Pathfinder Publishing Co. by Emil Hurja, of Washington, was announced yesterday.

The company, publishers of the more than 45-year-old national weekly magazine, The Pathfinder, boasts a circulation of 1,075,718. Hurja, formerly associated with the Interior Department as an administrative aide to Secretary Ickes, said the magazine policy would not be changed.

One possible innovation under the new ownership, Hurja said, will be frequent pollings of public opinion on national affairs. But, Hurja added, the publication will be independent in politics.

Straus Plans Fund For Rural Homes

Nathan Straus, United States Housing Administrator, told the House Banking Committee yesterday he contemplated ear-marking $200,000,000 of a proposed increase in USHA's lending powers to build rural homes.

The rural housing program would be carried out under a Senate amendment to a pending bill proposing to increase USHA's lending authority from $800,000,000 to $1,600,000,000. USHA was set up to put slum dwellers in better quarters.

Tobacco Prices Reported Steady

The average prices for tobacco sold on July 5 and 6 at the Upper Marlboro and Hughesville auction markets were steady, as compared with the pre-holiday period, the Agricultural Marketing Service reported yesterday.

The better grades showed an upward trend, while some of the fair and low grades showed slight decreases, according to the report. Prices ranged from $2.75 for nondescript green to $40 for choice quality.

Virginia Teachers Reverse Roles, Attend Summer Classes

Reversing roles for the vacation period, the Virginia school teachers pictured above attend summer classes at Mary Washington College, Fredericksburg. In between studies they enjoy trips to nearby scenic and historic spots. The group shown above visited Wakefield, where the picture was snapped

Bishop Tucker Will Preach At Pohick Church in Fairfax

FAIRFAX BUREAU OF THE POST, P. O. BOX 245, Fairfax, Va. Phone Falls Church 2086-M.

The Right Rev. Henry St. George Tucker, Bishop of the Diocese of Virginia and presiding bishop of the Protestant Episcopal churches in the United States, will give the sermon tomorrow morning in historic Pohick Church.

A dinner will be given in his honor tonight at the rectory, attended by the vestrymen and their wives. Bishop Tucker will confer with the vestry on selection of a successor to the Rev. C. A. Langston, rector of Pohick Church, who will retire Oct. 1. He has served as rector of Pohick Church since April 1, 1928.

Bible School to Open

Annandale.—A daily vacation Bible school sponsored by the Annandale and Lincolnia Methodist Churches will open Monday in the Annandale School. The school will be in session from 9 a. m. to 12 noon and continue for two weeks, ending July 21. Four subjects will be taught to take care of each age group. The pastor, the Rev. S. M. Iglehart, and the workers in the children's division are urging all children between 4 and 14 who are in the vicinity of these two churches to attend the school. Transportation for the children has been arranged.

Vienna-Oakton Methodists

Vienna.—The Rev. Lowell M. Atkinson, pastor of the Vienna-Oakton Methodist Charge, will preach a special temperance sermon in the Oakton church service tomorrow morning at 10:30 a. m. His theme will be "Dionysus Revived." In the united Methodist and Presbyterian service at Vienna the Sacrament of Holy Communion will be administered at 11:30 a. m.

The Epworth League will meet in the Oakton Methodist Church at 7 p. m. Raymond Russell will present a talk on the adventures of David Livingston in Africa.

Dr. Altfather to Preach

Falls Church.—"The Gospel of Great Expectations" is the theme of the sermon to be given tomorrow morning in the Falls Church Presbyterian Church by Dr. Alton B. Altfather.

The Pioneer, Fireside and Round Table groups of the Christian Endeavor will meet at 5:15, 6 and 7 p. m., respectively, in the Fireside room.

F. P. Miller to Speak

Fairfax.—Delegate Francis Pickens Miller will deliver an address at the Fairfax Methodist Church tomorrow at 11 a. m. on "The Church and the Present World Situation."

A Children's Day program will be held at the Pender Methodist Church tomorrow at 8 p. m.

Falls Episcopal Church

Falls Church.—The Rev. Watkins Leigh Ribble left yesterday to spend three weeks at Camp Greenbrier, Alderson, W. Va., as chaplain at a boys' camp. During his absence the pulpit of the Falls Episcopal Church will be filled for three Sundays by Washington laymen. H. Lawrence Choate will be the speaker tomorrow morning; B. H. Howard, July 16, and Ogle Singleton, July 23. During this time church services will be held in the parish hall as the church is being renovated. A waterproof coating is being applied to the exterior bricks and the interior plaster and molding will be repaired, walls and woodwork repainted. The cost is being borne by the vestry and the two women's guilds of the church.

Forestville Day Committees

Forestville.—Oswald V. Carper, master of Great Falls Grange and general chairman of the annual Forestville Day celebration sponsored by the grange, has announced appointment of committees to take charge of activities August 18 and 19:

Advertising—Claude S. Jenkins, chairman; F. W. Turnbull, Charles E. Gardiner, Miss Annie Cornwell. Purchasing—O. K. Miller, chairman; L. W. McCutcheon, Mark Turner, Mrs. Grace L. Turner, William Tavenner, J. M. Sanders, Mrs. Laura Sanders, Mr. and Mrs. O. V. Carper. Dinner—Mrs. Rebecca Athey, chairman; Mrs. Laura Sanders, Mrs. William Winston, Mrs. C. A. Pirkey, Mrs. A. C. Speight, Mrs. O. K. Miller, Mrs. Mark Turner, Mrs. C. E. Roller, Mrs. Emery Sampson, J. E. Shrey, W. C. Walker.

Dance—F. W. Turnbull, Claude S. Jenkins, Claude Robey, Albert Jackson, G. Wallace Carper, Orrin Winn. Bingo—Robert Housel, J. W. Preston, Wellman Pirkey, A. E. Moore, Emery Sampson, Mrs. Robert Housel. Soft drinks—Claude Robey, chairman; Harry Tavenner, P. E. Goode. Ice cream—Claude Jenkins, L. W. McCutcheon, Thomas L. Matthews.

Ball throwing—Leo Miller, Mitchell Reid, Henry Powers, Sports—L. B. Morris, Robert Housel, O. K. Miller, Mitchell Reid. Electrician, A. C. Speight. Cigars and candy—William Tavenner, Harry H. Henderson. Blankets—J. Marvin Sanders, Miss Amy Sanders. Fortune-telling—Mrs. Laura Moore, Mrs. Irene Winn. Jingle board—O. K. Miller, Edwin Turner. Lemonade—Mrs. F. W. Turnbull, J. Q. Spitler, Mrs. Ruth Spitler. Pop gun stand—Albert Gorham, Jesse Dailey. Country store—T. T. Utterback, A. R. Mathews. Cash prizes—Mrs. Irene Turner, Miss Ruby Miller, Miss Marian Winston, Mrs. Hazel Mattews.

First of New U.S. Merchant Ships Ready for Debut

The S. S. Challenge, first of the cargo vessels brought in service by the Maritime Commission, will be placed at public inspection in Baltimore Wednesday, it was announced yesterday.

The ship will sail that evening and will be open to the public at the Army base terminal, Norfolk, Saturday, July 15, between 1 and 5 p. m., and Sunday, between 9 a. m. and noon.

Leaving Norfolk, the Challenge will call at Philadelphia and Boston before sailing for Europe. A statement said that "the Challenge and her sister ships are the Maritime Commission's bid for this country's share of world commerce carriage and makes available, under the Stars and Stripes, modern ocean freighters to our importers and exporters."

The Challenge has a speed of 15½ knots (sustained); is 459 feet in length, with 63 feet beam and a draft of 25 feet 9 inches when fully loaded.

Divorce Is Asked

Silver Spring.—Mrs. Annie Virginia Sonifrank, of Silver Spring, has sued in the Circuit Court at Rockville for an absolute divorce from Herbert Sonifrank, of Frederick County, Md., charging in her petition that she was deserted in March, 1936. She is represented by Attorney Kenneth Lyddane, of Rockville. According to the bill, the two were married February 20, 1923.

Annapolis Receives $29,500 For Harbor Improvements

By the Associated Press.

Annapolis, July 7.—Allocation of $29,500 from the Federal rivers and harbors fund for improvement of the Annapolis Harbor was announced today.

Representative Lansdale G. Sasscer (Democrat), Maryland, received notice of the project from the chief of Army engineers. The frequent use of the harbor by naval vessels prompted the improvement.

Plans call for a 13-foot channel from deep water in the Severn River to a point in Spa Creek opposite the city slip.

Goes Monteiro Will Fete U. S. Officials Tonight

Brazil's Army chief will be host to ranking officials of the State and War departments tonight as his good-will tour of the United States draws to a close.

Gen. Pedro Aurelio de Goes Monteiro leaves here Monday morning for a visit to West Point and the New York World's Fair, departing next week-end for home. A squadron of Army planes will fly his party to Rio de Janeiro by way of the Panama Canal.

Undersecretary of State Sumner Welles gave a dinner for the visiting Army leader last night, attended by members of the diplomatic set and Government officials. The general announced he would hold a press conference this morning, while a scheduled luncheon in his honor was canceled by Assistant Secretary of War Johnson in view of the visitor's desire to entertain his hosts tonight.

Parole Promised James Donovan

James F. Donovan's long legal battle with the Board of Indeterminate Sentence and Parole was ended yesterday when Justice O'Donohue dismissed in District court Donovan's latest action for a writ of habeas corpus. The justice acted after being told that the board had decided to parole Donovan today or Monday.

Donovan was paroled before to raise chickens in an Indiana town. He claimed local vigilantes ran him out of town but he was sent back to jail on the ground that his leaving the farm violated his parole.

Questionnaire Will Be Sent To Candidates

Arlington Federation To Mail Out Queries On Public Issues

ARLINGTON COUNTY BUREAU OF THE POST, Clarendon, Va. Tel. OXford 0509.

Questionnaires will be sent to all candidates for public office from the Arlington County Civic Federation in the next day or two, according to Julian D. Simpson, secretary.

All questions, submitted to and approved by the federation at its June meeting, were prepared by a special committee headed by Joseph C. McClellan.

Full publicity will be given all replies, it was announced, and failure of candidates to answer the questions will also be noted.

Every effort will be made to obtain answers to the questions from all Democratic candidates prior to the primary August 1.

Candidates for the county board are being asked 14 questions on policy which have been issues at meetings of the federation. The principal questions are as to the views of candidates on retaining the Lee boulevard as a residential area.

Ask Stand on Row Houses

Another question is on the candidates' views on rowhouses.

Sheriff Howard B. Fields, being unopposed, is asked if he will prohibit county police from participating in political activities. He is also asked if he will enforce all ordinances to the best of his ability, irrespective of his personal views as to the desirability of such laws and ordinances.

First Aid Corps to Meet

Arlington.—The emergency First Aid Corps of Arlington County will meet Monday at 8 p. m. at the home of M. R. Bruin, 2606 South Lynn street.

Five trustees and one assistant director will be elected to vacancies not filled at the organization meeting in June.

The present officers are M. R. Bruin, chief director; Warren R. Clardy, assistant director, and Elmer J. Blackmer, jr., secretary-treasurer.

Among other matters to be considered will be adoption of a uniform and insignia.

Detective Jones Recovering

Arlington—Detective Hugh Jones, who underwent a serious operation Thursday at Georgetown Hospital was reportd greatly improved last night.

Young Demos to Meet

Arlington—The Arlington County Young Democratic Club meets Monday night at 8 p. m. Lee Tavern, Glebe road and Lee boulevard.

Delegates to the District Convention in Alexandria July 29 will be elected.

Guest Pastor at Ballston

Ballston—The Rev. Bruce Griffith, jr., will be the guest preacher at the morning services tomorrow at the Ballston Baptist Church. His subject will be "The Wondrous Cross." At the 8 p. m. service the pastor, the Rev. Franz Borbe, will speak on "The Church and the Churches."

Speaks on Americanism

Arlington—George P. Grove, chairman of the Americanism Committee of the Arlington Post, No. 139, American Legion, will speak over station WJSV at 9:30 a. m. today on "Americanism."

Junior C. E. Meeting

Boyds.—A special Junior Christian Endeavor meeting will be held in the Presbyterian Church at Boyds tomorrow night. It will be conducted by Wilton Boswell, superintendent of the junior department of the Montgomery County Christian Endeavor Union.

Pensioners, Needy Here Await Pay

U. S. Failure to Sign Warrants Holds Up Checks for Hundreds, Now Long Overdue

Government red-tape yesterday further delayed payment of more than 1,000 retired policemen and firemen, without funds since June 15, and more than 5,000 aged and blind persons and dependent children, without funds since July 1.

In addition, employes in the School Department, Board of Tax Appeals and Commission on Mental Health, will also have to wait, possibly until Monday, for salary money due them.

Funds for pensioners and employes were included in a deficiency bill, passed by Congress and signed by the President on June 30. Since then, two signatures, one from the General Accounting Office and the other from the Treasury Department, were needed to release the funds.

GAO Is Swamped

Although the Social Security Board yesterday released three months' funds for the aged, blind and dependent children, it was impossible to send the checks to the needy, because they lacked the signatures. A total of $183,609 is involved.

At closing time yesterday the signature of the necessary Treasury Department official had been affixed to the appropriation warrant, and it was immediately dispatched to the General Accounting Office.

Whether the warrant will be countersigned today by the General Accounting Office is doubtful, since one official there yesterday said he was "swamped" with similar warrants, and "each had to take its turn."

Meanwhile, the District disbursing officer continued to receive letters and telegrams from retired service men in other parts of the country, requesting their checks.

Donovan Prepared Bill

About June 1 Maj. Daniel J. Donovan, District auditor, prepared a deficiciency bill totaling $67,500 with which to meet the pay rolls of the retired service men, as well as the employes of the Board of Tax Appeals, school department and Commission on Mental Health.

Enough funds were available to meet only a 60 per cent pay roll for the service men. They are now due the remaining 40 per cent for the first half of June, as well as the full check for the second half of June.

Other employes have also received partial payments.

Washington Grove Elects Mayor Today

Mayor Irving L. McCathran of Washington Grove and three candidates for the town council, are unopposed in the municipal election to be held from 7 to 10 p. m. today.

Alfred Christie 2d and David F. Bradley are candidates for three-year terms on the council. Charles M. Keefer is seeking the unexpired term of A. W. Heil, resigned. Votes will be cast at the Assembly Hall.

D. C. Pastor to Speak

Leesburg, Va., July 7.—The Rev. Charles T. Warner, rector of Mount St. Albans, Washington, will be the speaker at the second in the series of the union open-air services held on the courthouse lawn on Sunday evening.

Headquarters for Trusses
Elastic Stockings Anklets from $2.00 up
(Lady Attendant)
Liggett's, 14th & H Sts. N.W.

How's Your Service?

The Post prides itself on giving excellent service to its subscribers. You can help us keep this service up to our standards by letting us know immediately if at any time you fail to get your Washington Post when and where you want it delivered, or if you should have any difficulty about collections. Many subscribers find weekly collection undesirable; you can arrange to pay in advance for 3 months, 6 months or a year. Just phone

NAtional 4200

YOU'RE ON YOUR WAY TO "DIXIE"
You're big and fat and tender and just the type the Dixie Chicken Shop men always pick.
Call DUpont 3829
Add 15c Delivery Charges. Weekdays 9 A.M. to 2 A.M.
DIXIE - HOT FRIED CHICKEN
A whole chicken cut into individual pieces delivered sealed in a loaf of butter-toasted French bread. $1.00
DIXIE - HOT ROAST CHICKEN
Tender whole roast chicken (approx. four lbs.). Delivered HOT. Delicious dressing. $1.50
also
Delicious Potato Salad ..... 20c Pt.
Crispy French Fried Potatoes ..... 15c Pt.
DIXIE CHICKEN SHOP
2213 14th St. N.W. DUpont 3829

Burton Beats Out Bulla for British Golf Title

Englishman Shoots 290, U.S. Ace 292

First Briton to Win Crown Since 1910; Courageous Battle Stands Off American

By Drew Middleton,
Associated Press Sports Writer.

St. Andrews, Scotland, July 7.—Bagpipes skirled and dour Scots cheered in the "auld gray toon" tonight for Dick Burton, iron-nerved, iron-wristed Cheshire professional who turned back the bid of America's Johnny Bulla and became the first Briton since 1910 to win his own open golf championship at storied St. Andrews.

The cheers that rippled over the emerald turf and out to sea as Burton drove home a long putt on the eighteenth green for a birdie 3 and the 71 that gave him 290 strokes for 72 holes were hard-won and well-deserved. Seldom has more raw courage been shown in winning this old, old title.

For Burton beat not only the grim bunkers, the shifting cross-winds and the chattering, cheering crowds that hemmed him in, but also Bulla's 292 and the tradition that says an American shall win at St. Andrews, just as they have done in every open championship held here since Jock Hutchinson came home ahead in 1921.

Two Strokes Behind

More than that, he licked some of the greatest names in British golf to a faretheewell. Two strokes behind Bulla, husky young pro from Chicago and Greensboro, N. C., in a tie at 294 were Reg Whitcombe, last year's winner; Alf Perry, champion in 1934, and three other crack English professionals.

Another stroke back at 295 was Martin Pose, of Argentina, the victim of the tournament's toughest break in the morning round. A rules committee meeting penalized him two strokes for grounding his club in a hazard and sent his score to 76 when a 74 would have kept him in the running very nicely.

"Eef Rule is there, they should tell me about heem," said Pose.

Cotton Gets 298

Farther down the list in the final recordings of a tournament that no one seemed to want to win were Bobby Locke, of South Africa, and Percy Allis at 296 and little David Rees at 297. The sturdy Welshman, a member of the 1937 Ryder Cup team, was the last threat to Burton's supremacy. But his bid died on the club-scarred bunkers of the back nine as Burton stood biting his nails on the clubhouse doorstep.

The biggest surprise of all was the presence of Henry Cotton at 298. The glamour guy of British golf failed signally in this tournament, trimming par only once in four rounds. The "Cotton-Is-Greater-Than-Jones" Society is not in session tonight.

Bracketed with the majestic Henry at this plebian figure was Jim Bruen, the young Irishman who made the best finish among the amateurs. He made a tremendous noise in the qualifying rounds with a pair of 69's but, like cotton, he beat par only once after that and took a 75 and a 76 today.

Sabin Earns Racquet Berth

Goes Into Semifinals Of N. H. Tournament

By the Associated Press.

North Conway, N. H., July 7.—After sizing up the well rounded attack of William Talbert, of Cincinnati, top seeded Wayne Sabin, of Portland, Oreg., today gained the semifinal round of the Gold Racquet Tennis Tournament with a 4—6, 6—0, 6—2 victory.

The seeded list of four suffered its first dent when Ernie Sutter, of New Orleans, ranked third, bowed to the powerful driving attack of Ladislaw Hecht, of New York, former Czecho-Slovakian Davis Cup player, by a 6—2, 6—3 margin.

Hal Surface, of Kansas City, seeded second, advanced by defeating Chauncey D. Steele, jr., of New York, 6—3, 9—7, after overcoming a 5-to-2 lead in the finale.

Defending Champ Bows at Haverford

Haverford, Pa., July 7 (AP).—Sixteen-year-old Earl (Tony) Bartlett, of New Orleans, scored a major upset today in beating the defending champion, Jack Kramer, of Montebello, Calif., 2—6, 6—2, 7—5, to enter the finals of the National Interscholastic tennis championships.

Ted Olewine, of Santa Monica, Calif., last year's runner-up, conquered Billy McGeehee, of Scarborough, N. Y., in the other semifinal, 6—2, 6—3, and will meet Bartlett for the title tomorrow.

Bob Lovelace and Bernhard Weil, of Corpus Christi, Tex., advanced to the finals of the doubles by beating Vic Seixas and Billy Vogt, of Philadelphia, 5—7, 6—2, 6—4.

Imhoff, Peacock In Doubles Final

Montclair, N. J., July 7 (AP).—Douglas Imhoff and Robert Peacock, of the University of California, national intercollegiate men's doubles tennis champions, reached the final round of the Eastern intercollegiate doubles title play today.

Imhoff and Peacock, seeded second, blasted Gerard Podesta and William Winslow of Princeton from the courts in straight sets, 6—4, 6—3, 6—1. Podesta and Winslow led at 3—1 and 4—2 in the first set, but could not hold their advantage.

Wins on Homer

Francis Middledorf hit a home run for Crusader A. C. with two on in the sixth inning of a game with Self Help A. C. yesterday to give his team a 7-to-6 victory.

The Washington Post Sports

12 WASHINGTON: SATURDAY, JULY 8, 1939 ***

Bob Feller Beats Chisox for 14th Victory

New Champion

DICK BURTON

Bobby Riggs Beats Cooke For Net Title

Rallies to Win Crown At Wimbledon; Alice Marble Is Favored in Women'sFinalsToday

By Scotty Reston,
Associated Press Sports Writer.

Wimbledon, England, July 7.—Robert Larimer Riggs, an impish and indifferent 21-year-old boy from Chicago, beat his roommate and doubles partner, Elwood Cooke, of Portland, Ore., 2—6, 8—6, 3—6, 6—3, 6—2, in the finals of the all-England singles championship today and thus staked a claim to No. 1 ranking among the world's amateur tennis players.

Trailing by two sets to one and fighting against a cramp in his right arm, Riggs started going to the net for the first time in the fourth set and rushed a weary but willing Cooke right off the center court.

Both were so badly seized by cramps at the finish they had to see a doctor and drink down a concoction of grapefruit juice and salt before they could continue in the mixed doubles championship.

Alice Marble Favored

Alice Marble is a strong 2-1 favorite to complete the United States slam in singles tomorrow, when she meets Kay Stammers for the women's title, and the United States also has a good chance of carrying off all three doubles championships for its second successive clean sweep.

For three sets today Riggs played like a piano tuner. He had all the shots, but couldn't put them together. In the first two games of the match, he got to 40-15 and lost them both, and thereafter games slippd away so fast that Riggs did not settle down until Cooke led at 5-2 in the second set, and had come within a point of winning the eighth game.

The only real climax of this match, strangely enough, came in the eighth game of the second set. Cooke, with advantage for the set, drove deep off his forehand to Riggs' backhand corner. When Bobby ran across and battered the ball back past Cooke to save the point, he really had won the match.

Gallant Player

Probably Wimbledon never has seen such a strange, paradoxical match as this. Here was Riggs, trailing all the way until the fifth set, and still there always was a feeling that Cooke was hooked and, after he had run away with the line, would be reeled in like a miserable fish.

This may be unfair to Cooke,

See WIMBLEDON, Page 13, Col. 5.

Gil Hunt Seeded No. 1 in Maryland State Net Play

Baltimore, July 7 (AP).—Gilbert Hunt, ranked No. 9 nationally, was seeded No. 1 today in the Maryland State Open tennis tournament opening Monday at the Baltimore Country Club.

GIL HUNT

Hunt, of Washington, D. C., was seeded ahead of Wayne Sabin, Portland, Oreg., star, who rated the second spot. Sabin has been a standout in the winter tournament season.

Others seeded, and their national ranking: Harold Surface, Kansas City, eighteenth; Ernest Sutter, New Orleans, nineteenth; Robert Kamrath, Austin, Tex., fourteenth; Jack Kramer, Los Angeles, fifteenth; Wesley Van Horn, Roland Lubin, George Toley, all of Los Angeles; Henry Prusoff, Seattle; Barney Welsh, Rockville, Md.; William Talbert, Cincinnati.

Ninety-six players representing 15 States and the District of Columbia are entered.

Besides Welsh, three other District stars are entered in the tournament. They are Hugh Lynch, Davie Johnson and Ralph (Buddy) Adair.

18,000 See Young Star Win, 7 to 3

Allows Chicago Only Seven Hits; Whiffs Only Three; Halts White Sox's Streak

By the Associated Press.

Chicago, July 7.—Young Bob Feller pitched his Cleveland mates back into a tie with the Chicago White Sox for fourth place today by holding the Chicagoans to seven hits and beating them, 7 to 3, for his fourteenth victory. Feller, who has lost three decisions, fanned only three.

A ladies' day crowd of 18,000 saw the Cleveland star stop the White Sox' five-game winning streak and salvage the finale of the three-game series for the Indians.

Hal Trosky drum-majored Feller's 12-hit support with his ninth homer, a double and a single. Feller himself drove in the first Cleveland run with a double in the fifth inning after Oscar Grimes singled, and then scored twice, the second time after singling in the seventh.

Cleveland	AB	H	O	A	Chicago.	AB	H	O	A
Hemsley,c.	5	1	3	2	Bejma,2b..	4	0	2	5
Heath,lf...	5	1	7	0	Kuhel,1b...	4	1	6	4
Chap'an,cf	3	2	2	0	Kreevich,cf	4	1	2	1
Trosky,1b.	5	3	6	1	Radcliff,rf.	3	1	1	0
C'pbell,rf..	3	1	3	0	Walker,lf..	4	2	4	0
Keltner,3b	4	0	0	1	Appling,ss.	3	1	3	3
Grimes,2b.	4	2	3	1	McNair,3b.	4	0	5	0
Webb,ss...	3	0	3	2	Tresh,c....	3	0	3	1
Feller,p...	4	2	0	3	Schlueter,c.	0	0	0	0
					Marcum,p..	2	1	1	0
Totals..	36	12	27	10	Brown,p....	0	0	0	0
					*Bacher.	1	0	0	0
					Dobernic,p.	0	0	0	0
					Totals..	32	7	27	14

*Batted for Brown in eighth.

Cleveland	0	0	0	0	2	1	4	0	0—7
Chicago	0	1	0	0	0	2	0	0	0—3

Runs—Hemsley, Heath, Chapman, Trosky, Grimes, Feller (2), Kuhel, Radcliff, Marcum. Errors—Webb, Kuhel. Runs batted in—Heath (2), Chapman, Trosky (2), Keltner, Feller, Kuhel, Kreevich, Walker. Two-base hits—Trosky, Feller. Three-base hit—Kuhel. Home run—Trosky. Stolen bases—Chapman, Radcliff. Sacrifices—Webb, Keltner. Double plays—Hemsley to Webb, Kreevich to Kuhel to McNair. Left on bases—Cleveland, 8; Chicago, 4. First base on balls—Off Feller, 2; off Marcum, 1; off Brown, 1; off Dobernic, 2. Struck out—By Fellers, 3; by Marcum, 1. Hits—Off Marcum, 9 in 6⅓ innings; off Brown, 3 in 1⅔ inainss; off Dobernic, 0 in 1 inning. Passed ball—Schlueter. Losing pitcher—Marcum. Umpires—Basil, Geisel and Rue. Time of game—Two hours 35 minutes.

Gallagher's Home Run Wins for Browns, 8-6

St. Louis, July 7 (AP).—Joe Gallagher made only one hit today but it was a life saver—a seventh inning homer driving in three runs for enough margin to give the St. Louis Browns an 8-to-6 victory over the Detroit Tigers.

The victory broke a Browns' losing streak which had reached five and evened the two-game series.

But the game wasn't in the bag for the Browns even after that big seventh in which five runs came over the plate. In the ninth Earl Averill's home run scored the singling Cullenbine ahead of him before any Tigers were out.

John Whitehead was rushed to the mound, forced Rudy York to fly to center and made Slugger Hank Greenberg hit into a double play.

Detroit.	AB	H	O	A	St. Louis.	AB	H	O	A
M'Cosky,cf	5	2	1	0	Christ'n,ss	3	1	3	2
C'enbine,rf	5	2	3	0	Hoag.....	1	0	2	0
Averill,lf..	2	1	1	0	Heffner,ss.	1	1	0	1
Higgins,3b	5	3	2	3	Sullivan,rf.	5	1	2	0
York,c....	5	1	4	0	McQu'n,1b.	4	0	10	1
G'nberg,1b	5	1	8	0	G'lagher,lf.	4	1	2	0
Kress,2b..	4	0	3	3	Clift,3b....	3	1	0	3
Cr'cher,ss.	3	1	2	4	Laabs,cf....	4	1	3	0
Trout,p...	3	2	0	0	Glenn,c....	3	0	6	0
Thomas,p.	0	0	0	0	B'ardino,2b	3	3	2	3
*Bell.....	1	0	0	0	Kramer,p..	1	0	0	1
McKain,p.	0	0	0	0	Kimb'lin,p.	0	0	0	1
					Lawson,p..	1	0	0	1
Totals..	36	13	24	10	†Grace....	0	0	0	0
					W'head,p..	0	0	0	0
					Totals..	33	10	27	13

*Batted for Thomas in eighth.
†Batted for Kimberlin in seventh.
‡Batted for Christman in seventh.

Detroit	0	1	0	0	1	2	0	0	2—6
St. Louis	0	2	0	0	0	0	5	1	x—8

Runs—Cullenbine, Averill (2), York, Greenberg, Croucher, Sullivan, Gallagher, Clift, Laabs, Glenn, Berardino (2), Grace. Errors—Croucher, Berardino, Sullivan. Runs batted in—Trout, Kramer, Christman, Croucher (2), Hoag, Sullivan, Gallagher (3), Heffner, Averill (2). Two-base hits—Trout, Christman, Cullenbine, Greenberg, Berardino. Three-base hit—Sullivan. Home runs—Croucher, Gallagher, Averill. Sacrifices—Averill, Kramer. Double plays—McQuinn, Higgins to Kress to Greenberg, Clift to Berardino to McQuinn. Left on bases—Detroit, 9; St. Louis, 6. First base on balls—Off Trout, 3; off Kramer, 3; off Thomas, 1. Struck out—By Trout, 3; by Kramer, 2; by Kimberlin, 1; by Lawson, 1. Hits—Off Trout, 6 in 6 innings (none out in seventh); off Thomas, 2 in 1 inning; off McKain, 2 in 1 inning; off Kramer, 7 in 5⅓ innings; off Kimberlin, 3 in 1⅔ innings; off Lawson, 3 in 1 inning (none out in ninth); off Whitehead, 0 in 1 inning. Passed ball—York. Winning pitcher—Kimberlin. Losing pitcher—Trout. Umpires—Hubbard and Rommel. Time of game—One hour 59 minutes.

Greenkeepers Meet

The Mid-Atlantic Association of Greenkeepers will play their monthly tournament Monday at Manor, with golf at 1 p. m., dinner at 6 and the meeting at 7.

Still Chums After Classic Tennis Battle

Associated Press WIREPHOTO.

Bobby Riggs, No. 1 ranking tennis star of the United States, is shown on Wimbledon's famous "center court" with his roommate, who also is his doubles partner, Elwood Cooke, of Portland, Oreg., after Riggs had come from behind to beat Cooke in the All-American finals of the All-England Tennis championships

Bosox Beat Yankees, 4-3; Ruffing Is Victim

Red Loses 3d Game of Season; Bronx Bombers Outhit Bostonians but Dickman and Wade Keep Champions Well Under Control

By the Associated Press.

New York, July 7.—For the third time in their last four meetings the Boston Red Sox managed to trample on the world champion New York Yankees today, 4 to 3, to give Big Red Ruffing his third defeat.

The scoring was dribbled along no more than a run an inning for either club, and even though the Bronx Bombers outhit their foes, 10 to 8, Jake Wade and Emmerson Dickman kept out of serious trouble.

Dickman went to the mound in the sixth when the Yankees tied the score with a run on a walk, a single and Joe Gordon's double. He retired the champions with the bases loaded and got credit for the victory when the Sox pushed across the deciding tally in the eighth.

Boston took a one-run lead in the first on a single, a walk and a single by Manager Joe Cronin, who also hit a homer in the fourth. Jimmy Foxx's double and Ted Williams' single produced another run in the fifth.

In the eighth the Red Sox loaded the bases on Williams' single, a walk and a hit batsman and scored the winning run on a forceout.

A walk and Charley Keller's double brought the Yankees their first run in the second stanza and they got another in the fourth on a single, a walk and a single.

Boston.	AB	H	O	A	New York.	AB	H	O	A
Doerr,2b..	5	1	1	5	Crosetti,ss.	5	1	1	5
Cramer,cf.	5	1	4	0	Rolfe,3b...	5	3	1	2
Foxx,1b...	3	1	6	1	Selkirk,rf..	3	0	1	0
W'liams,rf	3	2	3	1	DiM'gio,cf.	4	1	4	0
Cronin,ss..	3	2	0	2	Dickey,c...	4	0	6	1
Vosmik,lf..	3	0	2	1	Gordon,2b..	3	1	1	2
Tabor,3b..	4	0	1	4	Keller,lf...	2	1	4	0
Peacock,c.	4	1	5	0	D'ligen,1b.	3	1	10	0
Wade,p....	2	0	0	1	Ruffing,p..	4	1	0	1
Dickman,p	2	0	0	0					
					Totals..	33	10	27	11
Totals..	34	8	27	13					

*Batted for Thomas in eighth.
†Batted for Kimberlin in seventh.
‡Batted for Christman in seventh.

Boston	1	0	0	1	1	0	0	1	0—4
New York	0	1	0	1	0	1	0	0	0—3

Runs—Cramer, Foxx, Williams, Cronin, Rolfe, Selkirk, Gordon. Runs batted in—Cronin (2), Keller, DiMaggio, Williams, Gordon, Tabor. Two-base hits—Foxx, Gordon, Keller. Home run—Cronin. Double plays—Gordon to Crosetti to Dahlgren, Tabor to Doerr to Foxx. Left on bases—New York, 9; Boston, 7. First base on balls—Off Ruffing, 3; off Wade, 4; off Dickman, 2. Struck out—By Ruffing, 3; by Dickman, 2. Hits—Off Wade, 7 in 5⅓ innings; off Dickman, 3 in 3⅔ innings. Hit by pitched ball—By Ruffing (Vosmik). Wild pitch—Ruffing. Winning pitcher—Dickman. Umpires—Grieve, Summers and Kolls. Time of game—Two hours nine minutes.

Old Star Succumbs

Aurora, Ill., July 7 (AP).—James (Deacon) White, 92 years old, and the oldest living former major league baseball star, died suddenly today.

His physician said death had been hastened by the extreme heart of the past few days.

Connie Mack Seriously Ill, Son Earl Says

Philadelphia, July 7 (AP).—An Athletics' victory after six straight defeats cheered ailing Connie Mack today but he failed to continue the steady improvement noted since he was stricken on a trip last week.

Earl Mack, A's coach, said after one of his regular visits that his father was in no immediate danger but still "very seriously ill."

"He wasn't any better today, but his face lighted up when I told him we beat the Washington Senators last night," the son of the 76-year-old baseball leader reported. "It seemed to spruce him up a bit."

Emphasizing that Connie must remain in bed until his strength returns, Earl said it would be "a long time before he pulls out of this one."

Nats Send Bob Prichard To Springfield Farm Club

By Shirley Povich.
A Staff Correspondent.

Philadelphia, July 7.—The Washington club's lively trafficking in first basemen took a new turn today when Bob Prichard got the "go" signal and went to the Nats' Springfield, Mass., farm.

Another first baseman will be along any minute and his name will be James (Mickey) Vernon. He will join the Nats in time to play in tomorrow's doubleheader at Shibe Park.

Vernon is vacating the job at Springfield which Prichard is inheriting. The Nats are retaining strings on Prichard, who will get another tryout with the Washington club next spring.

When Vernon dons his mitt and takes up his duties for the Nats tomorrow, he will be No. 5 in the parade of first basemen Manager Bucky Harris has ushered to the bag this season and told to play the position.

Vernon's four predecessors were flops, Ossie Bluege did well enough defensively, but his hitting was no great asset. Jimmy Wasdell never could blend his hitting or fielding on any given day and went to Minneapolis. Sammy West, new to the first-base job, fielded well enough but promptly went into a hitting slump. Prichard couldn't hit big league pitching and left the Nats with a .256 average for 22 games.

The newest candidate for the job, Vernon, is not exactly a stranger to Manager Harris. At Orlando last spring Vernon was a despised rival to Jimmy Wasdell for the first base position, and was farmed out to

See NATS, Page 13, Column 3.

Texas League Officer Fined, Suspended

Salary Irregularity Draws $500 Fine for Dallas President

By the United Press.

Durham, N. C., July 7.—President George Schepps of the Dallas Club of the Texas League was fined $500 today and declared ineligible to participate in National Association affairs for two years, President W. G. Bramham of the National Association of Professional Leagues announced.

The ineligibility inflicted upon Schepps was suspended, however, and he was placed on probation during the two-year period.

The free agency application of Player Walter Cazen was denied in Bramham's decision.

The decision was an outgrowth of an investigation of the contractural relationship between Dallas and Cazen, Bramham said. His contract called for $250 per month, and an affidavit of the club president certified that the amount was all the player was receiving or had been promised in salary or otherwise.

Investigation revealed there was a side agreement between the club and the player under which the player was paid $150 per month on the side in cash, Bramham said.

This was discovered when the Fort Worth club claimed Cazen's contract under a waiver rule of the Texas League and tendered the player a contract at the same figure contained in the Dallas contract. Cazen refused to sign for less than he actually was receiving at Dallas.

In answer to an inquiry as to why the sentence was suspended, President Bramham said "there were extenuating circumstances connected with the case that in my opinion justifies this action."

Finn Sets Third World Track Mark

Helsingfors, Finland, July 7 (AP).—Taisto Maeki, of Finland, bettered his third world record in three weeks when he ran 2 miles in 8:53:2 today. The accepted world record is 8:56, made in 1937 by Miklos Szabo, of Hungary.

Maeki recently recorded marks of 13:42.4 for 3 miles, as compared to Lauri Lehtinen's record of 13:50.6, and 14:08.8 for 5,000 meters, bettering the record of 14:17, also held by Lehtinen. Maeki also holds the unofficial 10,000 meters record of 30:02, established last year.

This Morning

With Shirley Povich

Philadelphia, July 7.—Three items are on the big leagues' docket for next week, and the least important is the highly-published All-Star game at Yankee Stadium on Tuesday. Transcending that transient, one-day affair are two other questions for the majors to decide: (1) The future of night baseball and (2) the St. Louis situation.

POVICH

When the big-league big-wigs gather in New York on Monday presumably to attend the All-Star spectacle the following day, they will not idle away the hours. They will plunge into solemn conclave anent the twin clamor for night baseball and relief from scant gate receipts at St. Louis.

Current enthusiasm for night ball in the big leagues may not be reckoning with presence of powerful opposing forces. Philadelphia and Cleveland in the American League already have the lights, and Chicago is making plans for the installation, but standing firm in opposition to night ball are clubs which have a vast influence in league affairs and promise to prevent any stampede toward the night games.

Ed Barrow, general manager of the New York Yankees, is leaving no doubt as to his club's stand in the matter. Night ball will not be played in Yankee Stadium, he told Dan Daniel in a recent interview. "I will say quite definitely," stated Mr. Barrow, that we are making no plans for night ball here next year. I have yet to be sold even partially on baseball under the lights and we will move very slowly on the proposition.

Barrow Will Lead Fight Against Lights

Barrow will undoubtedly lead the fight against any attempt to expand the night game into an important feature of the American League schedule. He doesn't believe that the night-ball proponents could impose their will upon the league. "We could have mustered enough votes to stop night ball altogether at our meeting last December at Detroit. These votes can still be gathered to prevent a night-ball landslide."

The Yankees' boss is not taking too seriously Clark Griffith's manifesto concerning the Washington club's attitude on the night games. "I am sure that after I have talked with Griffith he will take a more rational view," said Barrow. "He is too wise a baseball man to bring up a proposition which would destroy the balance of our organization and ignore the fact that baseball always has been a day game."

Griffith, who had suggested that night baseball be played continuously during the hot-weather months of July and August, declared he was bowing to what seemed to be popular demand. But the Nats' owner is not a staunch supporter of night baseball and doubtless could be won over by his opponents.

When he returned from his first glimpse of night baseball in the American League last month, Griffith declared frankly that "I don't like it." The 69-year-old owner of the Nats doesn't, either. He believes that baseball is a daylight game and his chief joy at this stage of his life is watching the playing of the game into which he plunged 53 years ago. He wouldn't want to see his club play night games.

Barrow's threat to prevent the expansion of night ball is no idle one. The chances are that the Yankees could marshal enough votes at any league meeting to beat down the night-game proponents. Tom Yawkey, who has refused to put lights in Fenway Park, would be rallied by Barrow and at Detroit the Yankees' president would have another ally.

It is Walter O. Briggs, wealthy president of the Detroit Tigers. Briggs has never been vague about his stand on the night game. Last week at Detroit, he declared: "I have no idea of installing lights in Briggs Stadium." The Detroit owner declared he was "first of all, a fan. There may be developments that might cause us to change our minds, but I do not believe that a demand for night baseball exists among Detroit fans. Baseball loses much of its flavor in a Mazda setting and it might not be successful after it has passed the novelty stage."

Thus the three richest owners of the league, plus allies they may find, are arrayed against such as Connie Mack, Louis Comiskey, and the Cleveland club in the day vs. night battle. Griffith's may be the deciding vote and there is no certainty how he'll cast it.

St. Louis Situation Worries Club Owners

Anent "the St. Louis situation," the magnates of both leagues are anticipating a show-down either at the meeting in New York or next December. A man close to Sam Breadon, owner of the Cardinals, has admitted that "something has to be done. We can't go on this way, either the Browns will have to get out, or arrangements will have to be made to move the Cardinals out of town. There no longer is room for both clubs."

The latter statement, the owners of both leagues heartily agree with. Starvation gate receipts in St. Louis have soured the owners on the city. They would hail with joy any move to transfer one of the St. Louis teams to another city. A transfer of both would increase their delight.

Owner Breadon, of the Cardinals, is casting eyes toward Detroit, which all baseball men acknowledge could support two big league teams in profitable style. But Owner Briggs of the Tigers, is in no mood to permit the National League to move in on his fertile territory, to which he has exclusive rights.

Either big league could appropriate Milwaukee as a site for a new franchise upon payment of the Milwaukee club's claims to the territory and that may be the solution to the vexing problem of St. Louis.

Johnsen Beaten at Net In Astounding Upset

Hugh Lynch Wins D. C. Tourney Semifinal Match After Trailing One Set and 5-0; Meets Welsh for Title at 2:30 Today

By Jack Munhall.

In a startling reversal of form that left the gallery speechless, young Davie Johnsen faltered on the threshold of one of his most important victories yesterday and was eliminated at Columbia in the semifinal round of the District Men's Tennis championships by Hugh Lynch.

Holding a lead of one set and five games to love in the second set and appearing the complete master of his doubles partner and good friend whom he recently defeated for the City of Washington title, Johnsen suddenly lost his touch and the match, 5—7, 7—5, 6—4.

By his surprising victory, which paralleled the upset Johsen pulled on Lieut. H. C. Russell in the quarter-finals after trailing 5—1 and 40—15 in the deciding set, Lynch won the unenviable chance to meet Barney Welsh for the title at 2:30 this afternoon. Welsh, six-time defending champion, trounced Lynch in last year's finals.

Sluggish Start

Johnsen's collapse and Lynch's simultaneous spurt came at a time when it seemed inevitable that Davie would repeat his easy triumph of the City of Washington Tournament final when he won in three straight sets for his first major victory. After a sluggish start, during which Lynch built up a 3—0 lead in the first set, Johnsen played steadily and often brilliantly to take nine straight games with a withering barrage of volley and overhead placements that had Lynch muttering to himself.

In every way Johnsen looked unbeatable going into the sixth game of the second set. He had taken the first five games without any trouble whatsoever, meanwhile rolling up the staggering total of 14 placements, made mostly on running volleys at the net which Lynch was powerless to combat.

Then without warning Johnsen's game fell to pieces. First his vaunted overhead attack failed and he began flubbing shot after shot into the net and yards behind the side and base lines. Seeing that his young opponent was fast losing confidence, Lynch played smart defensive tennis, giving Johnsen every opportunity to err.

Errors Costly

And err the 19-year-old George Washington student did. Point after point went to Lynch as Davie did everything wrong. Hugh started his victory march in that second set by breaking through Johnsen's service in the sixt game with loss of only one point. He held his own in the seventh to cut the deficit to 5-2 and continued his streak with little opposition until the score was 5—5.

Johnsen picked up a little then and the rallies were long and savagely fought. Lynch, at this juncture, was superb. He made recoveries that bordered on the miraculous, and each time he returned one

See TENNIS, Page 13, Column 2.

The Majors

AMERICAN LEAGUE

Standing of the Teams

	W.	L.	Pct.	G.B.
New York.....	53	18	.746	....
Boston	39	25	.609	10½
Detroit	38	33	.535	15
Chicago	37	33	.529	15½
Cleveland	37	33	.529	15½
WASHINGTON..	29	45	.392	25½
Philadelphia	27	43	.386	25½
St. Louis.....	20	50	.286	32½

Yesterday's Results

Boston, 4; New York, 3.
Cleveland, 7; Chicago, 3.
St. Louis, 8; Detroit, 6.
(Only games scheduled.)

Games Today

WASHINGTON at Philadelphia (2).
Leonard (8-2) and Krakauskas (3-10 vs. Beckman (2-2) and Pippen (1-6).
Boston at New York (2).
Ostermueller (4-1) and Galehouse (2-3) vs. Gomez (6-3) and Hadley (7-1).
Cleveland at St. Louis (2).
Harder (2-5) and Broaca (2-1) vs. Kennedy (4-11) and Harris (2-3).
Detroit at Chicago.
Bridges (11-1) vs. Lee (5-7).

NATIONAL LEAGUE

Standing of the Teams

	W.	L.	Pct.	G.B.
Cincinnati	43	25	.632	....
New York.....	33	32	.543	6
Brooklyn	34	31	.523	7½
St. Louis.....	35	33	.515	8
Chicago	35	35	.514	8
Pittsburgh	33	33	.500	9
Boston	31	36	.463	11½
Philadelphia	19	45	.297	22

Yesterday's Results

Brooklyn, 3; New York, 2.
Boston, 7; Philadelphia, 2.
Chicago, 5; Pittsburgh, 4.
(Only games scheduled.)

Games Today

Chicago at Cincinnati.
Passeau (6-7) vs. Grissom (7-3).
New York at Brooklyn (2).
Schumacher (6-5) and Lohrman (6-5) vs. Hamlin (3-6) and Casey (4-3).
St. Louis at Pittsburgh.
Weiland (5-7) vs. Brown (3-2).
Philadelphia at Boston.
Johnson (4-2) vs. Fritz (3-2).

Police Patrol Park as 36,444 See Dodgers Beat Giants, 3-2

Flock's Win Strengthens Hold on 3d

Cops Anticipate Busy Afternoon at Ebbets Field—but Nothing Happens

By the Associated Press.

Brooklyn, July 7.—Peace—but not quiet—reigned at Ebbets Field today while 36,444 iron-lunged fans, the largest crowd of the season in Brooklyn, watched their beloved Dodgers beat the Giants, 3 to 2, in the opener of their hed-hot four-game series.

The park was crammed with cops in anticipation of a busy afternoon, but nothing happened to mar the occasion, the local rooters apparently having been cowed by glaring signs warning them that the first spectator to toss a bottle would be jugged.

The victory, strengthening the Dodgers' hold on third place in the National League was the eighth straight pitched by Whitlow Wyatt, 30-year-old rookie from Milwaukee. He has yet to be defeated. The Dodgers scored all their runs off slim Cliff Melton in the first two frames, when they ganged him for five of their seven hits.

Tut Stainback was the Dodger batting hero. After opening the battle with a line double to left, he scored on Dolf Camilli's fluke two-bagger in the same direction. Pete Coscarart's double, followed by singles by Leo Durocher and Stainback, brought in the other two Brooklyn scores in the second.

After that Melton and Manuel Salvo, who hurled the last two frames, held the winners to an infield hit by Durocher in the seventh and a single by Art Parks in the eighth.

Melton struck out eight in the six innings he toiled.

As expected, big Zeke Bonura of the Giants, who had a brief fist fight with Manager Leo Durocher last week at the Polo Grounds, came in for a razzing every time he came to bat. However, the banana merchant singled Bill Jurges home with the Giants' first run in the sixth. Joe Moore's double and Jurges' single accounted for the other score after two were out in the ninth.

New York	AB	H	O	A
J.Moore,lf.	5	1	0	0
Jurges,ss.	5	3	0	1
Danning,c	5	0	11	0
Ott,rf.	2	0	2	0
Bonura,1b	4	1	6	0
D'maree,cf	3	2	1	0
Chiossa,3b	3	0	0	0
†O'Dea	1	0	0	0
Myatt,3b	1	0	0	0
W'head,2b	4	2	3	1
Melton,p	2	0	0	4
*Ripple	1	0	0	0
Salvo,p	0	0	0	0
‡McCarthy	1	0	0	0
Totals	36	9	24	6

Brooklyn	AB	H	O	A
St'back,cf	2	2	5	0
La'getto,3b	4	0	2	0
Parks,rf	4	1	1	0
Camilli,1b	4	1	8	0
Koy,lf	4	0	3	0
Todd,c	3	0	4	0
Phelps	1	0	0	0
H'worth,c	0	0	1	0
C'arart,2b	3	1	0	0
D'rocher,ss	3	2	2	2
Wyatt,p	2	0	1	1
Totals	30	7	27	3

*Batted for Melton in seventh.
†Batted for Chiossa in eighth.
‡Batted for Salvo in ninth.
†Batted for Todd in eighth.

New York	0	0	0	0	0	1	0	0	1—2
Brooklyn	1	2	0	0	0	0	0	0	x—3

Runs—J. Moore, Jurges, Stainback, Coscarart, Durocher. Error—Durocher. Runs batted in—Bonura, Camilli, Durocher, Stainback, Jurges. Two-base hits—Jurges, Stainback, Camilli, Coscarart, J. Moore. Sacrifice—Stainback. Double play—Camilli to Durocher. Left on bases—New York, 10; Brooklyn, 6. First base on balls—Off Wyatt, 3; off Melton, 1. Struck out—By Wyatt, 4; by Melton, 3; by Salvo, 1. Hits—Off Melton, 5 in 6 innings; off Salvo, 2 in 2 innings. Hit by pitched ball—By Salvo (Stainback). Losing pitcher—Melton. Umpires—Campbell, Stark and Goetz. Time of game—Two hours 33 minutes.

Triple Beats Phils For Bees, 7 to 3

By the Associated Press.

Boston, July 7.—With the bases full, the score tied and two men out in the sixth Max West slashed a triple to deep right center today to provide the Boston Bees with a 7-to-3 triumph over Philadelphia.

The blow came off Max Butcher, who relieved Walter Beck when the latter was ejected by Umpire Babe Pinelli for protesting too vigorously against the calling of a third ball on Bill Posedel.

Butcher completed the base on balls, however, and after Garms flied out, Hassett singled to center and Simmons beat out an infield hit to pack the bags and set the stage for West's game-winning blow. Maxie scored himself on the play when Young threw wild on the relay throw from the outfield.

Phila.	AB	H	O	A
Bolling,lb.	4	2	12	1
Young,2b.	4	0	1	3
Brack,cf.	3	1	3	0
A'novich,lf	4	1	1	0
Scott,rf.	4	1	2	0
May,3b.	4	0	1	4
Sch'rein,ss	3	1	1	4
Davis,c.	3	1	1	0
Coble,c.	0	0	0	0
Beck,p.	2	0	0	0
Butcher,p.	1	0	0	1
Totals	32	7	24	13

Boston.	AB	H	O	A
Garms,rf.	4	2	1	0
Cooney,cf.	1	0	1	0
Hassett,1b.	5	2	6	0
Simons,lf.	5	1	5	0
West,cf,rf.	4	3	4	0
C'inello,2b.	4	3	2	3
Majeski,3b.	4	1	0	3
Warstler,3b	0	0	0	1
Miller,ss.	4	1	5	1
Lopez,c.	3	0	4	0
Posedel,p.	3	0	0	4
Totals	37	13	27	9

Philadelphia	2	1	0	0	0	0	0	0	0—3
Boston	2	0	1	0	0	4	0	0	x—7

Runs—Young, Brack, Scharein, Garms, Hassett, Simmons, West (3), Posedel. Errors—Brack, Young. Runs batted in—Scott (2), Bolling, Cuccinello, Majeski, West (3). Two-base hits—Scott, West, Cuccinello. Three-base hits—Garms, West. Sacrifice—Cuccinello. Double play—Cuccinello to Miller to Hassett. Left on bases—Philadelphia, 3; Boston, 10. First base on balls—Off Beck, 2; off Butcher, 1; off Posedel, 1. Struck out—By Beck, 1; by Posedel, 3. Hits—Off Beck, 8 in 5⅓ innings; off Butcher, 5 in 2⅔ inning. Losing pitcher—Beck. Umpires—Pinelli, Reardon and Dunn. Time of game—One hour 59 minutes.

Harvard Crewmen Reach Finals of Royal Regatta

By the Associated Press.

Henley-on-Thames, England, July 7.—Harvard entered the Grand Challenge Cup competition finals today by beating Jesus College, of Cambridge, in the Royal Henley Regatta.

The Crimson finished the mile-and-five-sixteenth contest two lengths in front and was clocked in 7 minutes 21 second. The United States eight will meet the Toronto Argonauts in tomorrow's final. The Argos won their semi-final heat against Sydney, Australia.

Joe Burk, of Philadelphia, entered the finals in defense of the diamond sculls when he finished approximately nine lengths in front of I. P. Allnutt, English sculler.

Kent (Connecticut) School won another heat in defense of the Thames Challenge Cup by defeating the Lensbury Rowing Club by three lengths.

Tabor Academy, of Marion, Mass., followed Kent, into the semifinals of the challenge cup by beating the Thames Rowing Club's "B" crew in 7 minutes 39 seconds.

Not Too Subtle Reminder for Dodger Baseball Fans

Associated Press WIREPHOTO.

The 36,000 Brooklyn baseball enthusiasts who jammed into Ebbett Field yesterday to see their boys play the New Yorkers were greeted by this gentle hint on conduct. The bluecoats shown are only a few of the many who were posted to keep down overenthusiasm

Cubs Top Bucs In Eleventh, 5-4, on Error

Billy Herman Stars With Diving Stop Of Paul Waners Single

By the Associated Press

Pittsburgh, July 7.—An eleventh-inning error by Catcher Ray Berres, of the Pirates, lowered the bars for a Chicago Cub victory, 5-4, today, and sent the Cubs up to fifth place in the league standings and the Pirates back to sixth.

In the eleventh Stanley Hack raced from first to third when Berres threw low in an effort to catch him off base. Hack had singled with one out.

Billy Herman, who earlier saved the game for the Cubs with a diving stop of a grounder, sacrificed to Chuck Klein and scored Hack.

In the tenth, Paul Waner had singled with two out and Fletcher on second. Herman dove for the ball, knocked it down, threw to Hartnett and caught Fletcher with the winning run.

Chicago.	AB	H	O	A
Hack,3b.	5	3	1	3
H'rman,2b	3	2	1	7
Galan,lf	5	0	2	0
Hartnett,c	6	2	6	0
Gleeson,rf	3	0	5	0
R'ynolds,cf	4	1	2	0
G.R'sell,1b	5	1	14	2
Bartell,ss.	5	2	3	2
Lee,p.	5	2	1	2
Totals	42	14	33	16

Pittsb'gh.	AB	H	O	A
L.Waner,cf	5	1	6	0
Vaughan,ss	6	4	5	4
Rizzo,lf	4	1	3	0
Klein,rf	3	1	4	0
Fletcher,1b	4	1	5	3
Handley,3b	5	1	0	2
Young,2b.	4	1	6	2
Mueller,c.	4	1	3	0
P.Waner,	4	1	1	0
Berres,c	0	0	1	0
Tobin,p	2	1	0	0
Bauers,p	1	1	0	1
†Suhr	1	0	0	0
Totals	40	14	33	12

*Batted for Mueller in tenth.
†Batted for Bauers in eleventh.

Chicago	1	0	0	0	3	0	0	0	0	1	—5
Pittsburgh	0	0	3	0	0	0	1	0	0	0	—4

Runs—Hack (2), Galan, Hartnett, G. Russell, Vaughan (2), Rizzo, Klein. Errors—L. Waner, Berres. Runs batted in—Herman, Klein (2), Fletcher (2), Gleeson, Bartell (2). Two-base hits—Hack, Handley, Herman, L. Waner, Klein, Vaughan (2), Bartell. Stolen bases—Vaughan, Handley. Sacrifices—Gleeson, Bauers, Herman (3), Rizzo, Klein. Double plays—Fletcher to Vaughan to Fletcher; G. Russell (unassisted). Left on bases—Chicago, 11; Pittsburgh, 9. First base on balls—Off Lee, 3; off Bauers, 3. Struck out—By Tobin, 1; by Lee, 2. Hits—Off Tobin, 10 in 5⅔ innings; off Bauers, 4 in 5⅓ innings. Losing pitcher—Bauers.

Minor League Results

INTERNATIONAL LEAGUE

First game—	R.	H.	E.
Montreal	101	010	0—3	7	2
Syracuse	022	000	x—4	6	1

Schott, Grabowski (2), Rogers (6) and Becker; Meola and Bottarini.

Second game—	R.	H.	E.
Montreal	200	100	000	00—3	8	2
Syracuse	000	000	300	01—4	9	1

Duke, Crouch (7), Rogers (7) and Becker; Tising and Warren.

Montreal	200	100	000	00—3	8	2
Syracuse	000	000	300	01—4	9	1

Duke, Crouch (7), Rogers (7) and Becker; Tising and Warren.

First game—	R.	H.	E.
Newark	000	001	0—1	5	0
Buffalo	000	030	x—3	8	0

Branch, Beddingfield (5) and Holm; A. Smith, Cook (6) and Helf.

Second Night Game						
Newark	012	000	300—6	13	0
Buffalo	000	005	300—8	8	3

Borowy, Haley (6), Beddingfield (7) and Wagner; Ash, Kowalik (5) and Helf.

Baltimore	000	021	000	000—3	10	0
Toronto	002	001	000	001—4	12	2

Maizuak and Warren; Mulligan, Berly (10), Pezzullo (12) and Heath.

First game—	R.	H.	E.
Newark	000	001	0—1	5	0
Buffalo	000	050	x—5	8	0

Branch, Beddingfield (5) and Holm; A. Smith, Cook (6) and Helf.

First game—	R.	H.	E.
Jersey City	310	101	1—7	12	0
Rochester	102	010	0—4	10	1

Joiner and Aiwood; Haffenberger, Wahonick (1), Roe (3), Gornicki (7), and Narron.

AMERICAN ASSOCIATION

First game—	R.	H.	E.
Minneapolis	000	301	0—4	8	1
Columbus	000	000	0—0	3	1

Hogsett and Lacy; Macon, Hader (7) and Bremer. (Seven innings; agreement.)

Second game—	R.	H.	E.
Minneapolis	200	100	000—4	8	1
Columbus	000	000	000—0	4	0

Smythe and Grace; Andrews, Hader and Ticsbek, Prenmer.

	R.	H.	E.
St. Paul	021	231	100—9	13	2
Toledo	000	000	000—0	8	1

Brown and Pasek; Dietz, Barnes, Phillips and Parsons. (Homerun: Fleming in seventh for St. Paul.)

Minneapolis	300	100	000—4	8	1
Columbus	000	000	000—0	4	0

Smythe and Grace; Andrews and Ticsbek.

EASTERN LEAGUE
Hartford, 6-3; Williamsport, 3-2.

PIEDMONT LEAGUE
Norfolk, 5; Winston-Salem, 3.
Charlotte, 5; Asheville, 2.

SOUTHERN ASSOCIATION
Knoxville, 16; Birmingham, 6.

TEXAS LEAGUE
Beaumont, 12; San Antonio, 7.

Army, Navy Start Leech Cup Play Today

One of Strongest Teams in History To Represent Army and Try to End Navy's Nine-Year Domination of Competition

One of the strongest tennis teams Army has assembled for Leech Cup play will be decided favorites to end Navy's nine-year domination in the biennial competition starting at 2:30 this afternoon at Army and Navy Country Club.

Headed by Lieut. Dolf Muehleisen, who has come from California for the event, the soldiers are confident of scoring their first victory over their service rivals since 1924 and 1925, when the matches were begun.

More than mildly concerned at Navy's repeated triumphs which have taken an edge off the traditional rivalry, Army this year has summoned its outstanding players from coast to coast. They have come from as widely scattered points as Texas and Alabama and California to reverse the tables on the tars who will be weakened by the absence of their ace and the illness of another good bet.

Lieut. James McCue, now stationed in California and generally considered the outstanding sailor netman, will not be here, while Lieut. Comdr. Morgan Watt, who has competed in all but one of the 11 previous matches, reports that he has played but little recently due to illness.

In the absence of Lieut. McCue and the uncertain physical condition of Lieut. Comdr. Watt, Navy will depend heavily on a pair of officers now stationed here and well known in District tournament play. Lieut. James M. Farrin, always a threat in local tourneys, will play No. 1 singles and will team with Lieut. Bill Howard, his partner of the last 13 years with whom he went to the finals of the City of Washington Tournament, in the No. 1 doubles.

The Army Band will be on hand to assist in the usual colorful ceremonies which will be climaxed when Clarence Charest, pinch-hitting for A. Y. Leech, jr., will present the cup to a representative of the service winner. This recipient will be either Gen. H. H. Arnold, chairman of the War Department tennis committee, or Rear Admiral Walter S. Arnold, Chief of Naval Intelligence.

Tribute will be paid to the memory of the late Secretary of Navy Swanson by a period of bowed silence and a band number.

The line-up of the teams for Army follows: No. 1 singles, Muehleisen; No. 2, Russell; No. 3, Rollins; No. 4, Drake. Doubles: No. 1, Muehleisen-Robinson; No. 2, Russell-Rollins; No. 3, Thatcher-Brook.

For Navy: No. 1, singles, Farrin; No. 2, Johnson; No. 3, Grantham; No. 4, Watt. Doubles: No. 1, Farrin-Howard; No. 2, Smith-Johnson; No. 3, Moore-Laney.

Prichard Sent To Springfield

NATS, from Page 12.

Springfield before the Nats broke training.

But at Springfield Vernon began to command new attention from the Nats. For a long spell he led the league in hitting and there never was much dissatisfaction with his fielding. He was still among the leading hitters of the Eastern League when he was called in today by the Nats.

Vernon's chief sin in the eyes of Manager Harris is that he is not a power hitter. The 22-year-old rookie is of the slap-hitter type, punching sharp blows through and over the infield. But he is rated a sounder hitter than either Wasdell or Prichard.

He's a tall, stringy lad of 6 feet 2 inches and a bit on the fancy side defensively. He came into the Nats' farm system two years ago at Greenville in the Sally League, where he was one of the high-average men. He bats left-handed and throws that way, too.

The first-base situation is not the only problem vexing Harris as he prepared to send his club against the A's in a pair of double-headers starting tomorrow. The pitching situation is extremely crucial what with only seven hurlers on the staff since the departure of Harry Kelley for Hot Springs for treatments to his ailing knees.

Harris used up three pitchers in yesterday's night game here, leaving him with only four fresh hurlers to toss against the A's in four games during the next two days. Tomorrow, Walter Masterson and Joe Krakauskas will face the A's, with Dutch Leonard and Ken Chase due to pitch Sunday in the twin bill.

Indications are that Harris has definitely given up on George Case as a centerfielder and will play him in leftfield where the pursuit of ground balls and need for quick-throwing are less exacting. Sammy West will play center until reinforcements arrive, although where they will come from Harris has no idea. Taft Wright and Bobby Estalella will alternate as the third outfielder.

Pros Threaten to 'Strike' If Shute Can't Play in P.G.A.

Players Present Formal Petition Asking Heads To Reconsider Action

By the Associated Press

New York, July 7.—The peeve a number of leading golf professionals have hid against their own ruling body, the Professional Golfers Association, led to a "strike" threat today as most of the 120 entries in the annual P. G. A. tournament played practice rounds over the Pomonok Country Club.

Hinting darkly that they would refuse to play Sunday unless Denny Shute is permitted to play, the pros drew up a formal petition to the executive committee asking it to reconsider its action in barring Shute because he failed to pay his annual dues until two days after the deadline.

The movement, in which Gene Sarazen, Henry Picard, Dick Metz and Ralph Guldahl are among the leaders, had its inception at the recent Anthracite Open at Scranton, Pa. About 25 leading professionals signed the petition, which was presented to George Jacobus, P. G. A. president, and relayed by him to headquarters in Chicago. Jacobus recently polled the executive committee on the eligibility of Shute, two-time winner of the P. G. A. crown, and found the vote was eight to three in favor of barring him.

Their threat to withdraw didn't keep the stars from practicing, however. Picard had one of the day's best practice scores, a 68, over Pomonok's par 72 layout. Earl Martin, of Inglewood, Calif., was one stroke better, with 33—34—67, while Harold (Jug) McSpaden turned in a 68.

DENNY SHUTE

Riggs Beats Cooke, Wins Tennis Title

Alice Marble Favored To Complete U. S. Grand Slam Today

WIMBLEDON, from Page 12.

who is as gallant a fighter and as pretty a stylist as ever graced the center court. Nevertheless, everybody did have the feeling that Riggs was supremely confident in the knowledge he'd beaten Cooke 12 times in a row and would beat him again when the time came.

That, of course, is exactly what happened. At the opening of the fourth set Riggs started tugging on that fishing line. He got up to 4 to 0, and, though he purely and simply gave away the next two games at love, he soon had squared it up at two sets all.

Forces Pace

Away he went again in the fifth, breaking Cooke's service in the first game. Though Cooke did make one desperate drive to break Riggs' service and tie it at 2-all, this merely was the signal for Bobby to force the pace and bring a tiring Cooke to shore.

The treasurer of the U. S. Lawn Tennis Association, Russell B. Kingman, of East Orange, N. J., sat in the royal box with Ambassador Joseph P. Kennedy and kept a chart which pretty well summed up the match. Kingman kept a record of the number of times each player went to the net and what he did when he got there.

His chart showed that Cooke led at the start, because he was forcing the play and that when he got too tired to go to the net and Riggs started going up, the tide of the match changed.

For example, Riggs went up only once in the first set, which he lost, while in the fourth, which he won, he went in 11 times and scored nearly every time.

Miniature Dan Budge

You've not heard the end of this "cookie," though. He's just a miniature Budge out there, and there's that easy grace about everything he does that gives you a feeling he'll still have the strokes when less fluid swings have cracked.

With a good-natured slap on the back he told Riggs:

"I'll beat you yet."

When he gets a little better overhead, he'll probably do it. Meanwhile, the United States has a new Davis Cup singles player.

Riggs made two other appearances during the day, teaming with Miss Marble to gain the finals of the mixed doubles. First they defeated Britain's C. M. Jones and Ermyntrude Harvey, 5—7, 6—1, 6—3, in the quarter-finals and then eliminated Camille E. Malfroy, of New Zealand, and Betty Nuthall, of England, 3—6, 6—2, 6—4, in the semifinals.

Also in Doubles Final

Cooke also paired with Mrs. Sarah Palfrey Fabyan to go into the semi-finals with a 7—5, 3—6, 6—3 decision over A. D. Russell, of Argentina, and Mrs. Freda James Hammersley, of England.

Cooke and Riggs also are in the men's doubles finals against the English pair of Charles Hare and Frank Wilde.

The final brackets of the women's doubles were filled by Defending Champions Miss Marble and Mrs. Fabyan and the Anglo-American team of Helen Jacobs, of Berkely, Calif., and Billy Yorke, of England.

Two D.C. Players Named Alternates On Publinks Squad

Baltimore, July 7 (AP).—Five alternates for places on the Baltimore district public links golf squad were named today by Preston Pairo, United States Golf Association representative.

Pairo said the quintet would play in the national public links tourney here this month in the event any of the ten regulars who took places in last week's qualifying round withdraw.

Alternates named: Nelson Halsey, Joe Williams and Dick Arthur, of Baltimore, and Robert Burton and Al Shorb, Washington.

Mrs. Peabody, Allan Burton Win at Golf

Take Exhibition Match From Helen Dettweiler And Mrs. David Clark At Army-Navy Club

By Merrell W. Whittlesey

A pair of par threes on the last hole gave professional Allan Burton and Mrs. Hume Peabody a 1-up victory over the District's girl golf pro, Helen Dettweiler and club champion, Mrs. David Clark, yesterday at Army and Navy.

Mrs. Clark, also a former Middle Atlantic titleholder, played the most sensational golf of the day on the front nine, a one-under men's par 36 and was mainly responsible for their lead of 1-up at the turn. The latter had a 40, while Mrs. Peabody helped Burton with a 41.

Allan played the best golf on the return trip, however, to overcome the lead and he and his partner won the last hole with pars while the others were to the right and left of the green and failed to get down in two.

Miss Dettweiler had 41 on the back nine for 81; Mrs. Clark, with a pair of sevens dotting her card, went to 46 and 81, while Mrs. Peabody had 49 on the back nine, and 90. Burton was three over par with a 75.

CONGRESSIONAL

Mrs. Myron Davy's pet ambition of breaking 80 over the long Congressional course was held up still another day by a cloudburst early yesterday afternoon. Needing a 4 on the last hole for a 79, Mrs. Davy's hand slipped from the club in the hard rain and she finished with a 7 and 82, for low gross in the ladies' day event.

Mary Jane Lightbown won the blind bogey with 111—22—89, while Mrs. A. C. Paul and Mrs. H. H. Moffitt tied for second with 107—23—84 and 100—16—84, respectively. Mrs. C. J. Wilkinson had low putts, 29.

INDIAN SPRING

Mrs. Walter Stokes took advantage of a fine round of 80 to win the match play against par tourney at Indian Spring, finishing 1 down.

Mrs. H. O. Porter, Mrs. Richard Dunbar and Mrs. J. R. DeFarges tied for second, each 7 down. Mrs. J. T. Powell, Manor, led the visitors, event, 8 down to regulation figures, while Mrs. J. F. Gross was second with 9 down, winning in a draw with Mrs. H. A. Knox, Congressional.

WASHINGTON

Mrs. Warren Draper won the selective holes event at Washington Golf and Country Club, with Mrs. R. E. Hotze second and Mrs. Louise Merillat third.

Next week's exhibition at Washington has been changed to amateur-pro, and Friday instead of Tuesday. Helen Dettweiler and Marion Brown will pair against Mrs. Leo Walper, District champion, and Virginia Mapes, Ballston driving range professional.

MANOR

The first annual play for the Milton Schlosser Cup is scheduled for Manor's women golfers Monday and Tuesday, with a field of at least 30 expected.

Play will be over the 36-hole route, 18 each day, with the low net score receiving the trophy. Three other net prizes and low gross will be awarded.

COLUMBIA

Next Friday's 18-hole event will conclude the first-half schedule of the women's golf committee at Columbia Club. Mrs. W. B. Jarvis is the new chairman, succeeding Mrs. H. J. Brundage. A mixed Scotch foursome is scheduled at the club Sunday, July 16.

Johnsen Beaten In Tennis Upset

TENNIS, from Page 12.

of Davie's kills the youngster's confidence ebbed even lower.

Evidence of this was seen in the twelfth game, which Johnsen lost after leading 40—0 on his own service. He double-faulted, he was passed at the net, and then he committed two straight errors to end the set and allow Lynch to square the match at one set all.

Natural Letdown

Both players suffered a natural letdown and the third set was sloppily played. Johnsen was not as erratic as before, but he could not regain his blistering pace and after trading Lynch games until the score was 4—4 he faded and it was all over. Johnsen had several chances to win the tenth game and deadlock the set at 5—5, and he also was presented good opportunity to win the eleventh, but he muffed them all. He lost the match point by netting a half lob that he usually would have bounced over the fence.

Badly as he must have felt at the turn of events in the singles, Johnsen returned to the courts after a brief rest and teamed up with Lynch to enter the final round of the doubles with a 6—0, 6—2 victory over Alphonso Smith and Dick Murphy, third-seeded duo.

The other semifinal match resulted in a default for the defending champions, Barney Welsh and Dooly Mitchell, over Lieut. H. C. Russell and Frank Shore. Russell didn't play because the captain of the Army Leech Cup team, which meets Navy today, didn't think it advisable. The difference between the har-tru courts at Army Navy and the clay surface at Columbia is said to upset Russell's game.

Louis and Pastor Signed for Fight

New York, July 7 (INS).—Contracts were signed today for Joe Louis and Bob Pastor to meet in a return match for heavyweight title honors in Detroit in September.

A definite date will be set Monday when Promoter Mike Jacobs confers with Walter O. Briggs, president of the Detroit Baseball Club, at the Hippodrome.

Pastor will receive 17½ per cent and the Brown Bomber 40 per cent.

On the Line

With CONSIDINE

New York, July 7.—Ralph Cannon, the Chicago sports writer, has a piece in the current issue of the A. A. U.'s house organ, "The Amateur Athlete," which says in effect that little good comes of turning pro and that those who do cash in on their prowess (instead of being gentlemanly enough to let the amateur sports bodies cash in on it) usually come to an unhappy end.

CONSIDINE

Viewing with an alarm which must have delighted the badge-wearing editors of the great magazine, Ralph points out a number of horrible examples of fine clean-limbed amateurs who lacked the character to ward off professional offers, and suffered heavily for their mistake. Among those listed are Bobby Jones, Bill Tilden, Red Grange, Vincent Richards, Gertrude Ederle, Jesse Owens, Helen Stevens and Jim Thorpe.

Now it so happens that Bobby Jones' income tax has been so big since leaving the amateur golf game that he has asked the Internal Revenue not to reveal it. He is one of the ranking officials of one of the world's leading sports-goods houses, and his suggestions have revolutionized the theory of merchandising golf materials, a many-million dollar industry.

Half Million for Tilden

Tilden is supposed to be broke, and may be, but he is no broker now than he was when the U. S. L. T. A. was supporting him. Between 1931 and last year he made—conservatively—$500,000 as a pro. If he had made it as an amateur, it would have been spent just as joyfully, so what's the dif? Vincent Richards is an executive of a sports-goods firm, and one of the most successful young men in the business.

Red Grange's professionalism brought him not only the financial security that his amateur days could never have given him, but also a considerable interest in the most valuable franchise in the National Professional Football League—the Bears. Cannon places Grange among the sad young men, but if the guy is sad he must be thinking of what a hell of a fix he'd be in today if he had stayed in the cloistered confines of the University of Illinois and not listened to C. C. Pyle.

Gertrude Ederle made in the neighborhood of $150,000, as a direct result of turning pro after swimming the Channel, and spent it. But just how this is a reflection on the general calling of professionalism is more than this one can see. Presumably she had a good time buying those clothes and cars—certainly she had a better time than she would have had playing tiddly-winks with her bronze A. A. U. medals and awaiting the day when the great amateur swimming clubs dropped her name from the list of invitees.

Tunney: Will-Powerless

Cannon joins the brass hats of amateurism in a united shudder over the plight of Jesse Owens who seems to have sunken to the level of a whisky salesman. This puts Jesse in a tragic group which includes millionaire Jack Dempsey and multi-millionaire Gene Tunney—a couple of regrettable fellows who lacked the will power to remain amateurs. If Owens has a job at all that should be something in his favor. He would never have run himself into one when he was being exploited without pay before audiences which paid to see him run.

The article points out that Helen Stevens now tours with one of those House of David sports teams, and that Jim Thorpe forfeited all his fine medals when he was discovered playing baseball for $125 a month in a North Carolina league. For all the dazzling athletic ability she showed, I think La Stevens is lucky to have a job. Thorpe, who was kept more or less illiterate while attending Carlisle, went from the Carolina league to the Giants, and became the highest paid man in the early days of pro football. He's broke today—as any happy-go-lucky Indian with dough in his pocket would be—but he had more laughs in life and more out of it than either Ralph or I ever will.

Professionalism gets only a few of the nation's [illegible] 100,000 tennis players there is only one Budge, and Budge, son of a laundry-truck driver, makes $100,000 in a single year as a pro.

Professionalism was the sturdy ladder which Babe Ruth used to climb out of the hopeless anonymity of an orphanage into a position of respect and admiration that will never die. Gene Sarazen and Sam Snead were barefoot caddies before they began to capitalize their growing skill. Johnny Weissmueller and Eleanor Holm, who are drawing as many as 50,000 customers a day to the New York World's Fair Aquacade, were about washed up as far as the A. A. U. was concerned, and about to be set out on the sidewalk of sports by amateur groups whose philosophy of "love 'em and leave 'em," is as harsh or harsher than anything professionalism can offer.

And oh yes, Ralph. There's a fellow around now in the pro game named Joe Louis. If he had lived up to your general theory he would still be having his head punched in Golden Gloves tournament, for the greater honor and glory of some newspaper's circulation department.

Johnny Burke Tops Golf Field

Mamaroneck, N. Y., July 7 (AP).—Two youngsters from Georgetown University and one seasoned tournament player, Tommy Goodwin, fought a three-way battle for the lead in the thirteenth annual Jess Sweetser Victory Cup Golf Tournament at the Winged Foot Club today.

John P. Burke, of Newport, R. I., former intercollegiate champion at Georgetown, tied with Goodwin at the 36-hole mark with a score of 149. Charles C. Pettijohn, Burke's teammate at Georgetown and registered with him today from the Green Meadow Club at Harrison, N. Y., was only two strokes behind.

Close behind them at the halfway mark were Dick Chapman of Greenwich, Conn., the current French champion and winner of the Sweetser cup in 1934 and Charles Whitehead of Plainfield, N. J., with 150's. Last year's winner, Ray Billows of Poughkeepsie, N. Y., had 153 and Morton McCarthy of Norfolk, Va., Mason and Dixon champion and rated a strong contender, had 154.

Burke had a fine 71, one under par, this morning despite a seven on the fifteenth hole but he wavered a trifle on the tough west course this afternoon for a 76. Goodwin tied him with a consistent 74-73. Pettijohn had 75-74 and Chapman a pair of 75's.

Whitehead and McCarthy, both near the top after the morning round, skidded badly in the afternoon heat. Whitehead went from 72 to 78 and McCarthy from 74 to 80.

Bryant A. C. Wins

Bryant Athletic Club won both halves of a doubleheader from Boulevard Barbers yesterday, 9 to 6 and 8 to 2, on the North Capitol Field. Bill Grousskurth went the distance in the first game and relieved in the second for a double victory. Games with Bryant can be carded by calling Dupont 0048.

SEAT COVERS
FOR ALL POPULAR CARS
CREEL BROTHERS
1811 14th ST. N.W. DE. 4200

"Dry Lumber ALWAYS UNDER COVER"

Summer Specials
FROM THE MODERN YARDS OF TUROVER
Porch Flooring 1st Grade Fir..... 5¾c sq. ft.
Screen Doors Sturdily Built..... $3.75 each
¼ in. Fir Plywood W. B. Grade..... 4½c sq. ft.
Roll Roofing 108 sq. ft..... $1 roll
Many Others Equally Low Priced
4725 Bethesda Ave. Bethesda, Md. Wisconsin 6622
Lincoln and Maryland Avenues Riverdale, Md. GReenwood 4171
I.S. TUROVER
Lumber - - Millwork

LISTEN TO
WALTER JOHNSON
broadcast the play-by-play description of the
WASHINGTON-PHILADELPHIA
Game Today
WJSV—2:00 P. M.

Trainer Banned at Charles Town; Royal Cross Sets Mark

H. Hoffman Suspended For 150 Days

Saliva Test Shows Rare Gem, Winner On June 29, Was Cocaine 'Drugged'

By Walter Haight

A Staff Correspondent.

Charles Town, W. Va., July 7.—Held responsible under racing rules when a saliva test on a horse trained by him showed the presence of cocaine Harry Hoffman, conditioner of a large stable here, was suspended by local stewards today for a total of 150 days. Hoffman saddled Rare Gem, a filly owned by his brother, on June 29 and the chemist report revealed the narcotic. Despite tests on all winners and other horses designated by the stewards, this is the first stimulating case to come to light during the long session here.

Hoffman was given 90 days on the doping charge and an additional 60 days because of "false registration." The majority of horses in Hoffman's charge were registered as owned by the Hoffman brothers. Since the stimulating was revealed it has been determined that George Hoffman is the owner of the horses.

The report of the stewards on the case follows:

"The report of the chemist on Rare Gem, winner of the sixth race on June 29, 1939, was returned positive showing cocaine. H. Hoffman, trainer, is suspended for 90 days and denied the privileges of all tracks under the jurisdiction of the West Virginia Racing Commission.

"Hoffman is given an additional 60 days for false registration, his suspension terminating December 7, 1939. It is further ordered that the purse won by Rare Gem be returned to the association and disbursed as follows:

"First money to Endora, owned by Waterman and Calhoun. Second money to Margie Wrack, owned by Mrs. Claude Feltner. Third money to Lena Girl, owned by P. H. Faulconer. Fourth money to Adhelmar, owned by E. K. Hillman.

"The contract held by H. Hoffman on Jockey B. Hacker, is declared null and void, under rule 192, West Virginia racing rules.

"The horses owned by G. Hoffman, formerly trained by H. Hoffman, will be trained by Harry G. Huff, he having been appointed by G. Hoffman and approved by the stewards. The horses, Mr. Fingers and Royal Dot, owned by G. H. Richardson, are suspended until such time as a trainer is appointed and approved by the stewards or the West Virginia Racing Commission."

Consensus at Charles Town

(Compiled from the selections of the Nation's leading handicappers).

Late Consensus (Revised)

First race	Second race	Third race	Fourth race	Fifth race	Sixth race	Seventh race	Eighth race
Small Ch'se (19)	H'py Mir'le (20)	M. Damara (18)	Chaste (20)	Cha's Boy (20)	John'n ent. (21)	Beau Bon (18)	Canimar (28)
Adriatic (18)	Prairie Man (18)	Freds W'ing (16)	High'd Song (15)	Balkanese (18)	Happy Road (15)	Minna (17)	Justa P'grim (13)
Prince T'ley (15)	Kissin Kid (13)	Lilteen (12)	Waugh Pop (11)	Dix. Flap'r (12)	Barg'n Boy (11)	Crusand (12)	Huppy (12)

Bennings (Washington Post)

Justa Canter	Happy Miracle	Miss Damara	Highland Song	Charming Boy	Air Win	Lady Grandace	Canimar
Adriatic	Kissin Kid	Landsman	Pandoramint	Ben Griffith	Bargain Boy	Beau Bon	Rough Player
Prince Turley	Lady Timarole	Freds Warning	Circus Lights	Balkanese	Johnston entry	Crusand	Waugh-Scout

Best bet—Charming Boy.

Clocker Mike (Washington Post)

Small Devil	Prairie Man	Goantell	Pegadette	Dixie Flapper	Johnston entry	Crusand	Huppy
Justa Canter	Timetta	Lilteen	Timber Lady	Charming Boy	Its a Maid	Keswick Hill	Canimar
Adriatic	Happy Miracle	Miss Damara	Highland Song	Ben Griffith	Flashing Steel	Beau Bon	Brown Wren

Best bet—Pegadette.

Chart of Charles Town Races

FRIDAY, JULY 7, 1939.
(Compiled by Walter Haight.)
WEATHER, CLEAR. TRACK, FAST.

FIRST RACE—About 4½ furlongs. Purse, $400. For 2-year-olds. Start good. Won driving; place same. Went to post 2:32½. Off 2:34½. Winner, R. Pending's b. f. (2), by Happy Argo—Mischief. Trained by owner. Value to winner, $300; second, $60; third, $30; fourth, $10. Time, 0:50 3-5.

Horses	Jockeys	Wt.	Post	Start	¼	Stretch	Finish	Straight
GAY PRANK	(Smith)	112	3	4	2^{nk}	1^{nk}	1^{1}	$3.60
QUEEN TEDDY	(Machado)	112	6	1	$3^{1½}$	2^{2}	2^{1}	2.70
SEPLIN	(Root)	115	4	5	4^{1}	4^{2}	3^{1}	3.50
MAMIE'S LAD	(Hacker)	112	7	2	6½	6^{2}	4^{2}	18.90
TRAPSHOT	(Hernandez)	115	1	3	1^{h}	3½	5^{2}	5.60
ENGLE'S CHARM	(Garrett)	112	5	7	7	7	6^{2}	6.30
GROUCHY GIRL	(Palumbo)	112	2	6	5^{1}	5^{nk}	7	12.50

Two-dollar mutuels paid—GAY PRANK, $9.20, $4.40, $3.40; QUEEN TEDDY, $3.80, $3.20; SEPLIN, $2.60.

GAY PRANK, off in first flight, crowded TRAPSHOT along rail, went to front and held QUEEN TEDDY safe. The latter, forwardly placed on outside from start, was hard ridden. SEPLIN was off poorly and made up some ground. MAMIE'S LAD lacked early speed and closed gamely. ENGEL'S CHARM was off poorly. GROUCHY GIRL could not keep up.

SECOND RACE—About 4½ furlongs. Purse, $400; claiming. For 4-year-olds and upward. Start good. Won easily; place driving. Went to post 3:10. Off 3:15½. Winner, Mrs. H. W. Wageley's ch. g. (6), by High Time—Nellie Kelly. Trained by C. Lee. Value to winner, $300; second, $60; third, $30; fourth, $10. Time, 0:50 2-5.

Horses	Jockeys	Wt.	Post	Start	¼	Stretch	Finish	Straight
SHINDIG	(Garrett)	113	8	1	1^{1}	1^{4}	1^{4}	$3.00
NOTORIETY	(Shanks)	116	4	7	5½	$5^{1½}$	2^{nk}	1.00
HASTY HANNA	(Nertney)	110	2	3	$3^{1½}$	4½	3^{ns}	13.70
TOBIAS	(Murray)	110	7	2	2^{nk}	2^{1}	4^{2}	14.70
CAROLINA KID	(Machado)	110	3	4	4^{1}	3^{nk}	5½	14.10
KINDLE	(Fowler)	108½	1	5	6½	6^{2}	6^{4}	33.50
CANROCK	(Palumbo)	110	6	6	7	7	7	14.70
WISE MONEY	(Johnson)	113	5	8	Pulled up			10.00

Two-dollar mutuels paid—SHINDIG, $8.00, $3.00, $2.80; NOTORIETY, $2.60, $2.40; HASTY HANNA, $5.40.

SHINDIG, first away, opened a good lead and won with speed in reserve. NOTORIETY, off poorly, came with rush in closing stages. HASTY HANNA went evenly. TOBIAS had good early speed and tired in stretch run. CAROLINA KID could not threaten. CANROCK was taken up sharply directly after break. WISE MONEY swerved out after 50 yards and was pulled up.

THIRD RACE—Charles Town course. Purse, $400; claiming. For 4-year-olds and upward. Start good. Won driving; place same. Went to post 3:41. Off 3:44. Winner, H. Baumgardner's b. g. (8), by Sun Briar—Windy Way. Trained by F. T. Hart. Value to winner, $300; second, $60; third, $30; fourth, $10. Time, 1:17 1-5.

Horses	Jockeys	Wt.	Post	St.	¼	½	Str.	Fin.	Straight
SUN TEMPEST	(Nertney)	115	1	6	2^{h}	3^{2}	2½	1^{2}	$1.60
HALO	(Hernandez)	110	3	1	1^{1}	1^{1}	1^{1}	2^{1}	6.30
RADIAL	(Palumbo)	110	7	2	3^{2}	2^{nk}	3^{2}	3^{2}	2.20
LEADING WAYS	(Machado)	110	4	4	4½	4^{2}	4^{4}	4^{8}	20.50
DUNRITA	(Balducci)	115	8	7	7^{10}	7^{10}	7^{10}	$5^{1½}$	6.90
NANCY'S PRIDE	(Garrett)	106	6	5	6^{2}	5^{nk}	5^{2}	$6^{1½}$	21.90
PUNGENT	(Smith)	113	5	3	5½	6^{2}	$6^{1½}$	7^{12}	16.30
CRAFT QUEEN	(Cardona)	105	2	8	8	8	8	8	60.80

Two-dollar mutuels paid—SUN TEMPEST, $5.20, $3.80, $2.60; HALO, $6.80, $3.20; RADIAL, $2.40.

SUN TEMPEST, steadied along close to leaders when unable to get to front going to first turn, came to outside for racing room, disposed of HALO and won while opening gap. HALO had good speed from start and held on well when caught. RADIAL was hard ridden and had no excuse. LEADING WAYS was held safe. The others were not prominent.

Daily Double, Shindig and Sun Tempest, Paid $20.20.

FOURTH RACE—Six and one-half furlongs. Purse, $500; claiming. For 3-year-olds and upward. Start good. Won driving; place same. Went to post 4:10. Off 4:12½. Winner, C. Beal's b. m. (8), by McKenzie II—Truthfulness. Trained by J. H. Beal. Value to winner, $350; second, $75; third, $50; fourth, $25. Time, 1:21 1-5.

Horses	Jockeys	Wt.	Post	St.	¼	½	Str.	Fin.	Straight
VERITAS	(Walters)	108	2	2	$4^{1½}$	3^{2}	1½	1½	$6.30
ADHELMAR	(W. Snyder)	104	8	6	2^{nk}	1^{nk}	2^{2}	$2^{1½}$	4.10
ROSIN	(Miller)	113	4	7	7^{2}	6^{1}	5½	$3^{1½}$	6.20
ANN GROUCHER	(Palumbo)	108½	6	4	$5^{1½}$	5^{1}	4^{1}	4^{nk}	1.90
WANDER BIRD	(Munoz)	112	1	5	6½	7^{2}	7^{2}	5^{2}	12.90
GROUCHNEUR	(Root)	106½	5	1	1^{h}	2½	$3^{1½}$	6^{2}	16.20
GAME CHASER	(Hacker)	105½	3	8	8	8	8	7½	11.30
BLUE PRELUDE	(Vessell)	108	7	3	$3^{1½}$	4^{nk}	6^{nk}	8	9.70

Two-dollar mutuels paid—VERITAS, $14.60, $5.20, $3.20; ADHELMAR, $5.40, $3.40; ROSIN, $3.80.

VERITAS, well placed from start, moved up gradually when placed to drive, got to front of ADHELMAR and held on gamely. ADHELMAR raced GROUCHNEUR into defeat to take command and finished with good courage under punishment. ROSIN, slow to begin, closed full of run. ANN GROUCHER raced in dull fashion. WANDER BIRD had a rough trip. GROUCHNEUR was through early. BLUE PRELUDE stopped.

FIFTH RACE—Seven furlongs. Purse, $400; claiming. For 4-year-olds and upward. Start good. Won handily; place driving. Went to post 4:40. Off 4:44. Winner, E. Nelson's br. f. (4), by Blackwood—Slick Fingers. Trained by W. Nelson. Value to winner, $300; second, $60; third, $30; fourth, $10. Time, 1:25 3-5.

Horses	Jockeys	Wt.	Post	St.	¼	½	Str.	Fin.	Straight
MISS DOLLY KAY	(Nertney)	111	1	2	1^{2}	1^{2}	1^{2}	1^{2}	$4.40
BELLTHORN	(Miller)	114	5	3	2½	2^{h}	$3^{1½}$	2^{nk}	26.20
WELSH LAD	(Walters)	113	6	5	4^{nk}	3^{1}	2½	$3^{1½}$	8.00
CORA KAY	(C. Kirk)	104	2	6	$6^{1½}$	6^{2}	6^{1}	4^{nk}	10.90
ACE OF TRUMPS	(Bernhardt)	111	7	4	3^{h}	4^{1}	4^{nk}	5½	3.20
IRISH VOTE	(Root)	116	3	7	7^{10}	7^{10}	7^{10}	6^{h}	2.00
TULEYRIES LAD	(Machado)	116	4	1	5^{2}	5^{2}	$5^{1½}$	7^{10}	6.60
WOOD KNOT	(Garrett)	106	8	8	8	8	8	8	129.90

Two-dollar mutuels paid—MISS DOLLY KAY, $10.80, $5.20, $3.60; BELLTHORN, $14.20, $8.40; WELSH LAD, $5.00.

MISS DOLLY KAY assumed command early, drew out and was never threatened. BELLTHORN was close up throughout and showed good effort. WELSH LAD closed gamely. CORA KAY could not get up. IRISH VOTE dropped back early and closed some ground. ACE OF TRUMPS stopped.

SIXTH RACE—Six and one-half furlongs. Purse, $500. For 3-year-olds and upward. Start good. Won driving; place same. Went to post 5:10. Off 5:11. Winner, D. N. Gilpin's gr. g. (5), by Royal Canopy—Brown Ormonde. Trained by C. M. Feltner. Value to winner, $350; second, $75; third, $50; fourth, $25. Time, 1:19 1-5. (New track record.)

Horses	Jockeys	Wt.	Post	St.	¼	½	Str.	Fin.	Straight
ROYAL CROSS	(Machado)	117	1	1	3^{2}	2½	2^{2}	1½	$1.30
EBLIS	(Palumbo)	117	6	3	$1^{1½}$	$1^{1½}$	1^{2}	2^{2}	2.70
PRADIS	(Bernhardt)	109	3	5	4^{nk}	4^{2}	3^{2}	3^{2}	8.40
UPPER BERTH	(Hacker)	115	2	6	5^{nk}	$5^{1½}$	5^{2}	4^{h}	3.10
GRAY GLEAM	(Garrett)	107	5	2	2^{1}	$3^{1½}$	4^{2}	5^{6}	25.60
SAIL BY	(Root)	109	4	4	6	6	6	6	21.70

Two-dollar mutuels paid—ROYAL CROSS, $4.60, $3.00, $2.40; EBLIS, $3.20, $2.60; PRADIS, $3.40.

ROYAL CROSS, well placed from start, came around EBLIS to take command under vigorous handling and was drawing clear at end. EBLIS forged to front early, set good pace and held on willingly at end. PRADIS was hit by UPPER BERTH at first turn and rallied to show good effort. UPPER BERTH failed to recover. GRAY GLEAM had keen early speed and stopped. SAIL BY was outclassed.

SEVENTH RACE—One and one-sixteenth miles. Purse, $400; claiming. For 3-year-olds and upward. Start good. Won driving; place same. Went to post 5:36. Off 5:37½. Winner, A. Fox's b. g. (4), by Pharamond II—Tea Kettle. Trained by H. Brown. Value to winner, $300; second, $60; third, $30; fourth, $10. Time, 1:47.

Horses	Jockeys	Wt.	Post	St.	¼	½	¾	Str.	Fin.	Straight
TRIVET	(Palumbo)	114	6	4	1^{1}	1^{1}	1^{1}	1^{1}	$1^{1½}$	$4.60
SPOTLESS	(Hernandez)	109	8	7	$5^{1½}$	4^{1}	4½	4^{2}	2^{h}	3.20
TRIXIE LASS	(Nertney)	111	5	6	3^{nk}	3½	$3^{1½}$	$2^{1½}$	3^{2}	5.60
BROOKE HEROD	(Machado)	114	4	3	$2^{1½}$	2^{1}	2^{h}	3½	4^{nk}	4.80
HUPPY	(Vessell)	118	2	1	4^{1}	5½	5½	5^{1}	5^{4}	14.30
CHANNING	(Shanks)	114	3	5	6^{nk}	7^{2}	$7^{1½}$	7^{2}	6^{nk}	6.30
COUNTER PASS	(Hacker)	113	7	8	8	8	8	8	7^{2}	15.70
BLUE BOO	(Johnson)	113	1	2	7^{4}	6^{1}	6^{2}	6^{1}	8	7.60

Two-dollar mutuels paid—TRIVET, $11.20, $5.20, $3.60; SPOTLESS, $5.80, $4.00; TRIXIE LASS, $6.00.

TRIVET, hard ridden to take command over BROOKE HEROD, opened a lead after a quarter and held away thereafter under strong handling. SPOTLESS, closer than usual in early stages, rallied when placed to drive and closed with good energy. TRIXIE LASS showed good effort. BROOKE HEROD set and pressed pace from start and weakened. HUPPY could not threaten.

EIGHTH RACE—One and one-eighth miles. Purse, $400; claiming. For 4-year-olds and upward. Start good. Won handily; place same. Went to post 6:05. Off 6:06½. Winner, G. P. Sherman's br. g. (6), by The Scout—La Lingerie. Trained by I. Fletcher. Value to winner, $300; second, $60; third, $30; fourth, $10. Time, 1:53 4-5.

Horses	Jockeys	Wt.	Post	St.	¼	½	¾	Str.	Fin.	Straight
CUSTER	(Hernandez)	115	8	4	$1^{1½}$	1^{2}	1^{2}	1^{2}	1^{2}	$1.30
LADY CIREK	(Nertney)	111	3	3	2^{2}	2^{4}	2^{4}	2^{4}	2^{4}	3.60
WHICH BLOND	(Vessell)	106	1	8	6^{1}	$5^{1½}$	$4^{1½}$	$3^{1½}$	$3^{1½}$	9.80
VENETIAN	(Murray)	111	5	1	7^{2}	6^{1}	6^{2}	4^{4}	4^{4}	3.60
BOULDERDAM	(Witmer)	106	2	2	3^{1}	3^{2}	3½	5^{2}	5^{nk}	33.20
JANSTAR	(Johnson)	113	6	7	8	8	7^{2}	7^{2}	6^{2}	27.80
CHILLY EBBIE	(Garrett)	106	7	6	4^{1}	$6^{1²}$	5^{nk}	6½	7^{4}	15.80
GAYLASS	(Root)	106	4	5	$5^{1½}$	$7^{1½}$	8	8	8	15.00

Two-dollar mutuels paid—CUSTER, $4.60, $3.20, $2.80; LADY CIREK, $4.40, $3.20; WHICH BLOND, $4.40.

CUSTER was hustled to get to front, was steadied while setting pace and won with speed in reserve. LADY CIREK, closest to pace throughout, was best of others. WHICH BLOND, off slowly, closed with good courage. VENETIAN rallied mildly. BOULDERDAM had early speed.

Arlington Park

Entries

By the Associated Press.

FIRST RACE—Seven furlongs (chute); purse, $800; claiming; for 3-year-olds and upward.
8 *Miss Pit'pat 103 | 1 Chief M'teur. 113
9 Pr. Tokalon.. 110 | 2 Rhett 112
10 Bost. Sound.. 110 | 3 Ladfield 113
11 Redding .... 108 | 4 Valdina 113
12 Josh ..... 113 | 5 Birds Eye..... 110
13 Honor. Miss. 108 | 6 Watercure ... 111
14 Respha ..... 111 | 7 On Your Way 108

SECOND RACE—Seven furlongs; purse, $800; claiming; for 3-year-olds and upward.
8 *Suzanus ... 106 | 1 Nana Kate..... 100
9 Sun Cracker. 110 | 2 Nedrow 113
10 Paycheck ... 113 | 3 Jim Corn..... 113
11 *Malinda B. 98 | 4 Transfun 108
12 Jadva ..... 111 | 5 Silver Braid... 108
13 *Queenie .... 103 | 6 Paulson 113
14 *Sam K. .... 103 | 7 *Black Peter... 106

THIRD RACE—Five and one-half furlongs; purse, $800; allowances; for 2-year-olds.
5 Potranco .... 116 | 2 Millshow 113
6 Barograph ... 108 | 3 *Valdina Babe 100
7 Bro. Higher... 113 | 4 Boy Baby..... 116
1 *Jerry Rae... 105

FOURTH RACE—Six furlongs (chute); purse, $1,000; claiming; for 3-year-olds and upward.
5 Royal Blue... 113 | 2 Wise Decis'n.. 108
6 *Little Drift. 103 | 3 Prairie Dog.. 103
7 Polycletus ... 113 | 4 The Boxer.... 113
1 *Goshen 108

FIFTH RACE—Five and one-half furlongs; purse, $1,000; for 2-year-old fillies.
5 Drury Lane.. 122 | 2 Billie Day.... 114
6 I Do Believe.. 114 | 3 Royal Edict.... 110
7 Annie Alone.. 114 | 4 *Flash Flash... 109
1 Valdina Minx. 114

SIXTH RACE—Five and one-half furlongs; purse, $2,500 added; for 2-year-olds.
6 Roman .... 116 | 1 Flash Flash... 114
7 Dollarsville.. 112 | 2 Domkin 117
8 Chatted .... 114 | 3 Predicate 117
9 †Liberty Kerr 114 | 4 Marogay 117
10 Andy K. .... 112 | 5 †Liberty Franc 112
11 Black Time.. 117
†C. Andrade III entry.

SEVENTH RACE—Seven furlongs (chute); purse, $1,000; claiming; for 3-year-olds and upward.
4 Doc Jock..... 113 | 1 Utica 113
5 Hope Diamond 108 | 2 Critt 108
6 Sun Plume..... 113 | 3 *Radio Gold... 108

EIGHTH RACE—One and one-quarter miles; purse, $1,000; claiming; for 4-year-olds and upward.
5 *Banola ..... 106 | 1 *Linnie Kate.. 100
6 Great Smoke.. 110 | 2 Whipstitch..... 108
7 *Tristrap .... 108 | 3 Surcouf 116
8 Gyral ..... 113 | 4 Imperial Jean. 116
*Apprentice allowance claimed.
Weather, threatening; track, good.

ARLINGTON SELECTIONS (Good)
1—Ladfield, Prince Tokalon, Boston Sound.
2—Jadva, Nedrow, Transfun.
3—Portranco, Barograph, Millshow.
4—Prairie Dog, Wise Decision, Polycletus.
5—Drury Lane, Valdina Minx, Royal Edict.
6—Predicate, Black Time, Roman.
7—Critt, Dock Jock, Sun Plume.
8—Surcouf, Banola, Tristrap.
Best bet—Drury Lane.
—Louisville Times (AP).

Results

By the Associated Press.

FIRST—Seven furlongs; purse, $800; claiming; for 3-year-olds and upward.
Buddie Treacy, 116 (Y'berry) 5.80 3.40 2.60
Ladfield, 113 (Ritzenberger) ... 3.00 2.40
Agotaras, 113 (Haber) ... 3.80
Fluke, Transit Lady, One Boy, Meomy and Broad Lights also ran. Time, 1:27⅕.

SECOND—Five and one-half furlongs; purse, $800; claiming; for 2-year-old maidens.
Hutoka, 108 (G. Martin) 6.00 4.60 4.00
Barograph, 113 (Barba) ... 20.60 13.60
Band O'Silver, 116 (Steffen) ... 8.80
Judge's Sister, Thirty Four, Valdina Opal, Bunny Rabbit, King Black, Buss and Aladore also ran. Time, 1:09 3-5.

THIRD—Five and one-half furlongs; purse, $800; for 2-year-old maidens.
Duck Stans, 116 (Ryan) .. 7.20 4.00 3.20
Swing Queen, 113 (Hanford) ... 6.20 5.60
Lady Arlington, 113 (Richards) ... 3.80
Hadith, My Mommy, Joy Bet, Crusheen, Jack Alex, Lambeth and Gasconade also ran. Time, 1:08⅘.

FOURTH—Six furlongs; purse, $800; claiming; for 3-year-olds and upward.
Night Bandit, 116 (Lake).. 25.00 8.60 5.20
Royal Countess, 108 (J. E. Oros) 6.00 3.80
Inviting, 114 (Wells) ... 4.80
Banjorine, Burning Wood, Red Moss, Isolene, Fair Rock, Nim, Buttons B. and El Juez also ran. Time, 1:13⅕.

FIFTH—Seven furlongs; purse, $1,200; handicap; for 3-year-olds and upward.
Bucking, 109 (Yarberry) .. 3.80 2.80 2.20
Cross Keys, 104 (Ryan) ... 4.60 2.60
Smart Trick, 94 (G. Martin) ... 2.40
Morstep and Some Count also ran. Time, 1:25⅕.

SIXTH—Hertz Course; purse, $1,200; handicap; for 3-year-olds.
Court Counsel, 118 (H'ford) 8.40 5.00 3.00
Chi, 115 (Yarberry) ... 9.60 3.60
Spin On, 108 (Wallace) ... 2.40
Yankee Lad, Rude Awakening, Santo Domingo, Tin Devil and Giles County also ran. Time, 1:39.

SEVENTH—Seven furlongs; purse, $1,000; claiming; for 3-year-olds and upward.
Briery, 100 (Elam) ... 7.20 3.80 3.00
Arcadian, 116 (Yarberry) ... 2.80 2.40
Star Bud, 111 (Wallace) ... 2.80
Vassar, Blazearound, All Lady, Little Tramp also ran. Time, 1:25 2-5.

EIGHTH—One and one-eighth miles; purse, $1,000; claiming; for 3-year-olds.
Kissem, 112 (J. Oros).... 18.20 8.00 4.40
Sherry B., 99 (Wallace) ... 7.20 4.40
Sally T., 105 (Ryan) ... 3.80
Miss Baker, My Crest, Polly Peu, Emporium also ran. Time, 1:54 2-5.

Suffolk Downs

Results

By the Associated Press.

FIRST—Five furlongs; purse, $1,000; claiming; for maiden 2-year-olds.
Golden Lass, 110 (E. Robart) 17.60 9.60 7.80
Sir Brookside, 113 (C. Dickey).. 19.60 11.20
Hoebeanna, 115 (T. Luther) ... 10.40
Sea Miss, Solar Topi, Sara Cash Chanalis, Bird Haven, Orita, Shailleen, Kantar Alons, Caffeine also ran. Time, 1:00 3-5.

SECOND—Six furlongs; purse, $1,000; claiming; for 3-year-olds.
Hasty Star, 105 (Molbert).. 19.20 12.00 7.00
Ferdinand, 105 (Friedman) ... 13.00 8.20
†Baize, 101 (Seabo) ... 3.80
Eye High, †Modern Youth, Miscreant, Atatime, Hazel F., My Day, Prospectus, ‡Second Heaven, ‡Nicholas S. also ran. Time 1:11 3-5.
†Lindauer-Burke-Mrs. F. Coltiletti entry.
‡Mrs. F. West entry.

THIRD—Five furlongs; purse, $1,000; claiming; for 2-year-olds.
Blobvolt, 113 (Sena) ... 14.20 5.80 3.00
Travis L., 118 (Adams) ... 4.00 2.80
Suprema, 110 (W. Taylor) ... 2.60
Cotillon, Honey Boy, Miss Mogul, Firing Line, Long Pass also ran. Time, 1:00 3-5.

FOURTH—Six furlongs; purse, $1,000; claiming; for 3-year-olds and upward.
Driftalong, 112 (Polk) ... 5.20 4.20 3.00
Donosiris, 107 (Schmidl) ... 20.40 7.00
Gallant Stroke, 105 (Ashcroft) ... 4.20
William Palmer, Uneasy, Proph and Orinoco also ran. Time, 1:11 1-5.

FIFTH—Six furlongs; purse, $1,000; claiming; for 3-year-olds and upward.
Open Door, 111 (Adams). 8.80 5.80 4.60
Blind Pig, 105 (Krevits) ... 12.00 7.00
Swahili, 112 (Robart) ... 6.60
Marson, Lakeview, †King Pharamond, †Teddy Patic and She's Right also ran. Time, 1:11.
†Ral Parr-H. G. Bedwell entry.

SIXTH—Six furlongs; purse, $1,500; the Colonial Handicap; for 3-year-olds and upward.
Ariel Toy, 118 (Hardy).... 3.60 2.00 2.40
Listaro, 105 (Robart) ... 6.00 3.60
†Range Dust, 102 (Eccard) ... 3.60
Stage Beauty, Nappertandy, Gay Balko and †U-Boat also ran. Time, 1:10 4-5.
†S. H. Fairbanks entry.

SEVENTH—One and one-sixteenth miles; purse, $1,000; claiming; for 3-year-olds and upward.
Florian II, 114 (Berger).. 15.40 7.20 5.40
Reminding, 115 (Doneso) ... 4.80 3.40
Master Howard, 101 (Merritt) ... 5.00
Skipped, Celestino and Guild also ran. Time, 1:46.

EIGHTH—One and one-sixteenth miles; purse, $1,000; claiming; for 3-year-olds and upward.
Ample, 99 (Merritt) ... 20.80 12.20 6.00
Veil Star, 109 (Berger) ... 31.20 8.00
Peachypie, 105 (Eccard) ... 3.40
Harry's Dream, Post Office, Prize, Miss Hollywood, Esprit also ran. Time, 1:46 3-5.

Empire City

Entries

By the Associated Press

FIRST RACE—Five furlongs; purse, $1,000; maidens; for 2-year-olds.
6 †Full Steam.. 117 | 2 *Peter Porter 112
7 Roman Flag.. 117 | 3 †Dusky Fox.. 117
8 Gulichipa .... 117 | 4 Bost. Yankee. 117
9 Rouslan .... 117 | 5 Settler 117
1 Strolling On.. 117
†Wheatley Stable—Belair Stud entry.

SECOND RACE—About six furlongs; the Kensico; purse, $1,000; allowances; for 3-year-olds and upward; fillies and mares.
5 Torchlight.... 117 | 2 Nellie Bly.... 108
6 Scandalous.... 108 | 3 False Point.... 117
7 *Donna Leona 112 | 4 Escalade ... 108
1 Blue Fairy.... 108

THIRD RACE—About six furlongs; the Kensico (second division); purse, $1,000; allowances; for 3-year-olds and upward; fillies and mares.
4 Spark, Eyes.. 117 | 1 Despondent... 108
5 Moonfolly ... 114 | 2 *Legenda ... 112
6 Clean Out.... 117 | 3 Outdone 114

FOURTH RACE—About six furlongs; the East View Stakes; purse, $2,500 added; for 2-year-olds.
3 Curliqueue ... 113 | 1 Skin Deep.... 122
4 Alseleda ..... 115 | 2 Williamstown.. 113

FIFTH RACE—About six furlongs; the Fleetwing Handicap; purse, $5,000 added; for 3-year-olds and upward.
6 He Did ..... 120 | 1 Wise Bar'ster. 108
7 T. M. Dorsett 116 | 2 Shoulder Arms 107
8 Early Deliv'y 109 | 3 Entracte 116
9 Earl. Autumn 105 | 4 Outdone 95
10 Fighting Fox. 126 | 5 Last Message 102

SIXTH RACE—One and one-sixteenth miles; the Larchmont Handicap; purse, $1,200 added; for 3-year-olds and upward; Class C.
4 Bootless ..... 119 | 1 †Be Quaint... 107
5 Pretty Pet.... 106 | 2 †Pontius 105
6 Sandy Boot.... 115 | 3 Conquer 122
†M. Van Beuren-N. I. Asiel entry.

SEVENTH RACE—One and one-sixteenth miles; purse, $1,000; claiming; for 3-year-olds.
6 Albelad .... 120 | 1 *Manymor ... 115
7 Bad Day..... 108 | 2 Silsweep 120
8 *Geo. Break. 115 | 3 *Peter Pine... 108
9 Havatouch .. 108 | 4 *Spanish Dot. 112
10 *Claro ..... 115 | 5 Sanoma 115
*Apprentice allowance claimed.
Weather, cloudy; track, fast.

EMPIRE SELECTIONS (Fast)
1—Dusky Fox, Roman Flag, Settler.
2—Torch Light, False Point, Escalade.
3—Clean Out, Legenda, Moonfolly.
4—Skin Deep, Williamstown, Curliqueue.
5—He Did, Fighting Fox, Shoulder Arms.
6—Sandy Boot, Conquer, Bootless.
7—Albelad, Spanish Dot, Claro.
Best bet—Sandy Boot.
—Louisville Times (AP).

Results

By the Associated Press

FIRST—Five and one-half furlongs; purse, $1,000; claiming; for maiden 2-year-olds.
Liberty Ann, 112 (L. Haas)... 6-1 3-2 6-5
Happy Haunt, 111 (Wagner) ... 8-5 4-5
Innovia, 108 (Meade) ... 1-1
Watertown, First Choice, Cannon Blast, Henry Tait, Yukon Trail, Del Jean, Kickshaw, Cross Vine and Ovando also ran. Time, 1:07 1-5.

SECOND—Six furlongs; purse, $1,000; for maiden 3-year-olds and upward.
Bashi Bazouk, 116 (D. Meade) 9-5 1-2 out
Time Passes, 116 (H. Richard) ... 1-3 out
Don Pecos, 116 (L. Haas) ... 1-2
Sun Breeze, Catastrophe and Mr. Knick also ran. Time, 1:09 4-5.

THIRD—Six furlongs; purse, $1,000; claiming; for 3-year-olds and upward.
Postage Due, 120 (Meade)... 3-2 2-5 out
Bill D., 113 (Nash) ... 1-1 out
Jimmie Cabaniss, 108 (P. Mills) ... 6-1
Count Edward, Transmitter and No Ending also ran. Time, 1:09.

FOURTH—Six furlongs; purse, $1,000; claiming; for maiden 3-year-olds and upward.
Cu. msfrain, 116 (Longden).. 7-10 1-4 out
Flying Lancer, 116 (Wright).... 7-5 1-2
Sneaky Henry, 116 (Calvert) ... 8-5
Advancer, Limerick, White Eye and Guitar also ran. Time, 1:10 3-5.

FIFTH—One and one-sixteenth miles; Class C Handicap; purse, $1,200; for 3-year-olds and upward.
Nitro, 106 (Longden) ... 11-5 1-2 out
Fair Stein, 111 (Stout) ... 5-2 4-5
Rex Flag, 116 (Wright) ... out
Bulwark and Memory Book also ran. Time, 1:44 (new track record).

SIXTH—One and one-sixteenth miles; purse, $1,000; claiming; for 4-year-olds and upward.
Endymion, 120 (Longden)... 12-5 7-10 1-3
White Ginger, 116 (Wagner) ... 8-5 4-5
Camaraderie, 111 (P. Mills) ... 1-1
Sandy Bil, Departed, Bubblesome and Buena Oro also ran. Time, 1:46 3-5.

SEVENTH—One and three-sixteenths miles; purse, $1,000; claiming; for 4-year-olds and upward.
Old Story, 120 (Longden) ... 6-5 1-2 out
Mantagna, 115 (Stout) ... 4-5 1-2
Men Reve, 113 (Wright) ... 3-5
Lady Jacqueline and Even Up also ran. Time, 1:50 3-5.

Suffolk Downs Entries for Today

By the Associated Press.

FIRST RACE—One mile and 70 yards; purse, $1,000; claiming; for 4-year-olds and upward.
6 Landscape ... 106 | 2 *Squabble ... 104
7 Count Rae.... 111 | 3 *Great Blaze... 111
8 Bosonia .... 111 | 4 Powers G'raud 109
9 *My Gracious. 111 | 5 Wulfstan 114
1 Flushing 109

SECOND RACE—One mile and a furlong; purse, $1,000; claiming; for 4-year-olds and upward.
5 Hallie's Play.. 110 | 1 *Time To Go... 104
6 Pretty Russell. 114 | 2 Geng. Khan II 114
7 Blackbirder ... 109 | 3 Light Brook... 109
8 Miss L. P. ... 99 | 4 Elylee 110

THIRD RACE—One mile and a furlong; purse, $1,000; claiming; for 4-year-olds and upward.
5 *Mattapony ... 99 | 1 Almac 115
6 Lone Hand.... 109 | 2 Western Run.. 115
7 Moralist .... 109 | 3 *Stipulate ... 104
8 *Wrought Iron 104 | 4 Myron 115

FOURTH RACE—Five furlongs; purse, $1,000; allowances; for 2-year-olds.
6 Palo Duro.... 118 | 1 *Little Bolo.. 110
7 †Sun Pharos.. 118 | 2 More Sir..... 112
8 Rhythm M'ker 112 | 3 ‡*Pass Out... 113
9 ‡*Onisac .... 107 | 4 Baby Lamb.... 112
10 Court Player. 112 | 5 †Sun Patty.... 113
†W. S. Kilmer entry.
‡T. A. Sears and Mrs. C. T. Grayson entry.

FIFTH RACE—One and one-sixteenth miles; purse, $1,000; the Norwood; for 3-year-olds.
5 *Sir Mowlee... 112 | 2 †*Sir Asia..... 115
6 *Short Cake... 110 | 3 ‡*Ace Call..... 115
7 Peter Argo.... 120 | 4 ‡*Tangyanika. 103
1 †Pit Terrier... 111
†Stroube and Collins and W. C. Stroube entry.
‡A. C. C. Stable and H. G. Bedwell entry.

SIXTH RACE—One and one-sixteenth miles; purse, $5,000 added; the Hannah Dustin Handicap; for 3-year-olds and upward.
7 †Wise Lady.. 107 | 1 Be Jabbers.... 114
8 Harp Weaver. 107 | 2 Toddle On.... 110
9 Flying Lee.... 107 | 3 Love Day..... 109
10 Par Scout.... 113 | 4 ‡Court Dance. 112
11 Savage Beauty 114 | 5 †Hostility 111
12 Ghost Queen. 110 | 6 ‡Dorothy Rock 106
†Belair Stud and Wheatley Stable entry.
‡Mrs. E. Denemark entry.

SEVENTH RACE—One mile and 70 yards; purse, $1,000; claiming; for 4-year-olds and upward.
6 Alarming .... 114 | 2 Mobcap 111
7 *More Poise... 106 | 3 *Grand Duke.. 108
8 *Baby Sweep.. 109 | 4 High End..... 114
9 *Br'don Prince 111 | 5 Ouragan 111
1 B'lding Trades 116

EIGHTH RACE—One and one-sixteenth miles; purse, $1,000; claiming; for 3-year-olds and upward.
5 †*Upstream ... 106 | 2 Woodlander.... 117
6 *Miamba Girl. 108 | 3 Col. Goodnight 117
7 †*Uneasy .... 112 | 4 Boston Pal.... 115
1 *Trina 104
†Mrs. E. Denemark entry.
*Apprentice allowance claimed.
Weather, clear; track, fast.

SUFFOLK SELECTIONS (Fast)
1—Count Rae, Flushing, Wulfstan.
2—Time to Go, Blackbirder, Light Broom.
3—Moralist, Mattapony, Wrought Iron.
4—Sun Pharos, Pass Out, Rhythm Maker.
5—Peter Argo, Short Cake, Sirasia.
6—Hostility, Flying Lee, Ghost Queen.
7—Mobcap, Brandon Prince, Building Trades.
8—Uneasy, Woodlander, Boston Pal.
—Louisville Times (AP).

One Large Bonita

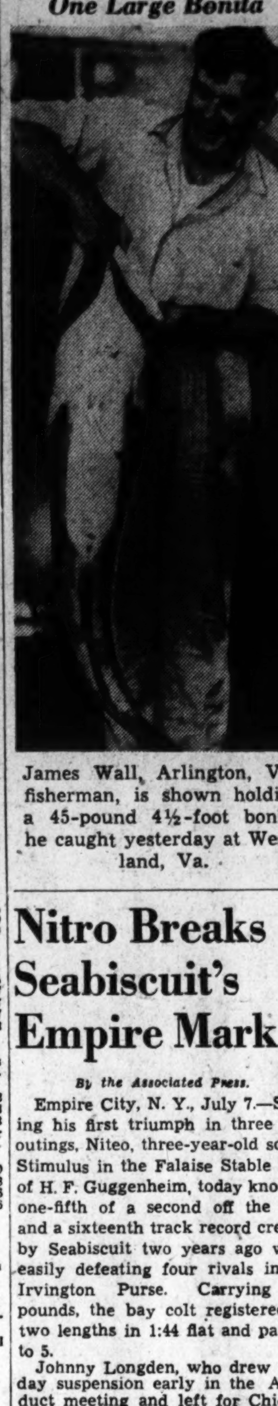

James Wall, Arlington, Va., fisherman, is shown holding a 45-pound 4½-foot bonita he caught yesterday at Westland, Va.

Nitro Breaks Seabiscuit's Empire Mark

By the Associated Press.

Empire City, N. Y., July 7.—Scoring his first triumph in three 1939 outings, Niteo, three-year-old son of Stimulus in the Falaise Stable silks of H. F. Guggenheim, today knocked one-fifth of a second off the mile and a sixteenth track record created by Seabiscuit two years ago while easily defeating four rivals in the Irvington Purse. Carrying 108 pounds, the bay colt registered by two lengths in 1:44 flat and paid 11 to 5.

Johnny Longden, who drew a 10-day suspension early in the Aqueduct meeting and left for Chicago, where he rode with success, piloted Nitro for his second score of the day. Longden, who topped the nation's jockeys in 1938, flew from the windy city to ride here today and tomorrow. He will return to Arlington Park for Monday's program there.

Ten Fleet Sprinters Vie Today at Empire

New York, July 7 (AP)—Ten fleet sprinters in the $5,000 Fleetwing Handicap and four two-year-olds in the $2,500 Eastview Stakes top tomorrow's racing program at Empire City.

The Fleetwing, a dash of about six furlongs, brings into action such speedsters as William Woodward's Fighting Fox, Silas Mason's He Did, T. P. Morgan's Early Autumn, Shoulder Arms from the Longchamps stable, Joe W. Brown's three-year-old T. M. Dorsett and Mrs. F. A. Clark's Entracte.

The Fox is the highweight of the field with an assignment of 126 pounds, six more than He Did and 31 more than Outdone, the lightweight of the group.

Les Conklin's Selections (INS)

SUFFOLK DOWNS
1—Count Rae, My Gracious, Wulfstan.
2—Blackbirder, Light Brook, Elylee.
3—Wrought Iron, Mattapony, Myron.
4—Little Bolo, Sun Patty, Palo Duro.
5—Peter Argo, Short Cake, Pit Terrier.
6—Belair-Wheatley entry, Toddle On, Bejabbers.
7—Alarming, Ouragon, Brandon Prince.
8—Boston Pal, Uneasy, Woodlander.
Best bet—Boston Pal.

EMPIRE CITY
1—Roman Flag, Dusky Fox, Strolling On.
2—Donna Leona, False Point, Scandalous.
3—Clean Out, Despondent, Legenda.
4—Skin Deep, Williamstown, Alseleda.
5—Fighting Fox, Early Autumn, He Did.
6—Sandy Boot, Bootless, Conquer.
7—Claro, Silsweep, Bad Day.
Best bet—Roman Flag.

DETROIT
1—Morris R., White Bread, Pedant.
2—Scudder, Verakee, Exchange Club.
3—Imperial Renie, Glad Francis, Oddesa Plucky.
4—Manhunt, Noah's Pride, Sympathizer.
5—Straight Thru, Autograph, Show Up.
6—Noble Boy, Time Please, Candescent.
7—Pompey's Pillar, Oddesa Lad, Norman D.
8—Imperial Queen, Merne, Tacheone.
Best bet—Scudder.

ARLINGTON PARK
1—Ladfield, Rhett, Chief Menteur.
2—Nana Kate, Sam K., Jim Corn.
3—Potranco, Boy Baby, Valdina Babe.
4—Royal Blue, Polycletus, The Boxer.
5—Drury Lane, I Do Believe, Billie Day.
6—Roman, Marogay, Domkin.
7—Sun Plume, Hope Diamond, Radio Gold.
8—Banola, Whipstitch, Gyral.
Best bet—Potranco.

LATONIA
1—Night Mist, Toney's Girl, Uncle Lester.
2—Fly Time, Blind Star, Mekong.
3—Pollychilla, Moselem, Surgeon Dick.
4—Upsala, Ime Blue, Sun Argo.
5—Booter Mc., Uphold, Tra La La.
6—Sassy Mate, Teen, City Talk.
7—Lucky Ducky, Chanting, Siva.
8—Nemont, Galley Sweep, Distribute.
9—Chenault, Geologist, Captain Jinks.
Best bet—Sassy Mate.

Saratoga May Get "Race of Century"

New York, July 7 (AP).—What the "wise ones" would have you believe will be the "race of the century" may be witnessed at the Saratoga meeting next month. They say T. B. Martin's Cravat, winner of the Suburban and Brooklyn handicaps, and C. S. Howard's Kayak II, winner of the American Handicap in which he ran 9 furlongs in 1:49 3-5, will meet in one of the spa's handicaps.

Both horses are named for all the important stakes at the upstate New York track. Both will run in the $50,000 Hollywood Gold Cup and then will be shipped to Saratoga.

Incidentally, Cravat is top weight in the California event at 126 while Kayak II has a 125-pound impost.

Bill Bennings

At The Post

Charles Town, W. Va., July 7.
Dear Al:

Getaway day here tomorrow. A handicap and a mile race will wind up the long season. After an off day on Monday, the annual meeting opens at Hagerstown. The stewards today granted Jockey Woodrow Kirk, of Sandy Spring, Md., permission to ride J. C. Clark's Itsamaid, in the $1,000 Shannondale Handicap, tomorro 1 1-16-mile closing feature. K[illegible] had previously drawn a fo ay suspension for rough riding, but due to his having been engaged for tomorrow's handicap, he was given permission to pilot the holder of three track records. Jockey E. Churchill, an apprentice, was an arrival from Wheeling. Sammy Palumbo, leading winning rider at the meeting, realized his ambition, that of riding 50 winners here this summer. Len Carver arrived from Baltimore and arranged to ship scores of horses tomorrow to Belair, Md. When H. B. Davis' Famous Clayton won yesterday it was the first winner ever saddled by the 21-year-old youngster from Timonium, Md. Trainer C. Lee reported that Mrs. H. W. Wageley's Jinneal bled in yesterday's race. Jack Bishop has arranged to ship Prairie Man and other members of his stable on Sunday to Cleveland. He will be accompanied by C. O. Ferguson, whose string includes Pradis, a handicap performer. One hundred and thirty favorites found their way into the winner's circle during the first 46 days of racing. Jockey J. Murray was suspended for ten days for rough riding on Tobias soon after the start of the second race. The boy will not be allowed to ride on any recognized track until July19.
BILL.

First race—Justa Canter may be the right one in this rather open race. Likes the route and I believe he can carry the 119 pounds. **Adriati** has class and has done about everything asked hereabouts but that 128-pound assignment seems too much. **Prince Turley** could awake.

Second race—Happy Miracle has been going in excellent form and has speed away from the gate. Looks like the goods in this field and I'm going to string along. **Kissin Kid** carries top weight but has shown to advantage of late. **Lady Timarole** for the show.

Third race—Miss Damara probably needed that last and needs only to show slight improvement to down this kind. **Landsman** has been doing some hard knocking during the meeting without getting a purse. Shapes up well here and will be close. **Freds Warning** for the show money.

Fourth race—Highland Song is far down the reserve list but will be a hard horse to beat if sent postward. **Pandoramint** turned in a good one last time and will be a threat. **Circus Lights** has fine early speed and could forget to stop.

Fifth race—Charming Boy looked as if he could run all day in stretching out to take that recent sprint. Carries top weight in this but I'm going to string along. **Ben Griffith** has won two and took that last after some bad racing luck. **Balkanese** runs honest races and may be underrated.

Sixth race — Air Win showed nothing in shorter races but was a champion at this route early in the meeting. I understand that there's nothing wrong with him. **Bargain Boy** likes an off-track but gets in this light. **Dun Lucky** and **Royal Business** deserve respect.

Seventh race—Lady Grandace gets in this with featherweight. She has a lot of closing ability and could upset a field of this kind. **Beau Bon** carries 117 pounds but is as fit as hands make horses and belongs with these. **Crusand** for the minor award.

Eighth race—This is the marathon event over the 2-mile route. **Canimar** appears to be the right one. **Rough Player** is cheap as dirt but he won a long race at Wheeling. **Waugh Scout** for the show.

Sub races—If No. 1 is used, I'll take **Evening Gown, Worthowning** and **Fred Alva.** If No. 2 is used, I'll take **Sylvaine, Lady Buck** and **Tavern.**

Eblis Second, Pradis Third In Feature

Son of Royal Canopy Covers Six and Half Furlongs in 1:19 1-5; Victor Pays $4.60

By a Staff Correspondent

Charles Town, W. Va., July 7.—Setting a new track record for the often-used 6½-furlong course here, D. N. Gilpin's Royal Cross drove to a half-length victory in the Getaway Eve Purse, outstanding event on today's program. The gray son of Royal Canopy led H. Howard's Eblis to the wire in the time of 1:18 1-5, two-fifths better than the old mark held jointly by Teddy's Star and Beaming Lady. The winner carried top weight of 117 pounds and, having won impressively in his last start at Delaware Park, was installed as $4.60 favorite. Third money in the field of six went to C. O. Ferguson's Pradis.

Jockey Lou Machado rode a confident race on Royal Cross. He was away in front, but chose to allow Eblis and Glay Gleam to battle it out for the pace-making honors. Eblis shook off his rival to open a good lead on the backstretch and seemed on the way to victory, but Machado placed Royal Cross to a drive and the 5-year-old responded by narrowing the leader's margin. In the stretch the gray horse wore down Eblis and was opening a good lead at the end.

The daily double paid a $20.20 mutuel. The combination was "8 and 1," with Shindig and Sun Tempest being the key winners.

Gay Prank, running for Dick Pending, won impressively over a field of good juveniles in the first race. Queen Teddy was second and Seplin was third. Gay Prank ran away for more than a mile before her previous race which she won. The faithful collected a $9.20 mutuel today.

Detroit

Entries

By the Associated Press

FIRST RACE—Mile and five furlongs; purse, $800; claiming; for 4-year-olds and upward.
5 *Morris R. ... 106 | 2 *Candle Fly.. 101
6 *Pedant .... 101 | 3 *White Bread. 106
7 *Kai Sou..... 101 | 4 *Cactus Jack. 106
1 *Imper. High. 101

SECOND RACE—Mile and 70 yards; purse $800; claiming; for 3-year-olds and upward.
6 *Exch. Club.. 104 | 1 Abercrombie... 109
7 *Eve. Time.. 99 | 2 *Verakee 99
8 *Imper. Betsy 99 | 3 *Scudder 104
9 Pete's Niece. 104 | 4 *Puritan Lady 99
10 *Tiger Claw. 104 | 5 Jolyon 109

THIRD RACE—Six furlongs; purse, $800; claiming; for 3-year-olds.
5 *Imper. Ronie 98 | 2 *Glad Francis 105
6 *Miss Kentex 99 | 3 *Oak Park.... 109
7 Lady O'brook 105 | 4 Ocean Tide.... 110
1 Oddesa Plucky 106

FOURTH RACE—One and one-sixteenth miles; purse, $800; claiming; for 3-year-olds and upward.
5 *Busby ..... 110 | 1 *Semester 110
6 *Sympathizer. 112 | 2 *Fly, Dere.... 107
7 *Manhunt .... 114 | 3 *Lady Nadi.... 98
8 *Noahs Pride. 110 | 4 Turf Sting.... 115

FIFTH RACE—Mile and 70 yards; combination race; purse, $900; for 3-year-olds and upward.
5 †*Bomber .... 104 | 1 †*Ted. Haslan 104
6 Faust ..... 106 | 2 *Show Up 104
7 *O'Bantam.... 104 | 3 *Stra't Thru.. 109
8 Distract ..... 114 | 4 *Autograph.... 104
†Ellis & Mooney entry.

SIXTH RACE—Six furlongs; purse $2,500 added; the Liberty Handicap; for 3-year-olds and upward.
5 Noble Boy.... 109 | 2 Idle Elf..... 100
6 Candescent.... 102 | 3 Time Please.... 100
7 †Roldef ..... 98 | 4 Traffic Light... 106
1 †Prince Argo.. 106
†B. Hernandes entry.

SEVENTH RACE—Mile and 70 yards; purse, $800; claiming; for 3-year-olds and upward.
6 Jon. Nuchols.. 113 | 2 Oddesa Lad.... 113
7 Oddesa's Pride 116 | 3 *High Minded. 109
8 Pomp. Pillar. 113 | 4 Bad Roll..... 102
9 *Norman D.... 114 | 5 *Belle Elan.... 107
1 *Good Memory 114

EIGHTH RACE—Two miles and 70 yards; purse, $800; claiming; for 4-year-olds and upward.
5 *Mere Lassie.. 101 | 2 *Imper. Queen 106
6 *Tacheone..... 101 | 3 *Merne 108
7 *Skipsea ..... 101 | 4 *Nat Bragg... 106
1 *Arctic Star... 101
*Apprentice allowance claimed.
Weather, clear; track, fast.

DETROIT SELECTIONS (Fast)
1—Pedant, Candle Fly, Imperial High.
2—Exchange Club, Verakee, Pete's Niece.
3—Oak Park, Glad Francis, Oddesa Plucky.
4—Noahs Pride, Sympathizer, Busby.
5—Autograph, Show Up, Straight Thru.
6—Candescent, Prince Argo, Noble Boy.
7—Pompey's Pillar, Good Memory, Oddesa's Pride.
8—Merne, Arctic Star, Nat Bragg.
Best bet—Autograph.
—Louisville Times (AP).

Results

FIRST—Six furlongs; purse, $800; claiming; for 4-year-olds and upward.
Lilting, 109 (Gonzalez)... 11.20 4.60 3.60
Frost Bite, 104 (Sersen) ... 5.20 4.00
Game, 109 (Roberts) ... 2.60
Gay Bill, Attainment, Social Error, Broadway Roxy, Josie R. and Sweeping Flame also ran. Time, 1:13 2-5.

SECOND—Six furlongs; purse, $800; claiming; for 4-year-olds and upward.
Just Imperial, 106 (Glaug) 4.00 2.80 2.60
Grand Reina, 111 (Page) ... 12.40 5.00
Ellices Ace, 116 (Williams) ... 3.40
Baldcerst, Mayotiv, Flying Feet, *Pez, Domiworth, *Shotty, *Litigation, Doc Oster also ran. Time, 1:13.
*Field.

THIRD—Six furlongs; purse, $800; claiming; for 3-year-olds.
Cariade, 106 (Williams) 14.00 5.60 3.40
Wise Attorney, 111 (Dupuy) ... 3.00 2.40
Half Shoes, 111 (Atkinson) ... 2.80
Susan W., Carolster, Past Work, Deri also ran. Time, 1:13 2-5.

FOURTH—Five furlongs; purse, $800; claiming; for 2-year-olds.
Little Davey, 110 (Dupuy).. 6.80 3.40 2.60
Military Girl, 102 (Milligan).. 7.20 3.60
Palmera T., 107 (Roberts) ... 3.40
Shady Sue, Airtight, Sudie Greenock and My Corinne also ran. Time, 1:00 3-5.

FIFTH—Five furlongs; purse, $800; claiming; 2-year-olds.
Speedy Squaw, 112 (W'son) 10.80 4.60 3.20
Wise Greenock, 112 (Rodriguez) 3.60 3.00
Toast, 107 (Milligan) ... 4.20
Belle James, Pari Ernest, Grace D. also ran.

SIXTH—Six furlongs; purse, $900; allowances; for 3-year-olds.
Travel Agent, 109 (Dupuy).. 9.20 4.00 2.60
Time Please, 107 (P. Roberts)... 3.40 2.60
Cooling Spring, 109 (Meloche) ... 4.80
Melody Tone, Nanahcub, Glen Kenny and Susie Bell also ran. Time, 1:12 2-5.

SEVENTH—One mile and 70 yards; purse, $800; claiming; for 3-year-olds and upward.
Mr. Smith, 111 (Roberts).. 5.00 3.00 2.40
Stingo, 106 (Milligan) ... 4.60 3.00
Charmette, 90 (Dupuy) ... 3.20
Lirma, Sister Jean, Florid, *Bay Scout, Smith David and *Alghero also ran. Time, 1:44 3-5.
*Field.

EIGHTH—One mile and 70 yards; purse, $800; claiming; for 3-year-olds and upward.
Peppy, 103 (Dupuy) ... 8.40 4.40 3.60
Gala Nutter, 106 (Sersen) ... 6.00 3.80
Incredible, 111 (Roberts) ... 3.60
Why Tarry, *Cablegram, Virbet, Baby Lynn, Aperitif, *Big Mum and Dear Me also ran. Time, 1:44.
*Field.

Widener's Bucking Wins at Arlington

Chicago, July 7 (AP).—Joseph E. Widener's Bucking won the Maywood Purse, the feature event, by 1½ lengths at Arlington today.

Midkiff & Wells' Cross Keys made a bid at the stretch turn, but was no match for the leader. Bucking drew away and had plenty in reserve at the end.

Morris Vehon's Smart Trick got third money. Bucking ran the distance in 1:25 1-5 and paid $3.80, $2.80 and $2.20.

Charles Town Entries With Marvel Ratings

FIRST RACE—About four and a half furlongs; purse, $400; claiming; for 3-year-olds and upward.

No.	Horse and Jockey	Wt.	Odds	Rte.
8	Elegant Dame (B'nhardt)	108	6-1	312
9	*Billie Dee Or (C. Kirk)	111	6-1	310
10	Prince Turley (W. Snyder)	116	5-1	312
11	Small Devil (Garrett)	111	8-1	310
12	White Sweets (Nertney)	111	20-1	308
13	Justa Canter (Palumbo)	119	4-1	307
14	Happy Host (Di Liddo)	113	10-1	306
1	Miss Troy (Garrett)	111	5-1	309
2	Adriatic (Shanks)	128	3-1	311
3	Extra Good (Allagier)	105	20-1	310
4	Night Watch (Nertney)	111	6-1	312
5	*King Dominant (Allagier)	111	8-1	309
6	Small Change (Machado)	125	2-1	319
7	Seldomgo (Root)	119	6-1	310

SECOND RACE—Six and a half furlongs; purse, $400; claiming; for 3-year-olds.

No.	Horse and Jockey	Wt.	Odds	Rte.
8	Kentys Lad (Machado)	110	8-1	297
9	*Flitter Star (Churchill)	104	6-1	302
10	*Happy Miracle (W'ters)	106	2-1	312
11	Lacey Miss (Root)	105	6-1	314
12	Colin Roi (Hernandez)	110	20-1	304
13	Kissin Kid (Garrett)	116	3-1	306
14	Cotoneaster (Palumbo)	105	10-1	304
1	Lady Timarole (W. S'der)	111	4-1	311
2	Home Hunter (Garrett)	112	8-1	310
3	*Prairie Man (Walters)	113	2-1	312
4	Timetta (Palumbo)	113	4-1	309
5	Miss Green (Machado)	105	12-1	308
6	Flagetta (Johnson)	113	5-1	307
7	Grouchneur (Machado)	114	8-1	306

THIRD RACE—Charles Town Course; purse, $400; claiming; for 4-year-olds and upward.

No.	Horse and Jockey	Wt.	Odds	Rte.
8	Hasty Mack (Hernandes)	112	8-1	305
9	Freds Warning (Palumbo)	112	4-1	313
10	Buds Virmar (Garrett)	107	10-1	306
11	Lilteen (Palumbo)	107	5-1	313
12	Sou Feng (Munos)	107	8-1	308
13	Miss Damara (Palumbo)	111	5-2	314
14	*Mr. Mex (C. Kirk)	107	8-1	302
1	Landsman (Machado)	112	5-1	312
2	Choice Goods (Vessell)	112	8-1	304
3	Goantell (Hacker)	107	4-1	302
4	Mag's Choice (Fowler)	107	15-1	301
5	Chestnut Ann (Shanks)	107	15-1	300
6	Ithacan (Smith)	112	10-1	309
7	*Jay D. (Bernhardt)	111	6-1	307

FOURTH RACE—Charles Town Course; purse, $400; 3-year-olds and upward.

No.	Horse and Jockey	Wt.	Odds	Rte.
8	Beryl King (H'andez)	115	8-1	305
9	Sparkling (Shanks)	113	6-1	306
10	Pandoramint (Machado)	113	2-1	314
11	Circus Lights (Garrett)	105	8-1	313
12	Pegadette (Machado)	113	6-1	312
13	*Kamama (Churchill)	110	8-1	306
14	Timber Lady (W. S'der)	113	3-1	313
1	Jabberie (Machado)	110	6-1	311
2	Stella Hampton (Munos)	113	10-1	300
3	Depinard (Hacker)	118	6-1	316
4	*Highland Song (B'hardt)	108	2-1	312
5	*Chaste (Allagier)	108	5-2	313
6	First Deal (Vessell)	118	6-1	309
7	Waugh Pop (Johnson)	115	6-1	306

FIFTH RACE—About seven furlongs; purse, $500; for 3-year-olds and upward.

No.	Horse and Jockey	Wt.	Odds	Rte.
5	Dixie Flapper (Palumbo)	105	5-1	311
6	Charming Boy (Garrett)	116	2-1	310
7	Ben Griffin (B'hardt)	114	3-1	314
1	Best Policy (C. Kirk)	111	6-1	308
2	Five-O-Four (W. S'der)	112	6-1	312
3	Balkanese (Palumbo)	114	5-1	308
4	Charming Mary (Vessell)	102	15-1	309

SIXTH RACE—One and one-sixteenth miles; the Shannondale Handicap; purse, $1,000; for 3-year-olds and upward.

No.	Horse and Jockey	Wt.	Odds	Rte.
8	Flashing Steel (H'andez)	103	12-1	318
9	Bargain Boy (Machado)	107	4-1	314
10	Air Win (Hacker)	110	5-1	315
11	Happy Road (Palumbo)	111	4-1	308
12	Ladys Favor (W. S'der)	105	15-1	313
13	Armenidas (Root)	107	10-1	311
1	War Rumor (Root)	106	15-1	310
2	†Royal Business (V'sell)	114	2-1	315
3	Caldon (Hernandez)	112	8-1	316
4	†Dunlucky (Vessell)	112	2-1	312
5	Itsamaid (W. Kirk)	108	6-1	316
6	Two Aces (Vessell)	100	8-1	312
7	Praids (Bernhardt)	106	5-1	309

†E. Johnson entry.

SEVENTH RACE—One and one-eighth miles; purse, $400; claiming; for 4-year-olds and upward.

No.	Horse and Jockey	Wt.	Odds	Rte.
8	Chilly Ebbie (Garrett)	106	12-1	310
9	Crossing Over (Palumbo)	112	6-1	308
10	Famous Clayton (P'bo)	114	8-1	312
11	Beau Bon (Vessell)	117	8-5	309
12	Minna (Palumbo)	112	5-1	313
13	*Au Poin (C. Kirk)	112	6-1	310
14	*Lady Grandace (A'gier)	104	8-1	307
1	Keswick Hill (Munoz)	117	5-1	305
2	Crusand (Machado)	112	5-1	312
3	Channing (Shanks)	114	8-1	306
4	Quill (Hacker)	117	6-1	310
5	Desert Sands (Smith)	111	20-1	317
6	Counter Pass (Hacker)	112	4-1	306
7	Blue Boo (Johnson)	111	10-1	307

EIGHTH RACE—Two miles; purse, $500; claiming; for 4-year-olds and upward.

No.	Horse and Jockey	Wt.	Odds	Rte.
6	Brown Wren (Palumbo)	107	8-1	314
7	Waugh Scout (Johnson)	108	4-1	312
8	Rough Player (Di Liddo)	112	6-1	308
9	Canimar (Palumbo)	112	8-5	312
1	Flagstick (Garrett)	106	10-1	309
2	Wild Day (Hacker)	106	12-1	308
3	Madge's Fellow (Shanks)	106	8-1	308
4	Justa Pilgrim (Palumbo)	108	4-1	312
5	Huppy (Vessell)	110	8-1	310

NINTH RACE (substitute)—Charles Town Course; purse, $400; claiming; for 4-year-olds and upward.

No.	Horse and Jockey	Wt.	Odds	Rte.
8	Aperire (Machado)	112	5-1	308
9	Fredalva (Palumbo)	116	3-1	315
10	Worth Owning (Hacker)	116	4-1	313
11	Evening Gown (Hernandez)	111	6-1	307
12	Polly Jo (Vessell)	111	10-1	309
13	Goodworth (Shanks)	112	10-1	311
14	Luke Phantom (Scocca)	112	15-1	306
1	Steppin In (Nertney)	112	4-1	312
2	*Jackfull (Churchill)	106	10-1	308
3	Kenner (Machado)	112	3-1	309
4	*Judith B. (Walters)	102	20-1	308
5	Nemana (Garrett)	107	5-1	310
6	Jimmy S. (Hernandez)	112	6-1	308
7	Tuft Hunter (Romain)	112	8-1	305

TENTH RACE (substitute)—About four and a half furlongs; purse, $400; claiming; for 3-year-olds and upward.

No.	Horse and Jockey	Wt.	Odds	Rte.
6	Sylvaine (Palumbo)	105	8-1	307
7	Welsh Star (Murray)	110	20-1	306
8	Royal Veil (Hernandes)	119	3-1	311
9	What Time (Churchhill)	105	5-1	312
10	Hiblase (Palumbo)	119	6-1	306
11	Margie Wrack (Machado)	111	3-1	307
1	*Lady Buck (Bernhardt)	115	4-1	308
2	Endora (Machado)	105	5-2	309
3	Nay Nay (Palumbo)	117	6-1	311
4	Tavern (Nertney)	125	4-1	312
5	*Shindig (Bernhardt)	111	2-1	313

*Apprentice allowance claimed.
Weather, cloudy; track, fast.

Latonia

Entries

By the Associated Press

FIRST RACE—Six furlongs; purse, $600; claiming; for 3-year-olds and upward.
6 Rose Ray..... 112 | 2 *The Mayor.... 116
7 *The Chord.. 108 | 3 Night Mist..... 116
8 Uncle Lester.. 117 | 4 *Toneys Girl.. 107
9 Roras Last.... 105 | 5 Abby B. 113
1 Yelof 110

SECOND RACE—Six furlongs; purse, $600; claiming; for 3-year-olds and upward.
6 *Fly Time.... 107 | 1 *Kayak 109
7 *Lucky Quest 107 | 2 *Josie Jane.... 111
8 Mekong ..... 117 | 3 *Maid Marie... 104
9 Wise Cross... 112 | 4 Town League.. 110
10 *Blind Star... 112 | 5 King Tea 116

THIRD RACE—Five furlongs; purse, $600; for maiden 2-year-olds.
6 Rhythm ..... 112 | 1 Surgeon Dick.. 115
7 Moselem .... 115 | 2 Pollychilla.... 112
8 Miss Tucky... 112 | 3 Josephine F... 112
9 Check Girl... 112 | 4 Bockman 115
10 Dick Bray.... 115 | 5 Little Gay..... 112
11 Spanish Party 115

FOURTH RACE—Six furlongs (chute); purse, $600; claiming; for 3-year-olds and upward.
6 Anna Jay.... 112 | 1 Ime Blue..... 117
7 Witful ..... 117 | 2 Vaoniadale 112
8 *Rose K. .... 111 | 3 *Sun Aloha.... 107
9 Gildas Last.. 112 | 4 *Sun Argo..... 116
10 *Upsala ..... 112 | 5 *Lopaz 112

FIFTH RACE—Six furlongs (chute); purse, $600; claiming; for 3-year-olds.
5 Swt. Forever. 107 | 1 Heel Dust..... 112
6 Tralala ..... 107 | 2 Spanish Charm 112
7 Uphold ..... 111 | 3 Booter Mc.... 110
8 Nan C'sellor.. 111 | 4 *Gip Fritters 102

SIXTH RACE—Five and one-half furlongs; purse, $2,500 added; the Cincinnati Trophy; for 2-year-olds.
8 First Up..... 117 | 1 ‡Teen 118
9 Betty Sweep. 116 | 2 Kanalbrei..... 109
10 †Bobs Squad. 117 | 3 Votum 112
11 †Endy ..... 117 | 4 †Check Girl.... 112
12 True Star.... 117 | 5 Sassy Mate.... 109
13 §Harv. Moon. 114 | 6 ‡Heel Up..... 109
14 City Talk.... 117 | 7 Bockman 112
15 Sh. O Night.. 109
†Brown Hotel Stable.
‡S. G. Baker, sr., entry.
§F. P. Letellier-J. W. Bell entry.

SEVENTH RACE—Six furlongs; purse, $600; claiming; for 4-year-olds and upward.
5 Cristate ..... 112 | 2 Chanting 111
6 Siva ..... 116 | 3 *Lucky Ducky. 104
7 Someone Else. 116 | 4 *Chimney Top. 109
1 Prenny 112

EIGHTH RACE—One mile and 70 yards; purse, $600; claiming; for 4-year-olds and upward.
5 Distribute.... 118 | 1 *Fast Start.... 110
6 Stella Mc.... 108 | 2 *Nemont 105
7 Chester Rose. 110 | 3 *Suncirc. Elan. 110
8 Galley Sweep. 118 | 4 *Catchem 108

NINTH RACE—One and one-sixteenth miles; purse, $600; claiming; for 4-year-olds and upward.
5 *Brevard .... 105 | 1 Captain Jinks. 110
6 *Photography. 105 | 2 Arnolds Actor. 110
7 Geesum ..... 110 | 3 Top Glide..... 105
8 Chenault .... 110 | 4 Geologist 110

LATONIA SELECTIONS (Track Fast)
1—Night Mist, Abby B, Uncle Lester.
2—Blind Star, King Tea, Wise Cross.
3—Check Girl, Pollychilla, Moselem.
4—Witful, Sun Argo, Ime Blue.
5—Heel Dust, Uphold, Spanish Charm.
6—Heel Up, City Talk, Betty Sweep.
7—Chanting, Siva, Prenny.
8—Distribute, Nemont, Catchem.
9—Chenault, Captain Jinks, Photography.
Best bet—Check Girl.

Results

FIRST—Six furlongs (chute); purse, $600; claiming; 4-year-olds and upward.
Zuni, 113 (Durando) ... 14.40 6.60 4.40
Airline, 108 (Myers) ... 7.40 5.60
Ada W., 110 (Vedder) ... 4.80
Merry Pete, Surveyor, Madcap Yankee, Genie Jr., Royal Broom, Royal Charm, Sir Rosser, Capitalist also ran. Time, 1:13.

SECOND—Six furlongs (chute); purse, $600; claiming; 3-year-old fillies.
Miss Mintdrop, 109 (Hanka) 11.00 5.40 3.40
Cold Moon, 107 (Jones) ... 3.20 2.60
Ridiculous, 112 (Knight) ... 3.40
Tipsy Pudding, Bucks Geine, Scrappy Miss, Morie, Gal Jest, Shot Tower, Miss Nadi also ran. Time, 1:13.

THIRD—Six furlongs (chute); purse, $600; claiming; 4-year-olds and upward.
Jack W., 108 (West) ... 3.60 3.40 2.40
Split Silk, 106 (Greever) ... 5.40 3.60
Determined, 113 (Marinelli) ... 3.00
Pelawake, Goldthorn, Miss Wise, Swale, Maddening, Sun Hour, South Gallant, Miss Effie, Pleasing Color also ran. Time, 1:12 3-5.

FOURTH—Five furlongs; purse, $600; claiming; maiden 2-year-olds.
Miss Quiz, 112 (McCoy)... 53.40 15.80 9.40
Last Rose, 110 (Durando) ... 3.60 3.00
Gleam, 115 (Bemiss) ... 8.00
Miss Courtesy, Rich Color, Face Value, Ides of March, Hasagne, Sadagal, Ouachita, Childhood, Miss Vera also ran. Time, 1:01 1-5.

FIFTH—Six furlongs; purse, $600; allowances; 3-year-olds.
Franks Boy, 113 (Bryson).. 3.40 2.40 2.20
Decatur, 112 (Vedder) ... 3.20 2.60
Hello Cap, 113 (Marinelli) ... 2.40
Wedding Morn, Shawana, Bellitas Babe, Alcedo also ran. Time, 1:11.

SIXTH—One mile and 70 yards; purse, $600; claiming; for 3-year-olds.
Moonbow Miss, 108 (Vedder) 9.60 5.00 4.40
Tryem, 110 (K. Greever) ... 9.60 7.00
Snug, 103 (R. J. Jones) ... 6.20
Clansmaid, Betabit, Little Yvonne, Kiev Gaffney and Helen Mac also ran. Time, 1:45.

SEVENTH—One and one-sixteenth miles; purse, $600; claiming; for 4-year-olds and upward.
Our Justice, 109 (H'auer) 78.00 15.80 6.60
Ducah, 110 (South) ... 3.00 3.00
Queen's Best, 104 (Littrell) ... 3.20
Lowry, Lady Federal, Buzzin Around, Jimmy W., Audrey L. and Chilkat also ran. Time, 1:48.

EIGHTH—One and one-sixteenth miles; purse, $600; claiming; for 4-year-olds and upward.
Pawn Ticket, 107 (South).. 6.00 3.40 2.60
Fere, 106 (Frye) ... 3.60 3.00
Feesie, 100 (Helton) ... 3.60
Swift Dan, Pumice Stone, Sheikinrun, Tuccia and Portmora also ran. Time, 1:47 1-5.

RACES—RACES
Pari-mutuels
HAGERSTOWN, MD.
July 11-15, 18-22
First Race 2 P. M.

Freight Traffic Climbs to 13% Over Year Ago

Volume for July 1 Week Also Is 3.5% Above Preceding Week

Loading of revenue freight for the week ended July 1 totaled 655,528 cars, the Association of American Railroads announced yesterday. This was an increase of 76,648 cars or 13.0 per cent above the corresponding week in 1938, but a decrease of 136,818 cars or 17.1 per cent below the same week in 1937. Loading of revenue freight for the week of July 1 was an increase of 22,541 cars or 3.5 per cent above the preceding week.

Miscellaneous freight loading totaled 258,340 cars, an increase of 3,249 cars above the preceding week, and a increase of 27,072 cars above the corresponding week in 1938.

Loading of merchandise less than carload lot freight totaled 153,461 cars, an increase of 1,611 cars above the preceding week, and an increase of 6,520 cars above the corresponding week in 1938.

Coal loading amounted to 108,634 cars, an increase of 7,685 cars above the preceding week, and an increase of 15,126 cars above the corresponding week in 1938.

Grain Loadings Larger

Grain and grain products loading totaled 51,484 cars, an increase of 4,492 cars above the preceding week, and an increase of 531 cars above the corresponding week in 1938. In the Western Districts alone, grain and grain products loading for the week of July 1 totaled 38,430 cars, an increase of 2,814 cars above the preceding week, and an increase of 111 cars above the corresponding week in 1938.

Livestock loading amounted to 10,415 cars, an increase of 143 cars above the preceding week, and an increase of 733 cars above the corresponding week in 1938. In the Western Districts alone, loading of live stock for the week of July 1, totaled 7,410 cars, an increase of 48 cars above the preceding week, and an increase of 724 cars above the corresponding week in 1938.

Forest products loading totaled 32,988 cars, an increase of 2,436 cars above the preceding week, and an increase of 5,193 cars above the corresponding week in 1938.

Ore loading amounted to 44,102 cars, an increase of 2,685 cars above the preceding week, and an increase of 19,479 cars above the corresponding week in 1938.

Coke loading amounted to 6,104 cars, an increase of 240 cars above the preceding week, and an increase of 1,994 cars above the corresponding week in 1938.

All districts, except the Southwestern, reported increases compared with the corresponding week in 1938. All districts reported decreases compared with the corresponding week in 1937.

Local Securities

Sales—After Call
Capital Transit Co., 21 at 13.
Mergenthaler Linotype, 12 at 19.

	Bid.	Asked.
Bonds		
Public Utilities		
Anacostia & Pot 5s	90	.....
Ana & Pot guar 5s	110	.....
Cap Traction 1st 5s	93	95
City & Suburban 5s	90	.....
Georgetown Gas 1st 5s	120	.....
Pot Elec Pow 3¼s	108½	.....
Washington Gas 5s 1960	128	.....
Wash Rwy & Elec 4s	107½	.....
Miscellaneous		
Chevy Chase Club 1st 4½s	104	.....
Col Country Club 1st 4½s	103	.....
Ter Ref & Wh Corp 1st 4½s	103½	.....
Stocks		
Public Utilities		
Amer Tel & Tel (9)	*160½	.....
Capital Transit Co	13	14½
N & W Steamboat (4)	*58	65
Pot Elec Pw 6% pfd (6)	114½	.....
Pot Elec Pw 5½% pfd (5.50)	114	.....
Wash Gas Lt com (1.50)	29	.....
Wash Gas Lt pfd (4.50)	107	.....
Wash Ry & El com (g) (36)	680	.....
Wash Ry & El pfd (5)	116	.....
National Banks		
Capital (4)	143	.....
Liberty (6)	*173	190
Lincoln (f) (5)	200	.....
Riggs (e) (8)	270	280
Riggs pfd (5)	102½	.....
Washington (6)	122	.....
Trust Companies		
Amer Sec & Tr Co (e) (8)	*254	265
Nat'l Sav Tr (v) (2.00)	185	205
Prince Georges Bk & Tr (.60)	18	22
Wash Loan & Tr (e) (8)	235	.....
Savings Banks		
Bank of Bethesda (75)	28	.....
Com & Savings (y) (10.00)	264	.....
Fire Insurance		
American †(6)	115	.....
Firemen's (1.40)	27½	.....
National Union (.75)	15½	18½
Title Insurance		
Columbia Title (k) (30)	12½	.....
Real Estate (m) (6)	170	.....
Miscellaneous		
Carpel Corp (2.00)	30	34
Lanston Monotype (4)	45	50
Lincoln Serv com †(1.00)	19	25
Lincoln Service pr pf (3.50)	44½	52
Mergenthaler Lino (p) (.50)	18½	20
Peoples Drug S com †(1.00)	35½	.....
Peoples Drug S pfd (b) (6.50)	110½	.....
Real Est M & G pfd (.45)	5	6¾
Security Storage (5)	*98	105
Ter Ref & Wh Corp (3)	60	.....
Wdwd & Loth com (s) (2.00)	49	55
Wdwd & Lothrop pfd (7)	117	.....

*Ex. Dividend.
†Plus extras.
(b) Books closes stock called for redemption September 15, 1939.
(e) 2% extra.
(f) 3% extra.
(g) $14.00 extra paid December 20, 1938.
(k) 20c extra.
(m) $1.50 extra.
(p) 50c paid September 20, 1938.
(s) $2.00 paid in 1938.
(v) $2.00 paid so far this year.
(y) $5.00 extra.

The Day's Movements In Leading Markets

Stocks	Fri.	Thur.
Advances	178	290
Declines	238	146
Unchanged	150	175
Total issues	566	611

Drift aimlessly in stagnant session; volume, 327,970.

Bonds

Firm with industrials favorites; transfers, $4,631,400.

Curb

Irregular; turnover, 64,000.

Commodities

Wheat lower; cotton higher; sugar lower; coffee steady.

Exchange

Steady; Great Britain, $4.68⅛; France, 2.65 cents.

177 Big Utilities Have Total Assets Of Ten Billions

The Securities and Exchange Commission made public yesterday an analysis showing that the combined assets of 177 operating electric and gas utilities in 33 registered public utility holding company systems aggregated $9,927,396,496 at December 31, 1938. The combined gross earnings of these companies for 1938 totaled $1,467,940,496.

Only operating utilities with securities outstanding with the public and with assets of $5,000,000 or more are covered in the analysis. The combined assets of the 177 companies are approximately 71 per cent of the total assets of all registered holding company systems. The 177 companies served 17,985,054 electric and gas customers at December 31, 1938.

The analysis shows that the 177 operating companies earned interest on funded debt an average of 2.48 times, with three companies showing a coverage of more than 10 times each. Fixed charges and preferred dividends were earned an average of 1.52 times, with one company showing a coverage of more than 10 times. Two companies failed to earn interest on funded debt, while 18 companies failed to earn fixed charges and preferred stock dividends.

On common stock the companies had a return averaging 8.32 per cent. Eighteen companies showed no return on their common stock, while one company had a return on its common stock of 63.21 per cent, and another of 43.83 per cent.

Gen. Electric Orders Rise 32% in Half Year

Schenectady, N. Y., July 7. (AP).—Orders received by General Electric Co., during the first six months this year totaled $169,071,646, compared with $128,223,823 for the same period last year, an increase of 32 per cent, President Gerard Swope announced today.

Bituminous Production

The National Coal Association estimates bituminous coal production in the United States for the week ended July 1 as approximately 6,750,000 net tons. Production for the corresponding week: 1938, 5,280,000 tons; 1937, 7,300,000 tons. Percentage of change: 1938, increase 27.8 per cent; 1937, decrease 7.5 per cent.

Railroad Employment

The Interstate Commerce Commission reported today that class one railways had 991,900 employes in mid-June, an increase of 3.58 per cent over the previous month and 8.39 per cent over mid-June, 1938.

Money Markets

Foreign Exchange

New York, July 7 (AP).—Closing rates follow (Great Britain in dollars, others in cents):

Great Britain—Demand, 4.68⅛; 60-day bills, 4.67.

Demand Rates

Montreal in New York	99.75	Poland	18.85
New York in Montreal	100.25	Portugal	4.27
Belgium	17.00	Rumania	.72
Denmark	20.90½	Sweden	24.11½
Finland	2.07	Switzerland	22.54½
France	2.65	Argentina	
Germany	40.13	Official	31.22
Benevolent	19.25	Free	23.25
Travel	22.75	Brazil	
Greece	.85⅝	Official	6.05
Hungary	19.70	Free	5.10
Italy	5.26¼	*Mexico	18.60
Netherlands	53.09	Japan	27.30
Norway	23.53	Hongkong	28.91
		Shanghai	13.00
		Yugoslavia	2.30

*Nominal.
*Nominal.

New York

Bar silver, 36½, unchanged.

London

Money, ½ per cent. Discount rates: Short bills, 1½@¾ per cent; three-month bills, 1½@⅝ per cent.

Bar gold, 146s 6d, unchanged. (Equivalent $34.76.)

Bar silver, 17⅜d, off 1/16. (Equivalent 36.61 cents.)

Paris

Three per cent rentes in the bourse were 76.20 francs; 4½s A, 86.30; 4½s 1937, 155.80.

Wheat Tumble Follows Slump At Winnipeg

Corn, Oats, Rye and Lard Prices Also Yield to Selling

By the Associated Press.

Chicago, July 7.—A fresh wave of liquidation swept over the North American grain markets during the last two hours of trading today, lowering wheat prices more than a cent a bushel in Chicago and about 2½ cents at Winnipeg.

Selling centered on the Canadian exchange where many dealers dumped their holdings in anticipation of a bearish Canadian crop report after the close. Some of the orders came from American interests, according to reports from Winnipeg. Prices there sank to the lowest levels of the season while in Chicago futures were the lowest since April and the lowest for the first week of July in seven years.

In fact, the close, which was at the day's low point, found July and September contracts here only 2 to 5 cents above seasonal lows while December was at a new bottom for the year.

Chicago wheat closed 1⅛ to 1½ cents lower than yesterday, July, 67⅜@67½; September, 68½@68⅝. Other grains weakened with wheat, corn closing ½ to ¾ down, July, 47@46⅞; September, 48⅜@48½; while oats lost ¼-⅝, rye 1⅛-1¼ and lard 3 to 8 cents.

Futures Price Range

	Open.	High.	Low.	Close.
Wheat—				
July	68½	68⅝	67⅜	67½
September	69⅞	70	68½	68⅝
December	71½	71⅛	70	70⅛
Corn—				
July	47¾	48	46⅞	46⅞
September	49¼	49¼	48½	48½
December	50	50	49¼	49¼
Oats—				
July	30¾	30⅞	30⅜	30⅜
September	30	30	29¼	29¼
December	31	31	30⅜	30⅜
Soy Beans—				
July	92¾	92¾	92¾	92¾
October	76⅝	76½	76	76
December	73¾	73¾	73⅜	73⅜
Rye—				
July	44½	44½	43¼	43¼
September	46⅝	46⅝	45	45¼
December	48½	49	47¼	47½
Lard—				
July	5.82	5.82	5.82	5.82
September	6.00	6.00	5.92	5.92
October	6.05	6.05	5.97	5.97
December	6.10	6.10	6.10	6.10

Cash Grain Prices

Wheat, new, No. 2 red, 70¾; No. 1 hard, 72; sample hard (tough), 69; No. 2 yellow hard, 70@70½; No. 3 mixed, 68½@68¾. Corn, No. 1 yellow, 49½@50½; No. 2, 50@50¾; sample grade, 38@44½. Oats, No. 1 mixed, 31¼; No. 2 white, 32¼; sample grade white, 29¼@30¾. Barley, malting, 50@57 nominal; feed, 35@45 nominal; No. 3 malting barley, 52.

Cotton Climbs 55 to 65 Cents In Late Trading

New York, July 7 (AP).—Cotton futures skipped up to final gains of 11 to 13 points in the final few minutes of trading today. The market, which had been coasting along a few points higher early in the day, came to life following Washington rumors that an export subsidy plan for the staple—when and if put into effect—would provide for a fixed rate of payment rather than the flexible scale as is the case with wheat.

October and December deliveries were quickly swept to new highs for the season and contracts became relatively difficult to obtain. The list easily weathered offerings from New Orleans, hedge sales and profit taking. Buying represented covering and professional and Wall Street demand.

Worth street cloth dealers were cheered by a Cotton Textile Institute survey which said unfilled orders for gray goods now exceeded present mill stocks. Buying, meanwhile, remained at routine levels.

Futures Price Range

	Open	High	Low	Close	Net ch.
July	9.47	9.56	9.47	9.56	+.11
October	8.79	8.92	8.79	8.91	+.13
December	8.59	8.72	8.59	8.71	+.12
January	8.53	8.56	8.51	8.60	+.12
March	8.37	8.50	8.37	8.49	+.11
May	8.31	8.43	8.31	8.42	+.12

Spot, nominal; middling, 9.96.

Cottonseed Oil

Cottonseed oil futures quietly drifted lower on a thin trickle of selling orders today. Closing prices were 4 to 5 points down on sales of 48 lots. Declines in lard, hogs and grains checked buying efforts.

September, 6.48; †October, 6.52; †December, 6.60; †January, 6.64.

Crude oil held quietly steady at 5¼ cents bid in the Southeast and Valley and 5⅛ bid Texas.

†Bid.

Marsh Life Agency Scores Year's Record

A record first year's operation has been scored by the John D. Marsh organization, Washington general agents for the Lincoln National Life Insurance Co., it was announced yesterday by the home office in Fort Wayne, Ind.

The Marsh organization's paid business for the first contract year exceeds $1,000,000, covers over 170 lives, with an average policy of more than $6,000. This record was established in less than ten months operating time.

The Market

By C. Norman Stabler
A Special Correspondent.

Stocks March Time With Lack of Volume Profit-Taking Hits Rail Equipments Bond Market Holds Comparatively Firm

New York, July 7.—Share prices which managed to make headway on the upside earlier in the week despite puny demand, showed a tendency to retreat today as dullness was accentuated. Volume on the stock exchange contracted to 327,970 with fifteen issues accounting for more than a quarter of the dealings. Price changes in active descriptions were so small in most cases as to barely affect group standings, an exception being the rail equipment sector where profit-taking produced quite a drop. Only 566 of the approximately 1,260 listed issues figured in the day's sales. The composite for 100 leading stocks was 0.09 point down.

Far more interest was to be found in the action of grain and cotton markets than in securities. Wheat slumped here and abroad on heavy selling. The net decline at Chicago was more than a cent a bushel with December at a new low for the season. At Winnipeg losses ranged to 2½ cents. Officially, the Canadian crop prospects was given as the chief motive for selling.

More probably the speculative elements in wheat have come to the conclusion that war influences can be ruled out for the time being and so are liquidating. Cotton was buoyant, with gains of 55 to 65 cents a bushel. Manchester reported a shortage of American cotton and long delays in delivery on Government contracts due to the pressure of private orders, which are more profitable for the spinners and weavers.

News Reactions

Some of the brokers who are bullish on the near-term outlook for business expressed disappointment that certain stocks, including steels, rails and coppers, failed to hold up considering good news in those quarters. It was equally true, however, that adverse news had little effect on other groups, notably motors where intra-union trouble appears to be spreading to seriously affect current operations of a leading producer. Incidentally this company's appeal to the NLRB seems slated for delay while the board decides on the wording of its recently announced change in rules. Assemblies for the week were down to 42,784 units against 70,663, but this was accounted for by the Independence Day recess.

Strike influences may, however, be reflected in output figures for the current period although only tool and die divisions are affected in the tieup. General Motors was off ⅜ and Chrysler ½. Willys-Overland, another of the active motors, dropped ⅛ under 2.

Copper Activity

Copper news was assuredly good enough to encourage some further buying in this direction as domestic and export prices for the metal were lifted and fabricators also advanced quotations. Domestic copper sales Thursday were the largest in a year and the total purchases in the current movement in United States markets probably will be the most substantial since 1937. Some of the producers, it is said, have not too much copper for sale.

Johns-Manville, a good gainer Thursday, lost 1⅜. Commonwealth and Southern preferred advanced more than a point. Westinghouse, Goodyear and Consolidated Edison all lost fractions. Mercantile shares which have been reaching daily new highs reacted moderately. Sunshine Mining, again in the active list, failed to follow through on its advance of the previous day although it equaled its 1939 high.

Bond Market Firm

Listed bonds displayed a degree of firmness in another quiet session today. The gains were fractional but general. Investment securities began to suffer from their usual week-end neglect, but they were well maintained. The speculative groups reflected occasional buying orders, and in the current thin market the modest acquisitions brought about advances. Most foreign dollar bonds also were firm. Turnover amounted only to $4,630,000.

Long-term United States Treasury securities moved higher by small fractions, while intermediate-dated issues were irregular. The guaranteed bonds of the Farm and Home Corporations were neglected. Telephone bonds dipped slightly, but best grade power and light, railroad and industrial bonds held to former levels.

Traction Issues Higher

Speculative railroad bonds were quiet and little changed, gains and losses being about equally numerous. Holding company bonds did well, and industrial convertibles were maintained. Interborough and Manhattan Railway bonds were marked higher in the local traction groups, while B. M. T. 4½s fell fractionally. Some of the communications bonds advanced, but there was no enthusiasm.

Latin-American default bonds were in occasional demand, with Cordoba, Panama and Brazilian issues the features. German and Italian bonds were dull, but Polish issues advanced. The tone was fair in the high-grade foreigns of Scandinavia, Canadian and Australian origin.

15 Most Active Stocks

Special Dispatch to The Post

New York, July 7—The 15 most active Stock Exchange issues today were:

	Volume.	Close.	Net ch.
Aviation Corp.	18,400	3⅞	— ¼
Comwlth Edison	8,500	30	+ ⅛
Genl. Motor	6,600	42⅞	— ⅜
Willys-Overland	6,300	1⅞	— ⅛
Sunshine Mining	5,300	11⅝	— ⅛
Anaconda Copper	4,500	23¾	— ¼
Loft, Inc.	4,300	11	— ¼
U. S. Rubber	4,200	39⅜	— ⅞
Int. Nickel of Can.	4,000	45⅜	— ⅜
U. S. Steel	3,800	48¼	— ½
Chrysler	3,700	69⅛	— ½
Boeing Airplane	3,600	20⅜	— ¼
Celanese	3,600	22⅝	— ⅛
Pittsburgh S. & B.	3,600	5⅛	.....
Southern Pacific	3,400	12⅛	— ⅛

Volume, 15 stocks, 83,800 shares.
Ratio to total volume, 15 stocks, 25.5 per cent.

Lehman Corp. Assets Valued at $29.79 Per Share

New York, July 7 (AP).—Lehman Corporation, the first big investing company to disclose its June 30 condition, today reported a net asset value of $29.79 a share of capital stock compared with $29.73 on March 31 and $30.72 on June 30, 1938. Security holdings of the $68,000,000 concern showed no marked changes from the previous quarter. Cash on hand increased about $2,000,000 and holdings of U. S. Government securities rose to $13,500,000 from $9,100,000.

Bulova Watch

Bulova Watch Co. and wholly-owned subsidiaries, for the fiscal year ended March 31, today reported net income of $1,400,025, after charges, equal to $4.31 a common share, against $2,508,288 or $7.72 a common share in the preceding year. The company has plants in Providence, R. I.; Waltham, Mass.; New York City, Jersey City, N. J., and Switzerland.

Champion Paper

Champion Paper & Fibre Co. and subsidiaries, for the fiscal year of 53 weeks ended April 30, reported net profit of $446,648, equal to $5.76 a share on 6 per cent cumulative preferred stock, compared with $1,557,439, equal after preferred dividend requirements to $1.98 a common share in the preceding fiscal year. The company's plants are at Hamilton, Ohio; Canton, N. C., and Houston, Tex.

Domestic Copper Up ¼ to 10¼ Cents

New York, July 7 (AP).—The price of domestic copper was lifted ¼ cent a pound today in two ⅛-cent jumps to 10¼ cents a pound. Trade circles had been predicting a rise, based on a sharp revival of consumer buying here in the wake of a big demand abroad, presumably for armaments.

Since last Friday, trade circles said, domestic sellers sold an aggregate 70,000 tons, the best volume since the commodity buying movement of early last summer. Thursday's transactions totaled about 36,000 tons, largest since July 1 last year.

The advance today marked the first change in the domestic copper price since last May. The quotation for export metal has moved up steadily over the last two weeks.

New Spalding Setup Becomes Effective

New York, July 7.—The reorganization of A. G. Spalding & Bros. has gone into effect, according to a statement made today by C. F. Robbins, president. To effect the reorganization, a new corporation has been formed under the laws of Delaware, known as A. G. Spalding & Bros., Inc.

Under the terms of the reorganization the stock of the old New Jersey corporation will be exchanged for the securities of the Delaware corporation.

Shops to Occupy Part of Building Housing N. Y. Curb

New York, July 7 (AP).—They may not be selling many stocks in the New York Curb Exchange these dull days but soon they may be selling stockings, fountain pens, shirts and the like.

It was disclosed today that plans to convert the Trinity place front of the building into shops have been prepared and submitted to the board of governors. This would dispose of the two smoking rooms and lounges now used by the members and the entrance to the trading floor between them.

It originally was proposed to partition off half the trading floor itself for use as a moter display room, but this plan was altered on the argument that by the time rentals had paid for the cost of alterations business might revive and the floor be needed for transferring stocks again.

Fire-Cured Tobacco Sales and Prices Lower

By the Associated Press

The Bureau of Agricultural Economics reported yesterday grower sales of 1938 fire-cured tobacco totaling 78,954,287 pounds for an average price of $8.06 per 100 pounds. This volume was 37,500,000 pounds less than sales from the 1937 crop, which brought an average price of $10.60.

A decrease in acreage harvested and lower yields per acre counted for the substantial reduction in sales, the bureau said. Lower yields were reported in most fire-cured districts because of a wet growing season and the prevalence of plant diseases. The bureau said that in some districts the 1938 crop was considered the poorest in quality in years. The quality condition was reflected in the lower price average.

James M. Elliott

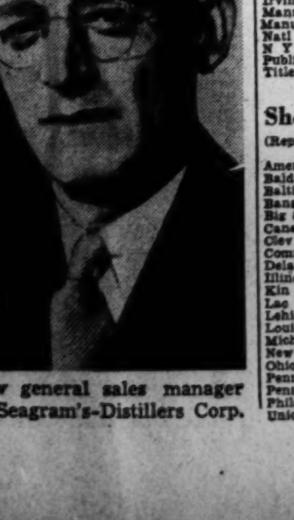

New general sales manager of Seagram's-Distillers Corp.

Chain Store Sales in June Rise Sharply

Five Systems Report Gains Ranging From 2.7 to 25 Per Cent

By the Associated Press.

New York, July 7.—S. S. Kresge Co., operators of a Nationwide chain of variety stores, today reported June sales of $12,011,134, a gain of 6.3 per cent from $11,293,038 in June last year. Sales in the first half of the year were 4.6 per cent ahead of the similar 1938 period.

Western Auto Supply Co.

Western Auto Supply Co., distributors of sporting goods and automobile equipment, placed June business at $4,324,000, or 25 per cent higher than $3,458,000 in the like 1938 month. Sales in the first six months of the year were 29 per cent more than the similar stretch last year.

G. C. Murphy Co.

G. C. Murphy Co., operators of a national chain of low-priced merchandise outlets, today reported June sales of $3,758,316, an increase of 14.1 per cent above the $3,293,857 in June last year. Sales for the first 1939 half at $19,989,489 were 11.9 per cent ahead of the similar half of 1938.

S. H. Kress Co.

S. H. Kress Co. reported June sales of $6,406,259, or 2.7 per cent more than the $6,235,036 in June last year. Sales in the first six 1939 months were $35,725,663, or seven-tenths of 1 per cent less than in the first half of 1938.

Walgreen Co.

Walgreen Co., drug store chain, today reported June sales aggregated $5,261,428, a rise of 6½ per cent over the $5,213,298 for the like 1938 month.

J. C. Penney Co.

J. C. Penney Co. today reported sales for June of $22,235,459, an increase of 9.4 per cent from $20,321,061 in June, 1938. Sales for the first six months of the year were $115,654,398, or 9.8 per cent ahead of $105,295,179 in the comparable 1938 period.

Exemption Denied For Missouri Utility

The Securities Commission denied yesterday the application of Union Electric Co., of Missouri, for exemption from provisions of the utility holding company act. Under the ruling, the $250,000,000 company will be obliged to continue filing reports with the SEC.

In denying the exemption application the Commission said that the company was "predominantly a holding company within the meaning of the public utility act." The commission's proceeding was a separate action from another order which charged the company with making political contributions in violation of the holding company act.

Tide Water Oil Co. Postpones New Issue

New York, July 7 (AP).—Directors of Tide Water Associated Oil Co. today decided to defer for the present proposed public offering of $50,000,000 of new securities planned to raise funds for refunding of the company's 3½ per cent debentures maturing in 1952.

Last Friday the company filed a registration statement with the Securities and Exchange Commission revealing its plans to offer $35,000,000 of new debentures and $15,000,000 new serial notes to effect the refunding operation. The company said today that while the board had elected to defer the offering, the registration statement would not be withdrawn.

Hearst Net 10 Cents; $2.98 the Year Before

New York, July 7 (AP).—Hearst Consolidated Publications, Inc., and subsidiaries reported today for 1938 net income of $192,193, equal to 10 cents a share on the class A stock, compared with net income of $5,746,209, or $2.98 a share on the class A, in 1937.

The year-end balance sheet showed cash of $1,713,734 against $1,631,959 a year before. Total assets were listed as $118,980,364 compared with $128,021,266 at the finish of 1937.

New York Clearing House

New York, July 7 (AP).—The weekly statement of the New York Clearing House today showed: Total surplus and undivided profits decreased $1,796,000. Total net demand deposits (average) decreased $15,096,000. Time deposits (average) increased $3,950,000. Clearings week ending today, †$3,266,938,598. Clearings week ended June 30, $3,001,625,747.

†Five days.

N. Y. Bank Stocks

New York, July 7 (AP).—(Investment Bankers Conf. Inc.)

	Bid	Asked
Bk of Am NTS (SF) (2.40)	34½	36¼
Bank of Man (.80a)	16⅜	18⅛
Bank of N Y (14)	410	420
Bankers Tr (2)	50⅜	52⅜
Bklyn Tr (4)	72½	77½
Cen Han Bk & Tr (4)	97½	100½
Chase Nat (1.40) XD	32½	34½
Chem Bk & Tr (1.80)	46¼	48¼
Commercial (8)	165	171
Cont Bk & Tr (.80)	12½	14
Corn Ex Bk & T (3)	55	56
Empire Tr (.60)	11½	12½
First Nat (Bos) (2)	42	44
First Natl (100)	1785	1825
Guaranty Tr (12)	59	64
Irving Tr (.60)	10⅝	11⅝
Manufacturers Tr (2)	38½	40½
Manufacturers Tr pf (2)	52	54
Natl City (1)	26	27½
N Y Trust (5)	105	108
Public (1½)	28½	30
Title G & T	4	5

Short Term Securities

(Reported by Robert C. Jones & Co., Inc.)

	Bid.	Asked.
Amer Tel & Tel 5½s, 1943	110.23	.....
Baldwin Locomotive 5s, 1940	100¾	102
Baltimore & Ohio 4½s, 1939	47½	48½
Bangor & Aroos RR 5s, 1943	105½	.....
Big Sandy Rwy 1st 4s, 1944	105½	.....
Canadian Pacific 4½s, 1946	96⅝	97
Clev & Pitt RR ser. A 4½, '42	106⅛	.....
Commercial Credit 2¾s, 1942	104½	104½
Delaware & Hudson 4s, 1943	55½	57
Illinois Steel 4½s, 1940	103.4	104.8
Kin (OR) Co conv 5½s, '41	98¼	102½
Lac GLt coll tr6% notes B, '42	43	45⅞
Lehigh Val Term Rwy 5s, '41	54½	57
Louis & Nashville 4s, 1940	100.4	100.12
Michigan Central 4s, 1940	98⅝	99½
New York Tel Co 4½s, 1939	101.9	101.16
Ohio Connecting Rwy 4s, '43	108¼	110½
Penn-D Cement, ser A 6s, '41	99⅞	99⅞
Penn RR Co 4s, 1943	106⅝	.....
Phila., Balt & Wash 4s, 1943	110⅝	.....
Union Oil, Calif., 6s, 1942	114.16	114.24

Montgomery Ward Sets New Sales Peak

Chicago, July 7 (AP).—Montgomery Ward & Co. reported today the highest gross sales in its history for June and for the first five months of its fiscal year. Sales for June totaled $41,301,572, an increase of $5,557,039, or 15.5 per cent, compared with sales of $35,744,533 in the corresponding month a year ago. Sales for the first five months of its current fiscal year—February 1 to June 30—totaled $185,913,831, an increase of $24,395,429, or 15.10 per cent, compared with sales of $161,518,402 in the like 1938 period.

Corporate Issues During June Set Peak for the Year

New York, July 7.—Large-scale refunding operations featured June's corporate financing, according to the monthly capital flotations study of the Commercial & Financial Chronicle, to be published tomorrow. Corporate security issues for new capital purposes, however, showed no inclination to expand beyond the generally low level of the first five months.

All corporate financing aggregated $282,039,488 for the month, the largest figure recorded this year. But $251,798,424 of the total was for the purpose of retiring issues already outstanding, while only $30,241,064 represented new capital.

It is hardly significant that new capital issues in June were nearly 50 per cent greater than the $20,990,443 placements in May, for the May figure was the third lowest monthly amount in the period 1937 to 1939, and the June figure is only better than five months in the same period.

In June, 1938, corporations raised $202,315,995 new capital through sales of securities and sold $98,791,000 of issues for refunding purposes. The total for that month of all issues was $301,106,995, and for the same month of 1937, $431,501,646.

In the first half year new capital issues aggregated $210,634,427, as compared with $362,885,875 in the first six months of 1938, and $828,965,679 in the corresponding period of 1937.

Plight of Small Cotton Mills Told

Atlanta, July 7 (AP).—Wage-Hour Administrator Elmer F. Andrews was told today the majority of the South's "small" cotton mills might be forced to close if he approved a proposed 32½ cents an hour textile wage minimum and business conditions did not improve.

The warning came from Mrs. Margaret Mager, of Nashville, Tenn., a statistician employed by Southern mills urging the administrator to reject the wage minimum recommended to him by the majority of a textile industry committee.

June Zinc Output 7 Per Cent Under May

New York, July 7 (AP)—June zinc production in the United States totaled 39,450 tons, 7 per cent less than the previous month but 28 per cent greater than a year ago, the American Zinc Institute announced today. Shipments during the month aggregated 37,284 tons, 6 per cent less than the month before but 27 per cent greater the same month last year.

Producers' stocks at the end of the month were 135,241 tons compared with 133,075 tons at the end of May and 149,671 tons a year ago.

Cotton Exchange Seat Sells at 33-Year Low

New York, July 7 (AP)—The New York Cotton Exchange announced today the sale of a membership in the exchange at $6,000, down $1,500 from the previous transaction to the lowest price recorded since 1906.

Curb Bonds

Sales in thousands.	High	Low	Close
DOMESTIC BONDS			
3 Ala Pow 5s '51	105	105	105
36 Ala Pow 4½s '67	98¾	98⅝	98⅝
18 Am G&E 5s 2028	108	108	108
8 Am P&L 6s 2016	94⅞	94¼	94⅞
28 Ark P&L 5s '56	105⅜	105	105⅜
89 As Elec 4½s '53	63⅝	62⅜	63⅝
11 As G&E 5s '50	45¼	44⅜	44⅜
11 As G&E 5s '68	43¼	42¼	42¼
11 As G&E 4½s '49	41½	40¼	40¼
5 †Baldw L 6s '50	92	92	92
11 Birm El 4½s '68	98¼	98	98¼
10 Caro P&L 5s '56	105½	105¼	105½
9 Cen P&L 5s '56	104½	104¼	104½
9 Cen St El 5½s '54	40	40	40
1 Cen St El 5s '48	40½	40½	40½
18 Cities Ser 5s '58	74¼	73⅞	74
63 Cities Ser 5s '50	75	74¾	75
4 Cit S P & L 5½s '49	84¼	84	84¼
23 Cit S Pow 5½s '52	84⅞	84	84
29 Cont G&E 5s '58 A	87½	86¾	87½
8 †East G&F 4s '56 A	63¼	62½	62½
8 Elec P&L 5s 2030	76⅞	76¼	76⅞
43 Fla P&L 5s '54	101⅜	100¾	101⅜
6 Gary E&G 5s '44 st	99⅜	99	99⅜
35 Geo Pow 5s '67	105⅜	105¼	105⅜
1 Hall Pr 6s '47A st	102¼	102¼	102¼
I			
6 Ill P & L 5 '56 C	101½	101⅜	101½
1 Ind Svc 5 '50	65¼	65¼	65¼
10 Inters Pow 6 '52	47½	46	46
13 Int Pow 5 '57	67¼	66⅞	67¼
3 It Sup Pw 6 '63A	38	38	38
J			
17 J C P&L 4½ '61C	105¾	105¼	105½
K			
19 Ky Util 5 '61 H	99⅞	99⅜	99⅜
L			
2 Lehigh PS 6 2026 A	110¼	110⅛	110¼
18 Lou P & L 5 '57	107¼	107	107
M			
14 Milw G Lt 4½ '67	100⅛	100	100⅛
8 Minn P & L 4½ '78	102⅝	102¼	102¼
26 Miss Pow 5 '55	94	93½	94
N			
7 Nat P&L 5 2030 B	102⅝	102½	102⅝
10 Nevada Cal E 5 '56	81⅜	80⅞	81⅜
160 N Eng G&E 5 '50	72	71	72
241 N Eng G&E 5 '47	72	71	72
6 N Eng P 5½ '54	97½	97½	97½
5 N Eng Pow 5 '48	95¾	95⅝	95¾
1 NY P&L 4½ '67	106	106	106
6 NY St E&G 4½ '80	103⅝	103⅜	103⅜
O			
11 †Okla N Gas 5 '46	109½	109½	109½
4 †Okla N G 4½ '51A	105⅜	105⅜	105⅜
P			
37 Pac P&L 5 '55	90¼	89½	89½
9 Pen C P&L 4½ '77	99½	99	99⅝
P			
44 Pug Sd P&L 5½ '49	93⅛	92¾	93
15 Pug Sd P&L 5 '50 C	90	89½	90
11 PugSd P&L4½ '50D	87	86⅞	86⅞
S			
13 SE P&L 6 2025 A	108	107¾	108
13 †So Cal Ed 3¾ '60	109⅝	109¼	109⅝
21 Stand G&E 6 '51	65	64	64⅞
3 Stand G&E 6 '66	63½	63½	63½
6 Stand P&L 6 '57	64	63	64
2 †Starrett Corp 5 '50	19	19	19
T			
6 Tex El S 5 '60	103¼	103	103⅛
1 Tex P&L 5 '56	106½	106½	106½
23 Twin CRT 5½ '52 A	63	62½	63
U			
5 Unit L&P 6 '75	79	78	79
8 Unit L&Ry 5½ '52	89	88¾	89
W			
9 †Wisc P&L 4 '66 A	105⅞	105¾	105¾
FOREIGN BONDS			
2 Terni Elec 6½ '53	40	40	40
2 Unit El Sve 7 '56	45	45	45

Total bond sales today $2,000,000
Total bond sales year ago $1,615,000

†Bonds so marked are fully listed on the Curb Exchange. All others are dealt on an unlisted trading basis.

‡Matured bonds. Negotiability impaired pending investigation.

(ur) Under rule. (ww) With warrants. (xw) Without warrants. (war) Warrants.

Incomes Gain 12 Per Cent Since Last June

Cash Intake Higher, Food, Clothing and Rents Are Lower

Minneapolis, July 7.—Consumers today are able to buy more goods and services than they could a year ago, because the public pocketbook contains $1.10 against $1 a year ago while living costs now are 98 cents compared with $1 a year ago. The public's "real income," therefore, is $1.12 compared with $1 a year ago, according to a monthly study of what people get and spend, made known here today by Investors Syndicate.

The "real income" is not a mere subtraction of cash income from cash outgo, which would be an index of savings rather than real income, but an average relative figure of income and outgo designed to show how the cost of living affects the adjusted dollar income.

"Wage earners at the start of June, 1939," explained the study, "were receiving $1.21 for every $1 at the same 1938 period. The salaried worker's check, as June, 1939, opened, was $1.08 compared with $1 for the same 1938 season.

"Farmers and business men likewise received larger incomes in June than in the same month a year earlier. Their cash incomes, classed as other income' in this study, were $1.04 at the start of June, 1939, against $1 at the same time in 1938.

Investment Income Down

"Investment income, in the form of dividend or interest payments, is the only laggard in the income group, and even here the comparisons are rapidly bettering. Investment income in June, 1939, was 88 cents compared with $1 a year earlier. An investor in May, 1939, had only 80 cents in contrast with $1 in the same month in 1938.

"Food is the largest single item in the average household budget. Therefore, the fact that Mr. and Mrs. Public could buy as much food of the same quality at the start of June, 1939, for 97 cents as they purchased for $1 a year ago stretched their pocketbook.

"Clothing, another important living expenditure, cost only 97 cents throughout May, 1939, as compared with $1 in the like 1938 month.

"Rents, whether for apartments, cottages or mansions, cost 99 cents at the start of June, 1939, contrasted with $1 12 months earlier. Sundry miscellaneous items, like automobile accessories, drugs and toilet articles, shaves, shampoos and theater tickets averaged 99 cents at the beginning of June, 1939, as compared with $1 a year earlier."

Week's Financing Drops to $26,977,644

New York, July 7 (AP)—Public offerings of new securities during the week ended Thursday totaled $26,997,644, and included about $6,500,000 of new money, Poor's Publishing Company reported today.

The amount was sharply below the previous two weeks which witnessed substantial refunding activities. Municipal financing was the lowest for any week this year.

Security Averages

Stocks	50 Ind.	20 RR's	20 Util.	90 T'tl.
Yesterday	107.7	26.3	65.2	88.4
Previous day	108.3	26.4	65.7	88.9
Week ago	105.1	25.3	64.0	86.2
Month ago	105.1	25.3	64.0	86.2
Year ago	116.9	28.6	63.3	94.4
Two years ago	159.3	56.7	80.0	130.2
High, 1938	136.1	34.3	70.7	109.5
Low, 1938	83.6	20.1	45.2	67.3
High, 1937	180.3	67.5	104.7	148.3
Low, 1937	96.9	29.8	55.9	80.7

Bonds	20 Ind.	20 RR's	20 Util.	60 T'tl.
Yesterday	86.1	55.1	101.7	81.0
Previous day	85.9	54.8	101.7	80.8
Week ago	85.6	54.1	101.0	80.2
Month ago	86.3	57.0	101.6	81.7
Year ago	83.8	58.8	96.8	79.8
Two years ago	91.6	93.7	101.0	95.4
High, 1938	87.3	70.0	99.7	83.0
Low, 1938	74.9	47.9	87.3	70.7
High, 1937	95.0	101.2	106.0	100.7
Low, 1937	80.1	69.3	92.3	81.1

(1926 average equals 100.)

Charter No. 3625. Reserve District No. 5.
REPORT OF CONDITION OF THE
Columbia National Bank,
Of Washington, District of Columbia, at the close of business on June 30, 1939, published in response to call made by Comptroller of the Currency, under Section 5211, U. S. Revised Statutes.

ASSETS.

1. Loans and discounts (including $56.30 overdraft)	$1,478,079.68
2. United States Government obligations, direct and guaranteed	1,476,890.00
3. Obligations of States and political subdivisions	68,750.00
4. Other bonds, notes, and debentures	352,690.00
5. Corporate stocks, including stock of Federal Reserve Bank	18,000.00
6. Cash, balances with other banks, including reserve balance, and cash items in process of collection	2,175,738.46
7. Bank premises owned, $162,554.76; furniture and fixtures, $17,567.91	180,122.67
11. Other assets	9,303.45
12. Total assets	$5,761,374.26

LIABILITIES.

13. Demand deposits of individuals, partnerships and corporations	$3,042,173.54
14. Time deposits of individuals, partnerships, and corporations	1,318,104.44
17. Deposits of banks	303,831.73
18. Other deposits (certified and cashier's checks, etc.)	194,212.91
19. Total deposits $4,858,322.62	
23. Other liabilities	43,331.88
24. Total liabilities	$4,901,654.50

CAPITAL ACCOUNTS.

25. Capital stock:	
(c) Common stock, total par, $250,000.00	$250,000.00
26. Surplus	350,000.00
27. Undivided profits	198,199.52
28. Reserves	61,520.24
29. Total capital accounts	$859,719.76
30. Total liabilities and capital accounts	$5,761,374.26

MEMORANDA

31. Pledged assets (book value):	
(c) Assets pledged to qualify for exercise of fiduciary or corporate powers, and for purposes other than to secure liabilities	$990.00
(e) Total	$990.00

City of Washington, District of Columbia, ss:
I, R. H. LACEY, Cashier of the above-named bank, do solemnly swear that the above statement is true to the best of my knowledge and belief.
R. H. LACEY, Cashier.
Sworn to and subscribed before me this 6th day of July, 1939.
(Seal.) JOHN W. SCOTT, Notary Public.
Correct—Attest:
DAVID J. KAUFMAN
BENJAMIN M. McKELWAY
EDGAR MORRIS
JAMES O'DONNELL, JR.
WALTER S. PRATT, JR.
ANDREW SAUL
FRANK J. STRYKER
HARRY S. WOLF
Directors.

Range of United States Government Issues

By the Associated Press.
(Sales in $1,000. Dollars and 32ds.)

1939 High	1939 Low	July 7. Sales		High	Low	Last	Change	Bid	Asked	Yield
105.8	103.10	5	Treasury 3⅜s, 1943-40 June	103.15	103.15	103.15	+ .2	103.13	103.15	....
107.12	106.15	5	Treasury 3¼s, 1941	106.15	106.15	106.15	......	106.16	106.18	.06
111.9	109.22	4	Treasury 3¼s, 1945-43	110.12	110.10	110.12	+ .4	110.10	110.12	.77
111.27	109.22	1	Treasury 3⅛s, 1946-44	110.29	110.29	110.29	......	110.27	110.28	.91
116.19	114.17	1	Treasury 4s, 1954-44	115.28	115.28	115.28	.4	115.29	115.31	.97
110.6	107	1	Treasury 2¾s, 1947-45	109.13	109.13	109.13	— .1	109.13	109.15	1.15
109.10	106.6	1	Treasury 2½s, 1945	108.20	108.20	108.20	— .3	108.23	108.25	1.08
122.13	118.26	1	Treasury 4¼s, 1952-47	121.12	121.12	121.12	+ .5	121.14	121.17	1.48
107.22	102.16	2	Treasury 2⅛s, 1952-50	106.21	106.20	106.21	+ .1	106.20	106.22	1.83
112.26	107.4	3	Treasury 3s, 1955-51	111.25	111.25	111.25	+ .10	111.23	111.25	1.91
110.9	104.12	17	Treasury 2⅞s, 1960-55	109.13	109.11	109.13	+ .1	109.15	109.17	2.16
108.16	102.20	4	Treasury 2¾s, 1965-60	107.18	107.18	107.18	+ .2	107.15	107.17	2.30
109.21	106.26	5	Federal Farm Mtg 3s, 1949-44	108.30	108.30	108.30	+ .4	108.31	109.1	1.08
102.22	100.3	7	Home Owners Loan 2¾s, 1949-39	100.3	100.3	100.3	— .3	100.3	100.12	....
106.18	104.1	1	Home Owners Loan 2¾s, 1944-42	105.1	105.1	105.1	+ .9	105.2	105.3	.51
102.13	101.22	2	Home Owners Loan 1½s, 1947-45	102.4	102	102.4	+ .1	102.1	102.3	1.12

Treasury Securities and Federal Land Bank Bonds Traded Over the Counter

(Reported by Robert C. Jones & Co., Inc.)

United States Treasury Notes

(Exempt from all income taxes, both normal and surtax.)

Outstanding (Millions.)	Issue.	Coupon.	Maturity.	Bid.	Asked.	Approx. Yield.
$526	Notes (B 39)	1⅜	12-15-39	101.16	101.18	...
1376	Notes (A 40)	1½	3-15-40	101.23	101.25	...
738	Notes (B 40)	1½	6-15-40	101.24	101.26	...
737	Notes (C 40)	1½	12-15-40	102.5	102.7	...
677	Notes (A 41)	1½	3-15-41	102.14	102.16	...
504	Notes (B 41)	1⅜	6-15-41	102.15	102.17	.06
204	Notes (C 41)	1¼	12-15-41	102.25	102.27	.08
426	Notes (A 42)	1⅜	3-15-42	104.3	104.5	.20
342	Notes (B 42)	2	9-15-42	105.12	105.14	.28
232	Notes (C 42)	1⅜	12-15-42	104.25	104.27	.33
629	Notes (A 43)	1⅛	6-15-43	102.10	102.12	.52
368	Notes (B 43)	1⅛	12-15-43	102.14	102.16	.55
416	Notes (C 43)	¾	6-15-44	100.20	100.22	.61

Figures after decimals are 32ds of a point.

United States Treasury Bills

(Exempt from all income taxes, both normal and surtax.)

Outstanding (Millions.)		Maturity					*Bid	Asked.
$300	July		12.	19.	26.	1939	.03	...
300	August	2.	9.	16. 23.	30.	1939	.03	...
400	September		6.	13. 20.	27.	1939	.03	...
100	October				4.	1939	.03	...

*Quotations are discount from par.

F.H.L.B. Debentures and F.N.M.A. Notes

Outstanding (Millions.)	Issue.	Rate.	Maturity.	Bid.	Asked.	Approx. Yield.
$25	F.H.L.B.	2	12-1-40	102.10	102.13	.31
23½	F.H.L.B.	2	4-1-43	103.5	103.8	1.10
25	F.N.M.A.	2	5-16-43	101.29	102	...
50	F.N.M.A.	1⅝	1944-40	101.12	101.15	1.28

Federal Land Bank Bonds

Rate.	Maturity.	Bid.	Asked.
3s	July, 1955-45	107⅝	107⅞
3s	January, 1956-46	107⅞	108⅛
3s	May, 1956-46	108	108⅜
3¼s	May, 1955-45	109⅝	109⅞
4s	July, 1946-44	113⅛	113⅝

Short Treasury Guaranteed Issues

Outstanding (Millions.)	Issue	Series.	Rate.	Maturity.	Bid.	Asked.	Approx. Yield.
$100	F.F.M.C.	..	1½	9-1-39	100.6	100.8	....
200	C.C.C.	..	⅝	11-2-39	100.9	100.11	....
211	R.F.C.	N	⅞	7-20-41	101	101.3	....
206	R.F.C.	P	⅞	11-1-41	100.31	101.2	.42
310	R.F.C.	..	1⅛	2-1-44	100.31	101.1	.46
128	H.O.L.C.	..	⅝	5-15-40	100.6	100.8	.08
192	H.O.L.C.	..	¾	5-15-41	100.15	100.17	.34
688	H.O.L.C.	..	1½	6-1-47	102	102.2	1.14
114	U.S.H.A.	..	1⅜	2-1-44	102.11	102.14	.94

Figures after decimals are 32ds of a point.

New York Stock Exchange Sales Yesterday

By the Associated Press

Stocks

Total stock sales yesterday, 327,970 shares; previous day, 413,800; week ago, 595,760; year ago, 1,566,670; two years ago, 845,420; January 1 to date, 110,289,395; year ago, 128,512,758; two years ago, 235,086,297.

Dow-Jones Stocks

By the United Press.

New York, July 7.

	High.	Low.	Close.	Net ch.
30 industrials	133.84	132.94	133.22	—0.36
20 rails	26.87	26.71	26.75	+0.05
15 utilities	23.81	23.55	23.61	+0.01
65 stocks	44.85	44.53	44.63	—0.06

Transactions in stocks used in averages today:

Industrials	48,900
Rails	16,600
Utilities	24,400
Total	89,900

Sales. Add 00	High	Low	Close	Net Ch'ge.
A				
Abbott Lab 1	60½	60½	60½	+ ⅛
Adams Exp 2	7	7	7	......
Air Reduction...1	49½	49½	49½	+ ¼
Alaska Juneau..4	7¾	7¾	7¾	+ ⅛
Allegh pf $30ww 1	6⅛	6⅛	6⅛	— ⅛
Allegh Lud Stl 1	15⅞	15⅞	15⅞	— ⅛
Al Chem & Dye 4	161⅛	161	161	......
Allied Mills ...3	12	12	12	......
Allied Strs ...10	8¼	8⅛	8¼	......
Allied St pf ..2	68	68	68	+ 1
Allis-Ch Mfg ..3	33	33	33	......
Alpha P Cem ..1	16¼	16¼	16¼	......
Am Airlines ..23	31	29¾	29¾	— ⅜
Am Bk Note ...2	11½	11⅜	11½	+ ¼
Am Bk N pf† .30	52	52	52	— ¼
Am Bosch 4	5¼	4¾	4¾	— ¼
Am Brake Shoe 3	36½	36½	36½	— ¼
Am Can 3	95½	95½	95½	+ ½
Am Car & Fdy 2	20	19⅝	19⅝	— ⅜
Am Ch & Cable 2	16	16	16	— ⅛
Am Coml Alco 2	6¼	6¼	6¼	+ ⅛
Am Crystal Sug 1	8½	8½	8½	......
Am & F P $6 pf 2	13⅞	13¾	13⅞	— ¼
Am & F P $7 pf 1	16⅞	16⅞	16⅞	......
Am & F P 2 pf 1	5⅞	5⅞	5⅞	+ ⅛
Am Home Pr ...5	51½	51	51½	+ ½
Am Ice 5	2	2	2	......
Am Internat ..1	4⅝	4⅝	4⅝	......
Am Locomotive 6	16½	16⅛	16⅛	— ⅛
Am Locomot pf 1	45¾	45¾	45¾	— ¼
Am M & Fdy ..3	12⅛	12¼	12¼	......
Am News Co† 2.80	22¼	21¾	22	— ½
Am Pow & Lt 11	4	4	4	......
Am P & L $6 pf 4	38	37⅞	37⅞	+ ⅜
Am P&L $5 pf 6	32½	32½	32½	......
Am Rad & St S 12	11⅞	11¾	11¾	— ⅛
Am Roll Mill... 9	13⅜	13	13¼	......
Am Roll Mill pf 5	58	57	58	+ 2¼
Am Safety Razor 2	11¾	11⅝	11¾	— ¼
Am Shipbldg† .10	27½	27½	27½	+ ½
Am Smelt & R. 9	40⅝	40¼	40¼	+ ¼
Am Sm & R pf 1	133⅛	133⅛	133⅛	......
Am Snuff Co... 1	65	65	65	......
Am Stl Fdrs... 3	23	23	23	— ½
Am Stores... 5	12⅛	12	12⅛	— ⅛
Am Stove... 1	12¼	12¼	12¼	+ ⅛
Am Sugar Ref.. 1	16¾	16¾	16¾	— ⅛
Am Tel & Tel.. 4	161¼	160½	161¼	+ ⅛
Am Tobacco ... 4	82	81¾	82	......
Am Tob B..... 2	83⅞	83¾	83⅞	+ ⅛
Am Tob pf.... 2	152	151½	151½	+ 1½
Am Type Fdrs.. 1	5⅜	5⅜	5⅜	— ⅛
Am Wat Wks... 1	8⅞	8⅞	8⅞	+ ⅛
Am Woolen.... 1	4	4	4	— ⅛
Am Zinc L & S. 1	4⅜	4⅜	4⅜	— ⅛
Anaconda.... 45	24⅜	23¾	23¾	— ¼
Anchor Hock Gl 3	22½	22¼	22¼	— ¼
Arch-Dan-M... 1	26	26	26	+ ¼
Arm Ill.... 6	4	4	4	+ ⅛
Armstrong Cork 3	36¼	35½	35½	— 1
Artloom Corp... 1	7¼	7¼	7¼	+ ⅛
Atch T & S F. 6	26¼	26	26	......
Atl Refining pf.. 1	109¾	109¾	109¾	......
Atl Refining.... 9	20¼	19⅞	19⅞	— ¼
Atlas Corp.... 11	8	8	8	......
Auburn Auto... 1	2	2	2	+ ⅛
Aust Nichols... 1	2	2	2	......
Aviation Corp 184	4¼	3⅞	3⅞	— ¼
B				
Bald Loco ct... 4	10¼	10	10	— ½
Balt & Ohio... 5	4¾	4½	4½	......
Bangor & Ar... 1	20¾	20¾	20¾	— ¼
Barnsdall Oil... 4	13⅝	13½	13½	+ ⅛
Bayuk Cigar ... 8	21¾	21¼	21⅝	+ ⅛
Beatrice Cream . 5	23	23	23	+ ½
Belding-Hem ... 2	8	8	8	— ¼
Bendix Aviat ... 9	22¾	22½	22½	— ½
Benef Ind Ln ... 4	20	20	20	......
BenIndLn pr pf 2	54	53¾	54	+ 1
Best & Co 1	46¾	46¾	46¾	— ¼
Beth Steel ... 15	53¼	52¼	52¼	— ¾
BethSteel 5% pf 1	17	17	17	— ¾
BethSteel 7% pf 2	106¼	105¾	106¼	— ¼
Blaw-Knox ... 2	9¼	9¼	9¼	— ¼
BoeingAirplane 36	21⅝	20¾	20¾	— ¾
BonAmi B† .. 20	58	58	58	— 1
Borden Co... 12	20¼	20⅛	20¼	+ ⅛
Borg-Warner ... 4	22	22	22	— ¼
Briggs Mfg ... 4	19⅝	19⅛	19⅛	— ¼
Bristol-Myers .. 2	49¾	49½	49¾	— ¼
Bklyn&QTranspf 2	9⅜	9⅜	9⅜	......
Bklyn-Man Tr .. 3	11¾	11¾	11¾	— ¼
Bklyn-M Tr pf.. 1	39¼	39¼	39¼	— ¼
Bklyn Un Gas.. 4	21¾	21½	21½	— ¼
Brunswick-Balke 3	14	14	14	— ¼
Bucyrus-Erie ... 5	7⅜	7⅜	7⅜	— ⅛
Budd Mfg ... 8	4⅝	4½	4½	— ⅛
BuddMfg pf† 1.20	38½	38	38	— ½
Budd Wheel ... 3	3⅝	3½	3½	— ⅛
Bulova Watch ... 1	26	26	26	— ¼
Burling Mills ... 6	14⅞	14½	14½	— ⅛
Burr Add Mach 3	12½	12½	12½	— ⅛
Butte Cop&Zinc 2	2⅝	2⅝	2⅝	— ⅛
Byers (A M) Co 1	9⅜	9⅜	9⅜	— ⅛
C				
Calif Packing .. 1	18¾	18¾	18¾	— ⅛
Calif Packing pf 1	53	53	53	+ 1
Calumet & Hec 10	5⅜	5⅜	5⅜	— ⅛
CampbellWyant 2	10⅜	10¼	10¼	— ⅛
Can Dry G Ale 15	17½	17⅛	17¼	— ⅛
Canad Pacific 17	4	3⅞	4	......
Carpenter Stl... 1	15¼	15¼	15¼	+ ¼
Carriers & Gen 7	2⅜	2⅜	2⅜	— ⅛
Celanese Corp.36	23⅜	22⅝	22⅝	— 1
Celanese prpf 1.80	104	103	103	— 1
Celotex Corp... 3	11	11	11	— ⅛
†Cent Ill Lt pf .20	111½	111½	111½	— ¼
Cerro de Pas... 6	38	36¾	37¾	+ ¼
Certain-teed Pr 7	7¼	7	7	......
†Chp P&F pf .20	100	98⅞	100	+ 2
Ches & Ohio... 10	33	32¾	33	+ ¼
Chi Pneu Tool.. 1	11¾	11¾	11¾	......
Chi Rk Is&Pac. 5	¼	¼	¼	......
Childs Co 1	8⅛	8⅛	8⅛	— ⅛
Chrysler Corp. 37	69⅞	69⅛	69¼	— ¾
City Ice & Fuel. 2	13¼	13¼	13¼	— ⅛
†City I&F pf .50	93⅝	93	93	+ 1½
Clev Graph Br.. 2	23½	23¼	23¼	— ¼
Climax Molyb.. 1	38⅜	38⅜	38⅜	— ⅝
Cluett Peabody.. 3	29⅜	29⅜	29⅜	— ⅛
Coca-Cola 3	125¼	125	125¼	— ¾
Colg-Palm-P .. 12	15½	15⅛	15⅜	+ ⅛
†Col & South. .20	3¾	3¾	3¾	......
Colum Br'cst B. 3	19	18⅝	18⅞	+ ⅞
Colum G & El. 18	6	5¾	5¾	— ⅛
Colum Pict vtc.. 1	8⅞	8⅞	8⅞	+ ⅛
Coml Credit 4	44⅛	44	44	— ½
Coml Invest Tr.. 6	50¼	50	50	— ¼
Coml Solvents.. 2	9⅛	9⅛	9⅛	— ¼
Com'wlth & S 14	1⅜	1¼	1⅜	+ ⅛
Com & Sou pf.. 6	63¼	63	63⅛	+ 1⅛
Com'wlth Edis 85	30	29⅞	30	+ ⅛
Consol Aircr ... 1	19	19	19	......
Con C pr pf† .20	87¾	87¾	87¾	......
Cons Edison ...32	30½	30⅛	30⅛	— ⅜
Cons Ed pf 6	106⅛	106⅛	106⅛	— ⅛
Consol Film I.. 1	1¼	1¼	1¼	......
Consol Film I pf 3	10	9½	9½	— ½
Consol Oil 23	7¾	7⅝	7⅝	— ⅛
Consol'n Coal pf 1	9½	9½	9½	+ ½
Consum P pf .. 6	99½	98⅞	99½	+ ¼
Container Corp 8	9½	9⅛	9¼	— ¼
Cont Bak A .. 3	14	14	14	— ⅜
Cont Bak B ... 1	1⅜	1⅜	1⅜	+ ⅛
Cont Can 5	36⅞	36⅞	36⅞	— ¼
Cont Diam F .. 1	6⅛	6⅛	6⅛	......
Cont Ins 7	35⅝	35	35	— ½
Cont Motors ... 9	2⅛	2	2	— ⅛
Cont Oil Del .. 18	23	22¾	22¾	— ⅛
Corn Ex'g† .. 30	55⅜	55	55	— ½
Corn Products .. 7	61	60¾	60¾	+ ¼
Coty Inc new .. 9	3¼	3⅛	3⅛	— ⅛
Coty Internat .. 28	1⅞	1⅜	1½	— ⅛
Crane Co 9	20¼	19¾	19¾	— ⅛
Crane Co cv pf 1	100	100	100	......
Cream of Wh .. 3	30¼	30⅛	30¼	+ ⅛
Crown C pf ww 2	33⅜	32	32	— 1½
Crown Zel pf† .10	77	77	77	— ½
Crucible Steel .. 2	27	26¾	27	......
Crucible Stl pf.. 1	64	64	64	+ 2
Cudahy Pack ... 1	11½	11½	11½	......
Curtis Pub pf.. 3	47	46⅝	47	+ ⅞
Curtiss-Wright 12	5⅜	5¼	5¼	— ⅛
Curtiss-Wr A .. 7	25	24⅜	24⅜	— ⅝
Cutler-Ham 5	14¾	14½	14½	— ¼
D				
Davison Chem .. 1	5	5	5	— ¼
Deere & Co 1	18¾	18¾	18¾	— ⅜
Deere & Co pf .. 1	27	27	27	......
Del & Hudson 4	15	15	15	— ⅛
Del L & West 14	4¼	4⅛	4⅛	— ⅛
Devoe & R A† 1.60	22¾	21½	21½	— 1¼
Diam T Motor 3	5⅛	5⅛	5⅛	......
Distil Corp-S .. 2	17⅝	17⅝	17⅝	......
Dixie-Vortex .. 1	10	10	10	......
Dixie-V A† .. 4.20	32	31¼	31¼	+ ¼
Doehler Die Cas 1	13¾	13¾	13¾	+ ¼
Dome Mines ... 7	33¼	32½	33¼	+ ¼
Douglas Aircraft 1	67	67	67	— 1
Dunhill Int ... 1	9⅜	9⅜	9⅜	+ ⅜
Duplan Silk ... 2	11½	11¼	11¼	— ¼
du Pont de N 13	149⅝	149	149	— ¼
du Pont pf ... 1	120	120	120	+ 1⅛
E				
Eastern Air L 9	16	15⅞	15⅞	......
Eastman Kod 11	164	163¾	163¾	— ¼
East Kod pf† .20	174⅛	174	174	— 1
Eaton Mfg 1	22	22	22	......
El Auto Lite.. 10	30⅝	30	30	— ¾
Elec Boat 4	10	9¾	9¾	— ¼
El Power & Lt 2	7	6⅞	7	+ ⅛
El P & L $6 pf 4	21	21	21	— ¼
El P & Lt pf 2	23½	23½	23½	— ¼
El Paso N Gas 2	34¾	34½	34¾	+ ¼
Endicott-J pf .70	106¼	105½	106¼	— ¼
Eng Pub Serv 32	10⅞	10⅜	10⅜	— ⅛
Eng P S $6 pf 4	89	89	89	+ 2
Equit Off Bldg 1	⅞	⅞	⅞	......
Erie 2 pf 1	1¼	1¼	1¼	— ⅛
Evans Products 1	7	7	7	+ ⅛
F				
Fed Lt & Trac 1	14½	14½	14½	— ½
Fed Mot Truck 4	2⅞	2⅞	2⅞	— ⅛
Fid P Fire Ins 4	35	35	35	+ ¼
First Nat Strs 4	48⅛	48	48	......
Flintkote 2	18⅞	18¾	18¾	— ⅛
FlorsheimShoeA 1	21	21	21	+ 1
Food Mach pf† .10	106½	106½	106½	......
Foster Wheeler 4	15¾	15½	15¾	— ⅛
Francisco Sugar 2	2½	2¼	2¼	— ¼
Freeport Sulph 2	20	19⅞	19⅞	— ¼
G				
Gaylord Cont .. 1	13½	13½	13½	— ½
Gen Am Trans 2	47¾	47¾	47¾	— 1
Gen Cable ... 3	10	9¾	10	......
Gen Cigar pf† .10	116	116	116	......
Gen Elec 33	34⅝	34¼	34½	— ⅛
Gen Foods ... 14	44⅝	44½	44⅝	+ ⅛
Gen Foods pf .. 2	118	117¾	117¾	+ ¼
Gen G&El A.... 1	¾	¾	¾	......
Gen Mills ... 3	91¾	91	91	+ 1⅛
Gen Mills pf† .20	123	123	123	+ 1
Gen Motors .. 66	43⅛	42⅝	42⅞	— ⅜
Gen Motors pf.. 2	125¼	124⅝	125¼	+ ⅛
Gen Print Ink 1	7¾	7¾	7¾	+ ⅛
GenPrintInkpf† .10	108	108	108	......
Gen Pub Service 1	⅞	⅞	⅞	......
Gen Ry Signal 1	16	16	16	......
GenSteelCaspf† .30	17¼	17¼	17¼	+ ¼
Gen Thea Eq ... 1	11¼	11¼	11¼	+ ¾
Gen T & Rub .. 1	21⅝	21⅝	21⅝	+ ⅛
Gillette Saf R .. 1	6¼	6¼	6¼	......
Gimbel Bros .. 12	8½	8⅛	8⅛	— ⅛
GimbelBros$6pf 2	52⅝	51	51	— 2½
Glidden Co 2	16⅜	16¼	16¼	— ¼
Gobel (Adolf) .. 1	3⅛	3⅛	3⅛	+ ⅛
Goodrich (BF) 6	16⅛	16	16	— ½
Goodrich (BF) 1†	66½	66½	66½	+ 1
Goodyear T&R 15	26½	26	26	— ⅜
GoodyearT&Rpf 1	100¾	100¾	100¾	— ¼
GothSilkHosiery 1	3⅛	3⅛	3⅛	+ ⅛
Graham-PaigMot 6	¾	¾	¾	......
GranbyCon Min 2	5⅞	5¾	5¾	— ⅛
Grand Union .. 1	⅞	⅞	⅞	......
Grant (W T) 1	31⅞	31⅞	31⅞	+ ⅜
Gt North Ry pf 21	21½	20½	20½	— ⅜
Gt West Sug.... 5	24¾	24⅜	24⅜	— ⅛
GtWestSug pf† .20	137	137	137	+ 2
Greyhound Cor 12	17⅜	17⅛	17⅛	— ⅛
Greyhound pf.. 1	11⅞	11⅞	11⅞	+ ⅛
H				
Hack W pf A† .10	35½	35½	35½	+ ½
Hall(WF)Print.. 1	13	13	13	— ½
Hamil Wat pf† .40	101	100	100	— 2
Harb-Walker... 1	19¾	19¾	19¾	+ ¼
Hayes Body.... 1	2⅜	2⅜	2⅜	......
Hazel-Atlas Gl. 2	108	108	108	+ 1
Hecker Prod.... 1	11⅝	11⅝	11⅝	— ⅛
Hercules Motor. 1	11¼	11¼	11¼	......
Hersh Ch cv pf. 1	110	110	110	+ ¼
Homestake Min. 4	64¼	64	64	+ ¼
Houd-Hershey B. 1	10⅜	10⅜	10⅜	— ⅛
Household Fin.. 1	66⅝	66⅝	66⅝	+ ⅛
Howe Sound.... 4	46	45	45	— 2¼
HudsonBay M&S 1	32¼	32¼	32¼	+ ¼
Hudson Motor.. 6	4⅝	4½	4½	— ¼
Hupp Motor.... 4	1⅛	1⅛	1⅛	......
I				
Illinois Central.. 4	11¼	11	11¼	......
Indust Rayon.. 10	23¾	23½	23½	— ½
Inger Rand..... 2	97	97	97	— 3
Inland Steel ... 4	70¼	69⅞	69⅞	+ ⅞
Inspirat Copper 18	11¼	11	11	— ⅛
Insuranshr ct... 6	5⅜	5⅜	5⅜	......
Interb Rap Tran 2	5¼	5¼	5¼	......
InterchCor pf† .50	104	104	104	+ 1½
Interlake Iron 3	8½	8⅜	8½	+ ⅛
Int Agricultural 3	1⅜	1⅜	1⅜	+ ⅛
Int Bus Machine 1	177¼	177¼	177¼	......
Int Harvester.. 8	54¾	54½	54½	......
Int Nick Can .. 40	46	45⅜	45⅜	— ⅜
Int Pap & Pow 1	7¾	7¾	7¾	— ⅛
Int Pap & P pf 4	30	30	30	— ¼
Int Tel & Tel.. 11	6	5¾	5¾	— ¼
Int T&T for ct 2	6⅛	6⅛	6⅛	......
Island Crk Coal 1	20¼	20¼	20¼	+ 1¼
J				
Jewel Tea 1	80	80	80	+ 1
Johns-Manville 5	69	68¾	68¾	— 1⅛
K				
Kennecott Cop 27	32¾	32	32	— ½
Kinney (GR) C 1	2¼	2¼	2¼	+ ⅛
Kin(GR)$5pf† 1.20	18½	18	18	— ½
Kresge (SS) ... 9	24¼	23¾	24¼	......
Kress (SH) 2	26⅞	26⅞	26⅞	+ ⅛
Kroger Grocer 14	27	27	27	......
L				
Laclede Gas† .20	9	9	9	+ ¼
Lambert Co 1	15¾	15¾	15¾	+ ¼
Lee Rub & T ... 1	33	33	33	— ⅛
Lerner Strs 1	27½	27½	27½	......
Lib-O-F Glass 2	44⅝	44⅜	44⅝	+ ⅜
Libby, McN & L 2	5⅛	5⅛	5⅛	......
Liggett & MB.. 3	107¾	107¾	107¾	......
Loew's Inc 1	41¼	41¼	41¼	— ½
Loft Inc 43	11⅜	11	11	— ¼
Lone Star Cem.. 3	48½	48	48	+ ¼
Lorillard (P) ... 5	23¼	22¾	22¾	— ¼
†Loril'd (P) pf .30	158	158	158	+ 1
Louis & Nash... 1	43	43	43	+ ¾
M				
Mack Trucks ... 3	20	20	20	+ ⅛
Macy (R H) Co.. 7	31¾	31	31	— ¾
Magma Copper.. 1	29	29	29	— ⅛
Manati Sugar .. 1	1	1	1	— ⅛
†Manh Ry gtd .20	21	21	21	+ 2½
M Ry mod gtd .23	12	11½	11½	......
Marine Midl'd .19	4½	4¼	4⅜	......
†Mr St Ry prpf .1	4¼	4	4¼	+ ½
Marshall Field .20	13¼	13	13⅛	+ ⅛
Martin(GL) Co .6	32¾	32½	32½	— ⅜
Masonite Corp.. 2	39	39	39	+ ½
McCall Corp.... 3	13½	13⅜	13⅜	— ⅛
McCrory Stores .1	13½	13½	13½	— ⅛
McGraw Elec.... 5	19½	19	19½	+ ½
McIntyre Porc.. 2	56	56	56	......
McKeesport Tin .6	9¼	9	9¼	+ ¼
McLellan Strs... 2	8¼	8¼	8¼	......
†McL Strs pf .70	98	95	98	+ 2
Mengel Co....... 4	3	3	3	— ¼
†Mengel 5% pf .90	15⅛	14⅞	14⅞	— ¼
Miami Copper.... 4	7½	7⅜	7½	+ ⅛
Mid Cont Pet.... 5	13	12¾	12¾	— ¼
Midland Stl Pr .1	22	22	22	+ ¼
†M Stl Pr 1 pf .60	111	111	111	+ 2¾
Mo-Kan-Tex pf .2	4¼	4¼	4¼	— ¼
Monsanto Chem .1	96½	96½	96½	+ ½
Montgo Ward .14	49⅞	49⅜	49¾	— ⅛
†Mor & Essex 1.80	25⅛	25	25	......
Mueller Brass .. 1	22	22	22	— ¼
MullinsMfg pf† .30	36	35½	35½	— ½
Mur(GC) pf† .10	110	110	110	+ ½
Murray Corp ... 2	4⅝	4⅝	4⅝	— ⅛
N				
Nash-Kelvinator 8	6	5¾	6	......
Nat Aviation ... 3	9⅜	9⅜	9⅜	+ ⅛
Nat Biscuit 7	26⅞	26¾	26¾	+ ⅛
Nat Cash Reg .. 1	17½	17½	17½	— ⅛
Nat Cylinder G 1	8¼	8¼	8¼	— ⅛
Nat Dairy Pr ... 7	15⅞	15½	15½	— ⅛
Nat DFpfB† 2.50	111	111	111	......
Nat Dept Stores 3	5¼	5¼	5¼	+ ⅛
Nat Distillers .. 3	25½	25⅜	25½	+ ½
Nat Gypsum 2	10¼	10¼	10¼	— ⅛
Nat Lead 6	20¾	20⅝	20⅝	+ ⅛
Nat P & Lt 4	7½	7⅜	7½	— ⅛
Natl Steel 7	55½	54½	55	— ½
Nat Supply 1	7⅛	7⅛	7⅛	— ⅛
Nat S 5½% pf .. 1	33¼	33¼	33¼	— 6⅞
Nat Tea 1	3⅛	3⅛	3⅛	— ⅛
Natomas Co 3	10⅛	10⅛	10⅛	— ⅛
Neisner Bros 2	25	25	25	— ⅛
Newberry (JJ) .. 1	38	38	38	......
Newb 5% pf† .50	110½	110½	110½	— 2
Newport Indust 1	10⅜	10⅜	10⅜	+ ⅜
N Y Air Brake 3	35	35	35	+ 1
N Y CentralRR 17	13⅞	13⅜	13⅜	— ⅜
NYC & StL 1	12¾	12¾	12¾	— ¼
NYC & StL pf .. 1	21½	21½	21½	— ⅛
NYC Omnibus ... 1	33⅝	33⅝	33⅝	— ⅜
N Y Dock† .10	2⅜	2⅜	2⅜	......
N Y N H & H ... 1	½	½	½	......
N Y N H & H pf 1	2⅛	2⅛	2⅛	— ⅛
Norf & West 1	183	183	183	+ 1
No Am Aviation 9	14⅞	14⅞	14⅞	— ⅛
North Amer Co 13	21⅜	21⅜	21⅜	— ⅛
No Amer Co pf 4	57¾	57½	57½	— ⅛
NoACo 5¾% pf 11	55⅝	55⅝	55⅝	+ ¼
Northern Pacific 3	7¾	7¾	7¾	— ¼
Nor Sta P pf .. 1	109¼	109¼	109¼	+ ¼
Norwalk Tire&R .7	4¼	4¼	4¼	+ ⅛
O				
Ohio Oil 15	6¾	6¾	6¾	+ ⅛
Oliver F'm Eq.. 1	20	20	20	— ¼
Omnibus Corp.. 3	14⅝	14½	14½	+ ¼
Omnib Cp pf† .70	107	106½	107	— 2
Oppen Collins .. 1	5½	5½	5½	......
Otis Elevator ... 1	18¼	18¼	18¼	......
Otis Steel 4	8⅛	8⅛	8⅛	......
Owens-Ill Glass .3	62	62	62	— ¼
P				
Pac Am Fish.... 1	4	4	4	......
Pac Gas&Elec.. 7	30½	30⅜	30½	+ ⅛
Pac Lighting ... 5	46½	46½	46½	......
Packard Motor.. 7	3⅛	3	3	......
Pan-Am Airwys .5	13½	13⅛	13½	+ ¼
Panhandle P&R .1	¾	¾	¾	......
Param Pictures .8	8½	8⅜	8⅜	— ⅛
Param Pict 2pf .1	9⅞	9⅞	9⅞	+ ⅜
Park Utah C M 2	1¾	1¾	1¾	......
Parke Davis..... 8	42	41½	41½	— ¼
Pathe Film 3	9¼	9¼	9¼	— ¼
Patino Mines ... 1	7⅞	7⅞	7⅞	+ ¼
Penney, J C 4	89¾	89¼	89¼	......
Penn RR 17	17	16⅞	16⅞	— ⅜
Peoples Drug ... 1	36¼	36¼	36¼	+ 1⅜
Peoples G L&C. 2	35½	35½	35½	+ ½
Petrol Corp 3	7¾	7⅝	7⅝	— ⅛
Phelps Dodge .. 16	33¾	33½	33¾	+ ¼
Phila Co 6% pf.. 1	43¾	43¾	43¾	+ ¼
Phila Rd C&I... 6	⅜	¼	⅜	+ ⅛
Philip Morris ... 2	88	88	88	+ ⅛
Phillips Pet 3	33⅝	33⅛	33⅛	— ½
Pillsbury Flour 1	26⅝	26⅝	26⅝	— ⅛
Pitt & W Va† .60	8¼	8	8	— ⅛
Pitt Ft W pf† .20	172	171½	171½	+ 1½
Pitt Scr & B.. 36	5⅛	5	5⅛	— ⅛
Plymouth Oil .. 5	19⅛	19	19	— ⅛
Pond Crk Poc .. 3	8	8	8	......
Pressed Stl C .. 3	7⅞	7¾	7⅞	+ ⅛
Procter & Gam 7	59	59	59	+ ½
Procter&Gpf† 1.10	118	118	118	+ ½
Pub Svc NJ ... 12	37⅝	37	37	— ⅝
Pub SNJ6% pf .. 3	126½	126	126	+ ¾
Pub SE&G pf 1	116⅛	116⅛	116⅛	— ⅛
Pullman 2	25½	25½	25½	— ⅜
Pure Oil 11	7	7	7	......
Pure Oil5% pf 1	70¼	70¼	70¼	— ¼
Purity Bak 2	16⅝	16½	16⅝	+ ⅛
R				
Radio C of A 21	5⅞	5½	5⅝	— ⅛
Radio cv pf 3	64	62	64	+ 3
Radio-Keith-O 2	1⅝	1⅝	1⅝	+ ⅛
Raybest-Man .. 3	18⅝	18⅜	18⅝	+ ⅜
Rayonier Inc ... 3	8¼	7⅞	7⅞	— ⅛
Reading Co ... 2	11⅝	11⅝	11⅝	......
Reading 1 pf ... 2	21¼	21	21	— ¼
Reming Rand ... 3	10⅞	10¾	10¾	— ⅛
Rens & Sara† .10	63	63	63	+ 3
Reo Motor Car 9	1⅛	1	1⅛	+ ⅛
Repub Steel ... 12	14¾	14½	14½	— ¼
Revere Cop&Br 3	11¼	11	11	— ⅛
Reynolds Metals 1	7½	7½	7½	— ⅛
Reynolds T B 11	39	38⅝	38¾	— ⅛
Richfield Oil... 11	7⅞	7½	7⅞	+ ¼
S				
Safeway Stores 20	42	41¼	41½	— ¼
Safe St 5% pf .30	106½	106½	106½	— ¾
St Joseph Lead 1	32	32	32	— ¼
Schenley Distill 2	12	11⅞	11⅞	— ⅛
Schenley Dist pf 1	72	72	72	+ ½
Schulte R Stores 5	½	½	½	......
Seaboard Oil .. 1	17⅜	17⅜	17⅜	— ⅛
Sears Roebuck 16	75½	75	75⅛	+ ⅜
Servel Inc 6	15⅛	15⅛	15⅛	......
Sharp & Doh pf 1	44	44	44	......
Shattuck (FG) 3	9	9	9	......
Shell Union Oil 10	10¾	10⅝	10⅝	— ⅛
Silver K Coalit 3	6⅛	6⅛	6⅛	— ⅛
Simmons Co 3	22¼	22⅛	22¼	+ ⅛
Simonds S&Stl 1	19¼	19¼	19¼	+ ⅛
Skelly Oil 1	19⅝	19⅝	19⅝	+ ⅛
Sloss-Sh Stl pf† .30	106½	106½	106½	+ 1½
Smith & Cor Ty 1	10½	10½	10½	......
Socony-Vacuum 28	11½	11⅜	11⅜	+ ⅛
S Cal Edison .. 5	27	26⅞	26⅞	— ⅛
South Pacific 34	12¾	12⅝	12⅝	— ⅛
Southern Ry .. 9	14¼	14⅛	14⅛	— ⅛
Southern Ry pf 4	20⅝	20½	20½	— ⅛
Sparks Withingt 4	1⅜	1⅜	1⅜	+ ⅛
Sperry Corp .. 15	41⅝	41	41⅛	— ¼
Spiegel Inc 6	11⅛	11	11	— ⅛
Spiegel pf † .20	67½	67	67½	+ ¼
Square D Co .. 3	21½	21⅜	21⅜	— ¼
Stand Brands .. 13	6⅜	6⅜	6⅜	......
Stand Brands pf 2	106	105⅞	106	— 1
Stand Gas & El 3	2⅛	2⅛	2⅛	— ¼
Std G & E $4 pf 3	5⅜	5⅜	5⅜	— ⅛
St Oil Cal 15	26¼	25¾	25⅞	— ⅜
Stand Oil Ind 17	24¾	24⅜	24⅜	— ⅛
Stand Oil Kan .. 2	46	46	46	......
Stand Oil NJ .. 28	42	41⅝	41⅝	— ⅜
Starrett (LS) ... 1	24	24	24	+ ⅝
Stewart-Warn .. 2	7¼	7⅛	7⅛	......
Stone & Webst 3	10¼	10⅛	10⅛	— ⅛
Studebaker Corp 3	6⅜	6⅜	6⅜	......
Sunshine Mng 53	11⅜	11⅛	11⅛	— ⅛
Sweets Co of Am 2	7½	7½	7½	— ⅛
Swift & Co 4	17⅞	17⅜	17⅞	— ⅛
Swift Intl 9	25	25	25	+ ⅛
Syming-G ww .. 1	5¼	5¼	5¼	......
Syming-G xw .. 2	4¼	4¼	4¼	......
T				
Talcott (J) Inc 4	5⅛	5	5⅛	— ⅜
Tenn Corp 7	6	5½	5⅞	— ⅛
Texas Corp 23	36½	36⅛	36¼	— ⅛
Texas Gulf S .. 9	27⅝	27	27	— ¾
Tex Pac C&O .. 1	7⅝	7⅝	7⅝	......
Tex Pac L Trust 1	6⅞	6⅞	6⅞	+ ⅛
Thompson Prod 2	22½	22	22	......
Thompson-Star 1	1½	1½	1½	— ⅛
Tide-Wat A Oil 6	12	11⅞	11⅞	— ⅛
Timken Roll B 5	38¾	38¼	38¾	+ ¼
Transamerica ... 3	6	5⅞	5⅞	......
Trans & W Air 4	8⅞	8⅝	8⅝	— ⅛
Twent C-Fox P 14	18⅞	18⅜	18⅜	— ⅜
Twent C-FoxPpf 2	29⅜	29⅜	29⅜	— ⅛
U				
Ulen & Co 1	2¼	2¼	2¼	— ⅛
Union Carbide 13	75¼	74¾	75	— ⅛
Union Oil Cal .. 1	16⅛	16⅛	16⅛	......
United Air Li 14	10⅞	10¼	10¼	— ¾
United Aircraft 16	35¾	35	35⅛	— ¾
United Biscuit .. 3	17¾	17½	17¾	+ ¼
United Carbon .. 4	59½	59	59½	+ 1½
United Corp ... 12	2⅛	2⅛	2⅛	+ ⅛
United Corp pf 1	35⅞	35⅞	35⅞	+ ⅜
United Drug ... 2	5⅜	5⅜	5⅜	+ ⅛
United Elec Coal 1	3⅜	3⅜	3⅜	— ⅛
UnitedEng&Fdy 1	29½	29½	29½	— ¼
UnitedGas Imp 10	13	12⅞	12⅞	— ⅛
U S & For Sec.. 3	6	6	6	— ⅛
U S Gypsum 1	84½	84½	84½	......
U S Pipe & Fdry 1	39⅞	39⅞	39⅞	— ⅛
US Play Cd 2	37⅛	37	37	+ ¼
U S Real & Imp 1	1⅞	1⅞	1⅞	......
U S Rubber .. 42	40¼	39½	39⅝	— ⅝
U S Rubber 1 pf 4	103⅛	103½	103½	— 1½
USSmeltR&Mpf 1	68	68	68	......
U S Steel 38	45¾	45⅛	45⅛	— ½
U S Steel pf ... 10	106⅝	106	106⅛	— ⅜
U S Tobacco ... 10	36	36	36	......
USTobacco pf .10	45¾	45¾	45¾	......
United Stockyds 3	2⅛	2⅛	2⅛	— ⅛
V				
Vadsco Sales... 1	½	½	½	......
Vanadium Corp 2	20	20	20	......
Vick Chem 1	41	41	41	+ ½
Va-Caro Chem.. 1	2½	2½	2½	......
Va-CChem6% pf 1	19¾	19¾	19¾	......
Va El&P $6 pf .50	116	115½	116	......
W				
Walker(H)G&W 1	43½	43½	43½	— ⅜
Walworth Co.... 1	4⅜	4⅜	4⅜	— ¼
Ward Baking pf 1	32½	32½	32½	— ⅜
WarnerBrosPict 20	4¼	4⅛	4⅛	— ⅛
Warn B Pic pf† .20	45	45	45	— 1⅛
Warren Bros ... 1	2⅜	2⅜	2⅜	— ⅛
Warren Fdy & P 1	25¾	25¾	25¾	— ⅛
Waukesha Motor 1	16⅝	16⅝	16⅝	+ ⅜
Wesson O&S ... 1	16¾	16¾	16¾	— ⅛
Wesson O&S pf 4	61⅝	60	60	— 3
W P El 7% pf† .60	106⅛	106	106½	+ ½
W P El 6% pf† .20	100	100	100	+ ½
WtPenP7% pf† 6.60	120	119¼	120	+ ¼
WestPnP6% pf 1.60	115½	115¼	115¼	......
West Auto Sup 2	29½	29½	29½	+ ½
West Union Tel 2	18½	18½	18½	— ¼
WestingAir Br 13	20¾	19⅞	19⅞	— ⅜
West El & Mfg 5	96½	95¼	96	— ¼
Weston El Inst 4	16	15⅞	16	+ ½
WestonElInstA† .20	38¾	38¾	38¾	+ 1
White Motor ... 1	8⅛	8⅛	8⅛	— ⅛
White Rk M Sp 1	4	4	4	......
WhiteSewingMh 1	1½	1½	1½	......
Wilcox Oil&Gas 1	2⅜	2⅜	2⅜	+ ¼
Willys-Overl ... 63	2	1⅞	1⅞	— ⅛
Willys-Overl pf 30	3¾	3½	3¾	......
Wilson & Co ... 5	3⅝	3⅜	3⅜	— ⅛
Woolworth(FW) 31	47⅛	46½	46⅝	— ⅜
Worthing P & M 3	12⅝	12½	12½	— ½
Wrigley (W) Jr 3	82¾	82	82¾	+ 1¾
Y				
YellowT&Coach 3	14⅜	14	14	— ⅜
Young Spg & W 1	10⅜	10⅜	10⅜	+ ¼
Youngst Sh&T 3	34½	34	34	— ¼
Z				
Zenith Radio ... 3	18⅛	17⅞	17⅞	— ⅞
Zonite Products 3	2⅜	2¼	2⅜	+ ⅛

†Unit of trading ten shares.

Bonds

Total bond sales yesterday, $4,631,400; previous day, $5,073,500; week ago, $3,766,300; year ago, $7,661,350; two years ago, $7,441,000; January 1 to date, $855,223,375; year ago, $915,465,405; two years ago, $1,752,777,000.

Dow-Jones Bonds

By the United Press.

New York, July 7.

40 bonds	88.98	+0.15
10 first rails	92.45	+0.01
10 second rails	47.69	+0.21
10 utilities	108.51	+0.11
10 industrials	107.85	+0.26

Sales in thousands.	High	Low	Close
CORPORATION BONDS			
A			
1 †Alleghany 5 '50 st	24½	24½	24½
9 Allis Chalm cv 4 '52	108⅞	108⅞	108⅞
13 Am&For P 5 2030	60⅛	59⅝	60⅛
25 AmIGChemcv5½ '49	102½	102⅛	102½
19 AmT&T3½ '43	110⅛	100 23-32	110⅜
27 Am T&T 3¼ '66	109⅛	109¼	109⅜
16 AnacondaCop4½ '50	107	106⅞	107
3 ‡Ang C Nitra deb 67	25½	25½	25½
18 Arm Del 4 '55	100⅛	100¼	100¼
9 AT&SF 4 '95	110¼	109⅝	110¼
4 A C Line 1st 4 '52	82	82	82
B			
6 †B&O rfg 6 '95	19¾	19½	19½
3 ‡B&O 5 '96 F	19⅝	19¼	19¼
1 †B&O cv 4½ '60	11	11	11
2 B&O 1st 4 '48	52⅞	52¾	52¾
2 Bell TPa 5 '48 B	116¾	116¾	116¾
17 Beth Stl 3½ '52	100⅛	100	100
4 Boston&Me 5 '67	33¼	32¾	33¼
C			
3 Can Pac 4½ '60	84¾	84¾	84¾
15 Can Pac 4 perp	73¾	73⅝	73⅝
1 Cen Foundry 6 '41	93½	93½	93½
5 Cen NY Pow 3¾ '62	107¼	107¼	107¼
1 Cen Pac 5 '60	46	46	46
14 Cen Pac 1st 4 '49	68⅛	68	68
5 C&O rfg 3½ '96E	99½	99¼	99¼
16 CB&Q 3½ Ill '49	100⅜	100⅜	100⅜
32 †Chi & E Ill 5 '51	16⅛	16	16
53 †CMSP&Pac 5 '75	6⅞	6⅜	6⅞
10 †CMSP&P aj 5 2000	1⅞	1⅞	1⅞
10 Chi&NW cv 4¾ '49	3¼	3⅛	3⅛
12 †‡CRI&P 4½ '52A	6	6	6
7 Col & So 4½ '80	34½	34	34½
5 Colmbia G 5 '52 May	102⅛	102¼	102⅛
21 Colmbia G 5 '61	102⅝	102½	102⅝
6 Com'l Cred 3¼ '51	104½	104¼	104½
10 Con Edis 3¼ '46	105¼	105⅛	105⅜
18 Con Oil cv 3½ '51	105	104½	105
1 Consum Pw 3½ '70	110	110	110
7 Cuba No Ry 5½ '42	33⅜	33	33⅜
D			
7 Del&Hud rfg 4 '43	56¼	56	56
5 †‡D & R G 4 '36	9½	9	9½
2 Duquesne Lt 3½ '65	110¼	110¼	110¼
E			
4 †Erie rfg 5 '67	8½	8½	8½
2 †Erie rfg 5 '75	8⅝	8⅝	8⅝
30 †Erie gen lien 4 '96	15⅝	15¼	15¼
F			
12 †Fla E Cst 5 '74	7⅝	7⅝	7⅝
G			
23 Gen Mot Ac 3 '46	102 19-32 all		
12 Gen Stl Cast 5½ '49	62¼	61¼	61¼
21 Goodrich 4¼ '56	104¾	104½	104¾
11 Gt Nor 4½ '77 E	80¾	80⅝	80¾
13 Gt Nor 4 '46 G	95½	95	95
19 Gt Nor 4 '46 H	85⅞	85½	85⅞
H			
18 Hudson Coal 5 '62A	33¼	33	33¼
22 Hud & M rfg 5 '57	47¾	47½	47½
2 ‡Hud&M inc 5 '57	14¼	14	14¼
I			
6 Ill Cen 4¾ '66	44¾	44¼	44¾
3 IC&CSL&NO 5 '63A	48¾	48⅜	48⅜
2 Ill Steel 4½ '40	103⅛	103⅛	103⅛
28 †‡Interb R Tr 7 '32	60	59	59½
52 Interb RTr rfg 5 '66	62	61	61½
2 Interlake I cv 4 '47	79¾	79¾	79¾
1 †Int G Nor 1st 6 '52	12	12	12
11 Int Hydro E cv 6 '44	85⅞	85¼	85½
3 Int Paper 5 '47	98⅛	97⅞	98⅛
1 Int T&T 4½ '52	60¾	60¾	60¾
9 Int T&T 5 '55	64	63½	63½
K			
2 K C South 5 '50	69½	69½	69½
11 K C Term 4 '60	108⅛	108¼	108⅜
7 Koppers Co 4 '51	102¾	102⅝	102¾
2 Kresge Found 4 '45	104½	104½	104½
L			
1 Lac Gas 5½ '53	56½	56½	56½
6 †Lautaro Nit inc '75	26	25¾	25¾
5 Loews 3½ '46	103	103	103
7 Long Isl rfg 4 '49	86	86	86
7 Louisa & A 5 '69	85¼	85	85¼
8 Louis & N un 4 '40	100⅜	100¼	100⅜
1 Lou G & El 3½ '66	109¼	109¼	109¼
M			
3 †‡MSP&SSM cn4 '38	6¾	6¾	6¾
43 M-K-Tex 5 '62 A	20⅞	20	20½
6 M-K-Tex 1st 4 '90	30⅞	30½	30¾
1 †Mo Pac cv 5½ '49	2⅜	2⅜	2⅜
2 †Mo Pac 5 '77 F	14⅝	14½	14½
1 †Mo Pac 5 '81 I	14½	14½	14½
1 †Mo Pac gen 4 '75	3½	3½	3½
17 Mont Pow 3¾ '66	100⅛	100¼	100½
N			
9 N Dairy 3¾ '51ww	106⅜	106	106⅜
6 N O P S 5 '55 B	106	106	106
10 NYC rfg 5 2013	51¾	51½	51⅝
4 NYC cn 4 '98	55	55	55
12 NYC&HR 4½ 2013	46¼	45½	45½
15 †NY C&StL 4½ '78	46⅛	45½	45½
12 NY Edis 3¼ '65	109⅛	109½	109½
2 †NYNH&H cv 6 '48	12¾	12¾	12¾
1 †NYNH&H 4½ '67	13¼	13¼	13¼
1 NTY 4½ '39	101 9-32	101 9-32	101 9-32
3 Niag Sh cv 5½ '50	100¼	100¼	100¼
24 Norf & W 4 '96	123	122½	122½
21 Nor Pac 3 2047	55	54¼	54¼
11 Nor Pac 4 '97	67½	67	67
11 Nor Pac 3 2047	42⅝	42	42⅝
O			
5 Ohio Ed 4 '65	108⅜	108⅜	108⅜
2 Or-Wa RR&N 4 '61	106⅞	106¾	106¾
P			
4 Pac Gas&El 3½ '66	109	108¾	109
12 Pac G&E 3¾ '61	111⅝	111¼	111¼
2 Pac T&T 3¼ '66 B	111	111	111
1 Para Pict 6 '55	100	100	100
7 Penn-Dix 6 '41 A	99⅝	99⅝	99⅝
2 Pen P&Lt 4½ '81	105	105	105
4 Pen RR gen 5 '68	106⅞	106½	106⅞
1 Pen RR gen 4½ '65	100	99¾	99¾
5 Pen RR 4¼ deb '70	84¾	84⅝	84¾
3 Pen RR 3¾ '70	89	88½	89
20 Pen AA 3¼ '52	81¾	81½	81½
41 Phelps Dod 3½ '52	109¼	108¾	108¾
15 Phila Co 5 '67	105¼	105	105
1 Phil Elec 3½ '67	110½	110½	110½
1 †Ph Rd C&I cv 6 '49	3¼	3¼	3¼
1 †PhilippineRy 4 '37	8½	8½	8½
55 Portl Gen E 4½ '60	73⅞	73½	73⅝
68 †‡Postal Tel&C 5 '53	13¼	13	13
R			
7 Readg 4½ '97 A	71⅝	71½	71⅝
9 Rem Rand 4¼ '56	104⅜	104	104⅜
6 Repub Stl 4½ '61	91⅝	91⅜	91⅝
S			
5 Safeway Strs 4 '47	105¾	105¾	105¾
4 †StL S F 4½ '78	8	8	8
3 †StL S F 4 '50 A	8	8	8
10 †Seab A L cn 6 '45	5⅞	5⅝	5⅞
7 Shell Un 3½ '51	102⅛	102¾	102¾
1 Skelly Oil 4 '51	103¼	103¼	103¼
12 SoconyVacOil 3¼ '50	102 17-32 all		
1 So Bell T&T 3¼ '62	107½	107½	107½
54 Sou Pac 4½ '81	41¾	41¼	41¾
29 So Pac rfg 4 '55	62⅝	62⅜	62⅝
12 So Pac 3¾ '46	55½	55½	55½
18 South Ry cn 5 '94	84½	84	84
11 South Ry gen 4 '56	53¾	53	53
17 Std Oil N J 3 '61	106¼	105¾	106¼
45 Studebaker cv 6 '45	86½	85	86½
T			
3 Ten El Pw 6 '47 A	99¾	99¾	99¾
13 Tex Corp 3½ '51	105¼	105⅛	105⅛
3 Tex&Pac 5 '79 C	85	85	85
14 †ThirdAve aj 5 '60	9	8½	9
16 Tidew Asso O 3½ '52	105¾	105⅝	105¾
U			
14 Un Pac 1st 4 '47	114⅜	114	114
1 UnCig-WhStrs 5 '52	74⅛	74⅛	74⅛
3 Unit Drug 5 '53	78½	78	78½
5 US Steel 3¼ '48	106	106	106
11 Utah P&L 5 '44	100¾	100⅜	100¾
1 ¶†Util P&L 5 '59	72	70⅝	72
V			
2 Virginian Ry 3¾ '66	108½	108½	108½
W			
12 Westn Md 4 '52	83⅛	82⅞	83⅛
1 †WestnPac1st 5 '46	15½	15½	15½
4 Western Un 5 '51	63⅜	63¼	63¼
5 Western Un 4½ '50	59¾	59⅜	59¾
3 Wheel Stl 4½ '66A	94	94	94
Y			
14 Youngst S&T 4 '61	106½	106	106½
FOREIGN BONDS			
4 †Abitibi P&P 5 '53	42½	42¼	42½
9 Argentine 4 '72 Feb	77⅞	77⅝	77¾
9 Argentine 4½ '71	86½	86½	86½
7 Australia 5 '57	97¾	97¼	97¾
2 Australia 4½ '56	92½	92½	92½
1 Belgium 6 '55	101⅛	101⅛	101⅛
20 †Brazil 8 '41	18½	18	18½
15 †Brazil 6½ '26-57	16⅛	15⅝	16⅛
17 †Brazil 6½ '27-57	15¾	15¾	15¾
1 Buen A 3 '84	45½	45½	45½
25 Buen A 4½ 4¾ '77	56	55½	56
12 Canada 3¼ '61	104¾	104⅝	104¾
10 †Chile 6 '60	13	13	13
1 †Chile 6 '61 Feb	12⅝	12⅝	12⅝
2 †Colomb 6 '61 Oct	25⅝	25⅝	25⅝
8 Copenhag 5 '52	83¾	83½	83¾
7 †Ital Pub Util 7 '52	41¾	41⅜	41¾
8 Italy 7 1951	60¾	60½	60½
25 Japan 6½ '54	79¾	79½	79¾
5 †Kreuger&T 5 '59ct	12	12	12
1 Met Water 5½ '50	98½	98½	98½
13 Milan City 6½ '52	44⅛	44	44
2 N Sou Wales 5 '58	94¼	94⅛	94¼
2 Norway 4½ '65	100⅜	100⅜	100⅜
1 Norway 4 '63	99½	99½	99½
29 Orient Dev 5½ '58	46¼	46¼	46¼
58 †Pana 5 '63A st asd	70	68¼	70
1 †Peru 1st 6 '60	8¾	8¾	8¾
1 †Poland 8 '50	46½	46½	46½
1 Queensld 6 '47	102½	102½	102½
7 †Rio de Jan 6½ '53	9	8¾	9
10 †Rio Gr do Sul 6 '68	10⅞	10⅝	10⅞
32 Rome 6½ '52	61	60¼	61
62 †Sao Paulo St 7 '40	21¼	21	21¼
13 Tokyo City 5½ '61	54⅞	53¼	54⅞
17 Tokyo El Lt 6 '53	82¾	82½	82¾
30 Yokohama 6 '61	55⅝	55⅜	55⅝

XW—Ex-interest.
CT—Certificates.
†Selling flat on account of default.
‡Selling flat for reasons other than default.
¶Matured bonds. Negotiability impaired pending investigation.

Curb Stocks

By the Associated Press

Total stock sales today, 64,000 shares; year ago, 266,215 shares.

Sales in hundreds.	High	Low	Close
A			
1 †Aero Sup Mfg B	3⅜	3⅜	3⅜
1 Ainsworth	6¼	6¼	6¼
1 Ala Gt Sou (3g)	66	66	66
1 Alliance Inv	1	1	1
1 Alum Co Am	106½	106	106
3 Alum Co Am pf (6)	114⅜	114	114
2.50 Alum Ltd (¼a)	125	124½	125
1 Alum Ltd pf (6)	110⅛	110⅛	110⅛
1 †Am Cit P&LB	1¼	1¼	1¼
6 Am Cyan B (.60)	24¼	24	24
5 Am Gas & El (1.60)	35	34⅞	35
2 Am Light&T (1.20)	15⅞	15⅞	15⅞
1 AmLt&T pf (1½)	28⅜	28⅜	28⅜
2 Am Superpow	½	½	½
3 Ark Nat Gas	2⅝	2⅝	2⅝
2 Ark Nat Gas A	2½	2½	2½
2 Ark Nat Gas pf	7	6⅞	7
1 †AshlandOil&R (.40)	4⅞	4⅞	4⅞
1 Asso El Ind (.33g)	9	9	9
10 †Asso G&El A	⅜	⅜	⅜
12 Asso G&El war	1-64	1-64	1-64
1 †Atlas Corp war	⅝	⅝	⅝
2 †Atlas Corp war	13½	13	13½
8 †Austin Silver M	⅛	⅛	⅛
3 †Aviation & Tran	2⅜	2¼	2¼
B			
2 †Baldwin Loco war	4⅝	4⅜	4⅝
1 †Baldwin Rub (¼g)	5⅞	5⅞	5⅞
1 †Bardst'n Dis	11-16	11-16	11-16
9 †Basi Dolo (.18¾g)	5	5	5
2 †Berk & Gay Furn	⅛	⅛	⅛
1 Bohack (HC)	3	3	3
2 Bowm-Bilt H	1⅛	1⅛	1⅛
1 Braz Tr L & P	8⅜	8⅜	8⅜
6 †Breeze Corp	4¼	4	4
6 †Brewst Aero (.20g)	8	8	8
10 †Brown Rubber	3⅜	3⅜	3⅜
3 Buf N&EP pf (1.60)	21¼	21	21¼
3 Bunk H & S (¼g)	13½	13½	13½
C			
3 Can Col Airw	7¼	7¼	7¼
2 Can Marconi	1⅛	1⅛	1⅛
5 Carib Syn	11-16	11-16	11-16
3 †Carter (JW) (.30g)	7	6⅞	6⅞
1 †Casco Prod (1g)	13	13	13
9 †Catalin Am	2⅞	2¾	2⅞
6 Cen St El	¼	¼	¼
1 †Charis (¼g)	7	7	7
7 Cit Svc pf	57¼	56¼	56¾
2 Cit Svc pf B	5⅛	5⅛	5⅛
1 Claude Neon Lts	11-16	11-16	11-16
1 †Colo Fuel & I war	4⅜	4⅜	4⅜
2 Colum O & G	3	3	3
2 Comwlth & So war	3-32	3-32	3-32
1 †Comm Pub S (2)	25½	25⅜	25½
14 Con Copperm (.15g)	5⅞	5¾	5¾
2 Cons M & S (1)	40	40	40
1 †Copperwd S (.40g)	13⅝	13⅝	13⅝
1 Corning G Min	1½	1½	1½
2 †Cosden Petro	1¼	1¼	1¼
1 Creole Pet (½a)	18	18	18
1 Crocker-Wh El M	4½	4½	4½
D			
1 Darby Pet	4½	4½	4½
1 †Dayton Rub (½g)	14	14	14
2 †Duro-Test (4%)	3	2⅞	2⅞
E			
1 Eagle Pich Ld	8⅛	8⅛	8⅛
1 East G & F 6 pf	7	7	7
1 East Sta Corp	11-16	11-16	11-16
2 †Easy Wash M B	2¼	2¼	2¼
1 †Eisler Elec	1⅛	1⅛	1⅛
20 El Bond & Sh	7⅛	7	7
1 El B&Sh pf(6)XD	63	63	63
1 †Electrographic (1)	10⅜	10⅜	10⅜
1 †Electrol vtc	1	1	1
1 †Esq-Coron (.60g)	4⅞	4⅞	4⅞
1 †Ferro Enam (½g)	17	17	17
2 †Fidelio Brew	⅛	⅛	⅛
3 Fisk Rub	9⅜	9¼	9¼
1 Ford Mot Ltd (.16g)	3½	3½	3½
1 †Froedt G&M (.45g)	8¼	8¼	8¼
G			
2 Glen Alden Coal	4⅛	4⅛	4⅛
4 Gorh Mfg new(1½g)	21	20	21
1 Gray Mfg	8⅞	8⅞	8⅞
1 †Grumman A E(¼g)	15	15	15
5 Gulf Oil (1)	32	31⅜	31⅜
1 †Hearn D St pf	14½	14	14
5 †Hecla Min (.20g)	7¼	7¼	7¼
1 Hollong Gold (.65a)	15⅜	15⅜	15⅜
4 Humble Oil (1½)	58¼	58	58
I			
1 †Ill Iowa Pow pf	19¾	19¾	19¾
2 Imp Oil Ltd (½a)	14⅞	14⅞	14⅞
2 Ind Pipe L (.30g)	6⅛	6⅛	6½
1 †Int Pap & Pow war	2	2	2
7 Internat Pet (1½a)	21⅜	21⅜	21⅜
2 †Int Home Eq (½)	6⅛	6⅛	6⅛
1 †Irving Air Ch (1a)	16½	16½	16½
J			
2 †Jacobs (F. L.)	2⅞	2¾	2⅞
1 †Jeannette Gla	1¼	1¼	1¼
L			
14 Lake Shore M (4)	39½	39	39½
1 †Lane-Wells (¼g)	9½	9½	9½
1 Lehigh C & N	1	1	1
1.50 †Lipton pf (1½)	17⅞	17¼	17⅞
2 †Lockheed Airc	26	25⅜	25⅜
1 Lone St Gas (.40g)	9	9	9
1 Long Is Ltg	1⅛	1⅛	1⅛
1.25 Long Is L pf B	29	28½	29
6 †Louis L & E (.40)	5⅛	5	5⅛
M			
1 Mercant Strs	18	18	18
1 †Mich Bumper	⅜	⅜	⅜
2 MidStPet A vtc(.62g)	3½	3½	3½
2 MidStPet B vtc(.10f)	⅝	⅝	⅝
1 †Midl Oil cv pf	3	3	3
1 †Midwest Oil (.90)	7¼	7¼	7¼
1.50 Minn Min & M (1g)	59¾	59¼	59¼
2 MonarchMTool(.55g)	20	19	19
2 †Monogram Pict	1½	1½	1½
17 †Mount City Cop	3¾	3½	3¾
N			
1 †Nat Auto Fib	6¾	6¾	6¾
1 †Nat Bellas Hess	⅝	⅝	⅝
7 Nat Fuel G (1)	11½	11½	11½
1 †Nat Oil Prod (½g)	35	35	35
1 †Nat Un Rad	⅜	⅜	⅜
1 †Nehi Corp (1¼g)	39¾	39¾	39¾
1.75 †NEngPA6%pf(3½k)	71½	70	71½
1 †NY&Hon Ros (2g)	23	22¾	22¾
1 †Niag Hud Pow	6⅛	6⅛	6⅛
1 †Nipissing Mns	1¼	1¼	1¼
4 †Nor Am Ray A	16½	15¾	16½
1 †Nor Am Ray B	15⅜	15⅜	15⅜
1.10 †NoAm R pr pf (3)	43⅞	43⅛	43⅞
1 Nor Sta Pw A	8	8	8
3 †Novadel%Ag (2)	34¾	34	34¾
O			
1 Ohio Oil pf (6)	104	104	104
5 †Okla NatGas (½g)	15⅛	15	15
1.50 †Okla NatGas pf(3)	45	44	45
1 †Oldetyme Dist	1¼	1¼	1¼
P			
6 Pac G&E 6 pf (1½)	34⅝	34½	34½
1 PaG&E5½% pf(1⅜)	31⅛	31⅛	31⅛
1 Penn-Mex Fuel	⅞	⅞	⅞
5 Pennroad	1⅜	1⅜	1⅜
1 †Pa-Cent Airl	3¼	3¼	3¼
1 †Pharis T&R (.45g)	8⅝	8⅜	8⅝
2 Phila Co (.45g)	6	6	6
1 †Phillips Pkg	4⅝	4⅝	4⅝
3 †Phoenix Sec	4½	4½	4½
1 †Pioneer Gd (.40)	2½	2½	2½
1 Pitts Pl Gl (1⅜g)	101	101	101
1 †Plough Inc (.45g)	8	8	8
10 Prod Corp	⅛	⅛	⅛
1.75 P S Ind $7 pr pf	63½	63	63
1 P Sd P&L $5 pf	54⅜	53⅞	54⅜
2.25 P Sd P&L $6 pf	19⅞	18¾	19¾
R			
1 Ratheon Mfg	1⅛	1⅛	1⅛
1 †Red Bank Oil	2¼	2¼	2¼
4 Reynolds Inv	½	½	½
1 †Rome Cable (.10g)	10	10	10
1 †Root Pet	1¾	1¾	1¾
2 †Rustless I & S	9¼	9⅛	9¼
S			
1 St Regis Pap	2	2	2
3 †Salt Dome Oil	10	10	10
1 †Scullin Stl war	11-16	11-16	11-16
1 †Seton Leather	7¼	7¼	7¼
25 †Seversky Airc	3¼	3⅛	3⅛
6 †Shattuck-D (⅛g)	6	5⅞	5⅞
2 Shaw W&P (.45g)	19⅞	19⅝	19⅞
1 †Spalding new	4⅛	4⅛	4⅛
1 †Stand Cap&S(1.60)	16½	16½	16½
1 †St Oil Ky (1)	18	18	18
4 †St Oil Neb	10⅞	10⅜	10⅞
1 †Stand Prod (⅛g)	9	9	9
10 †Stand Sil-Lead	⅛	⅛	⅛
6 †Stand StlSprg(⅛g)	33	32	33
1 †Stand Tube B	1¼	1¼	1¼
1 †Sterl Alu Prod(¼g)	5	5	5
1 †Sterling Inc (.20a)	3½	3½	3½
1 †Sunray Oil (.05g)	2	2	2
1 †SunrayOilcvpf(2¾)	37½	37½	37½
T			
1 Tampa El (2.24)	31¼	31¼	31¼
1 Technicolor (.35g)	14⅛	14⅛	14⅛
1 †Tilo Roof (1)	11⅝	11⅝	11⅝
4 †Tung Sol L pf(.80)	6	6	6
U			
2 Unexcelled Mfg	1⅜	1⅜	1⅜
7 Union G Can (.80a)	13⅞	13⅞	13⅞
44 †Unit Cig-W hStrs	½	½	½
2 Unit Gas	1⅜	1⅜	1⅜
7 Unit Gas war	⅜	⅜	⅜
1 Unit Lt&Pow A	1⅜	1⅜	1⅜
7 Unit Lt & P pf	24	23⅞	23⅞
1 †Unit Prof Sh	⅜	⅜	⅜
1.25 Unit Shoe M (2½a)	82	82	82
2 †U S Lines pf	1⅝	1⅝	1⅝
1 †USPlywd cv pf(1½)	24	24	24
1 †Unit Wall Pap	1⅞	1⅞	1⅞
1 Utah Radio Prod	2⅜	2⅜	2⅜
1 Util Power & Lt	⅛	⅛	⅛
V			
2 †Valspar Corp	1⅜	1¼	1¼
W			
2 Waco Airc	4⅞	4½	4⅞
1 Wagner Bak vtc	7	7	7
1 †Wayne Knit M	12	12	12
6 †W Tex Ut pf (1.10)	96	95½	95½
2 †Wolverine Tube	5¼	5⅛	5¼

†Stocks so marked are fully listed on the curb exchange. All others are dealt on an unlisted trading basis.

Rates of dividends in the foregoing table are annual disbursements based on the last quarterly or semiannual declaration. Unless otherwise noted, special or extra dividends are not included.

XD—Ex-dividend. XR—Ex-rights. (a) Also extra or extras. (g) Declared or paid so far this year. (f) Payable in stock. (e) Paid last year. (h) Cash or stock. (k) Accumulated dividends paid or declared this year. (ur) Under rule. (ww) With warrants. (xw) Without warrants. (war) Warrants.

Foreign Markets

By the Associated Press.

London, July 7.—Stock market prices held their ground today although weekend considerations kept trading at a minimum. British funds inched ahead after an early weak spell while overseas issues coasted along evenly. Domestic rails were well maintained. Commodity stocks, although neglected, were most unchanged.

Paris.—Bourse prices showed strengthening trends today. Rentes closed unchanged to 30 centimes up and Bank of France added 15 francs. Nicked for small losses were Air Liquide, Citroen and St. Gobain. Suez Canal added 115 francs.

Liverpool.—Wheat futures closed ¼ penny lower today in quiet trading. Issuance of tenders on July contracts prompted liquidation. Cash demand was small. Trade price-fixing, coincident with large government purchases of textiles, lent support to nearby cotton deliveries, while Bombay interests sold. The final range was 4 points up to 6 down.

Local Produce

Agricultural Marketing Service.
(Prices paid net f. o. b. Washington.)

EGGS—For eggs candled and graded in Washington (July 7): Whites, U. S. extras, large, 26; U. S. extras, mediums, 22; U. S. standards, large, 22; U. S. standards, mediums, 17; U. S. trades, 16. For nearby ungraded eggs: Current receipts, whites, 16½@17; mixed colors, 15@15½.

LIVE POULTRY—Fowl: Colored, all sizes, 15@16; No. 2s, 10@12; Leghorns, 10@12; roosters, 8@10. Chickens: Virginia Rocks, broilers and fryers, all sizes, 19@20; No. 2s, 14@15. Delaware Rocks and Crosses, broilers and fryers, all sizes, 19@19½; No. 2s, 14@15. Mixed colored fryers, 15@16. Leghorns, broilers, all sizes, 14@16. Turkeys: Old Toms, 13; old hens, 16.

Fruits and Vegetables

TOMATOES—Lug boxes: North Carolina, green, ripes and turning, wrapped, 6x6, 75@1.25; 6x7, 75; bushels, 1.00@1.25; South Carolina, green, ripes and turning, wrapped, 6x6, 75@1.25; Tennessee, ripes and turning, wrapped, 6x6, best, 1.25@1.50; overripe, 50@1.00.

WATERMELONS—South Carolina, truck receipts, Tom Watsons, 28-34 lbs. average, 50@65 each; Cuban Queens, 30-32 lbs. average, 45@50; 20-26 lbs. average, 35@40 each.

POTATOES—Cobblers, U. S. No. 1, North Carolina, 100-lb. sacks, 2.25; dark color, 2.10; West Shore Virginia, 100-lb. sacks, dark color, 2.15; Eastern Shore Virginia, 100-lb. sacks, 2.25; stave barrels, Eastern Shore Virginia, 4.00; Eastern Shore Virginia, some dark color, 3.50@3.75; few best, 4.00.

PEACHES—Georgia, ½-bushel baskets, Hileys, U. S. No. 1, 1⅞-inch minimum, 1.25@1.35; Golden Jubilees, U. S. No. 1, 1¾-inch minimum, 1.00@1.25; North Carolina, bushel baskets, Carmans, U. S. No. 1, 2-2¼ inches, 1.50@2.00; fair condition, 1.00; ½-bushel baskets, Hileys, U. S. No. 1, 1⅞-inch minimum, 1.25; South Carolina, bushel baskets, Golden Jubilees, U. S. No. 1, 1¾-inch minimum, 2.00; 2-inch minimum, 2.25@2.50; Virginia, bushel baskets, Carmans, U. S. No. 1, 2½-inch minimum, 2.00@2.25; Red Birds, U. S. No. 1, 2¼-inch minimum, 1.50@1.75.

ASPARAGUS—New Jersey, pyramid crates, dozen bunches, green, very large size, 2.50@3.00; large size, 2.25@2.50; medium size, 1.75@2.00.

CABBAGE — Pennsylvania, 1½-bushel hampers, domestic round type, 50@75.

CANTALOUPES—Arizona and California, Salmon Meats, jumbos 36s, 2.75@3.00; jumbos 45s, 2.75@3.00; ripe, all sizes, 1.50@2.50; North Carolina, Salmon Meats, bushels, 1.00; standards 18s, 75; few Laurinburg Section, bushels, 1.25@1.50.

HONEYDEWS—California, standard crates, 9s and 12s, 1.50@1.75.

HONEYBALLS—California, jumbos 36s and 45s, 3.50@4.00.

CARROTS—California, Western crates, bunched, 2.75@3.00.

CORN—North Carolina, sacks, 5 dozen, 75@80.

CELERY—½ crates, individually washed: New York, all sizes, 2.00@3.00; California, Pascal, 2.50; Michigan, Highballs, 1.00@1.25.

LETTUCE—Western crates, Iceberg type, 5 dozens: California, wide range in quality and condition, best, 4.50@5.00; poorer, 3.35@4.00; New York, 2.50@3.25; crates, 1½ dozens, 1.00@1.10.

ONIONS—New Jersey, 50-lb. sacks, Yellows, U. S. No. 1, 1.10@1.15.

PEAS—Bushel hampers: Idaho, 1.75@2.00; Oregon, 1.75@1.85; New York, 100.

SPINACH—Bushel baskets: Pennsylvania, 60@75; New Jersey, 60; New York, 75.

SWEET POTATOES—North Carolina, bushel baskets, Puerto Ricans, 1.25@1.40; poorer lower.

GREEN BEANS—Bushel hampers, Pennsylvania, Round Stringless, 50@1.00; Eastern Shore Virginia, green, flat type, 50@60; Round Stringless, 75@85.

LIMABEANS—Eastern Shore Virginia, bushel hampers, fair quality, 2.50@3.00.

PEPPERS—North Carolina, bushel baskets, green, medium size, 1.50.

CUCUMBERS—Eastern Shore Maryland and Pennsylvania, bushel baskets, best, 1.50; fair quality, 50@1.00.

APPLES—Maryland, Virginia, West Virginia and Pennsylvania, bushel baskets, Yellow Transparents, 1½-1⅞ inches, mostly 50; 2-inch minimum, 75@1.00; 2¼-inch minimum, 1.10@1.15; few, 1.25.

BLACKBERRIES—New Jersey, cultivated, 14@25 per pint; Alabama, 5@7½ per pint; Florida, 10@15 per quart; Georgia, 10@12½ per quart.

HUCKLEBERRIES—Virginia, 20 per quart.

RASPBERRIES—Maryland, Pennsylvania and New Jersey, Red Caps, 10@15 per quart; Black Caps, 12½@15 per quart; Virginia, 48-pint crates, 2.50 per crate.

CURRANTS—New York, 12½@15 per quart.

GOOSEBERRIES—New York, 15 per quart.

CHERRIES—Washington, boxes, Bings, 1.75@2.25; New York, 12-quart climax baskets, sour varieties, 75@85; 24-quart crates, 8 per quart; sweet varieties, 12½@15 per quart. Pennsylvania, 24-quart crates, sour varieties, overripe, 1.25@1.50 per crate.

ORANGES—Florida, boxes, 2.00@3.25, as to grade and size.

GRAPEFRUIT—Florida, boxes, 1.25@1.75, as to grade and size.

LEMONS—California, boxes, No. 1, 4.50@5.00; No. 2, 3.50@4.00.

LIMES—Florida, ¼-bushel cartons, 75@1.25; bushel cartons, 2.00@2.50.

PINEAPPLES—Florida, crates, 2.50@3.25.

PLUMS—California, 4-basket crates, 1.50@1.75.

APRICOTS—California, 4-basket crates, 1.25@1.75.

FIGS—California, flat crates, 90@1.00.

BEETS—Pennsylvania, crates, 2½-dozen bunches, 60; fair condition, 30.

AVOCADOS—Florida, flat crates, best, 1.00; overripe, 50.

MANGOES—Florida, flat crates, 50@1.00.

OKRA—Florida, bushel hampers, large size, 1.50@1.75.

Naval Stores Firm

Savannah, July 7 (AP).—TURPENTINE—Firm, 24; sales, 66; receipts, 173; shipments, 172; stock, 30,602.

ROSIN—Firm; sales, 266; receipts, 748; shipments, 135; stock, 286,228. Quote: B, 3.35; D, 3.85; E, 4.15; F, 4.55; G, 4.90; H, I and K, 5.10; M, 5.20; N, 5.35; WG, 5.90; WW and X, 6.25.

Boston Wool Market

Boston, July 7 (AP) (U. S. Dept. Agr.).—Prices on the finest territorial wools in original bags, were showing a firming tendency on a fair turnover on the Boston market. Sales of original bags territory wools in sizable volumes included fine, good-length combing at 64 to 66 cents, scoured basis; fine and half-blood mixed clip at 63 to 65 cents, scoured basis, and bulk half-blood wool at 62 to 64 cents, scoured basis. Country-packed bright three-eighths and quarter blood fleece wools offered for shipment from the country were selling moderately at mostly 30 to 31 cents, in the grease, delivered to Eastern buyers.

Transfers

ARMY

MAJORS

John M. Bulger, Inf., Fort Sam Houston, Tex., to Portland, Me.

Carl B. Byrd, Cav., Fort Bliss, Tex., to home (retired).

John H. Harrington, C.A.C., San Francisco, Calif., to Presidio of San Francisco, Calif.

CAPTAINS

Roland C. Brown, C. and E., Fort Lawton, Wash., to Denison, Tex.

Edward F. Merchant, Q.M.C., Baltimore, Md., to Hawaiian Department.

FIRST LIEUTENANT

Wilfred J. Lavigne, Inf., Puerto Rican Department, to Fort Snelling, Minn.

SECOND LIEUTENANTS

Carlos A. Nadal, Inf., Fort Sam Houston, Tex., to Puerto Rican Dept.

Elizabeth Avant, A.N.C., San Francisco, Calif., to home (retired).

Edward W. Jacunski, Inf., Randolph Field, Tex., to Fort Sam Houston, Tex.

Navy

CAPTAIN

Wadleigh Capehart, det. CO, Flt. Air Base, San Pedro, Calif., June 30, to home, relieved all active duty.

COMMANDER

John J. Ballentine, addl. duty Bu. Nav., Navy Dept.

LIEUTENANTS (J. G.)

Edward M. Blessman, det. Nav. Air Sta., Anacostia, D. C., in Sept., to Asiatic Fleet.

Richard H. Lambert, det. instn. Naval Academy abt Sept. 16, to instn. Carnegie Inst. of Tech., Pittsburgh, Pa.

George G. Molumphy, det. Subm. Base, New London, Conn., in July, to Subm. Trng. Tank, New London, Conn.

Lloyd M. Mustin, det. instn. Naval Academy abt Sept. 16, to instn. Mass. Inst. of Tech., Cambridge, Mass.

Howard F. Stoner, det. Naval Academy abt Sept. 1, to instn. Cambridge Univ., Cambridge, England.

Alfred G. Ward, det. instn. Naval Academy abt Sept. 16, to instn. Mass. Inst. of Tech., Cambridge, Mass.

Henry R. Wier, det. Nav. Air Sta., Pensacola, Fla., abt July 15, to cfo U. S. S. Mayrant and on bd. when comm.

Medical Corps

COMMANDER

Harry A. Keener (MC), det. U. S. S. Minneapolis July 1, to Nav. Hosp., San Diego, Calif.

LIEUTENANT COMMANDER

Louis E. FitzSimons (MC), upon disch. trmt. Nav. Hosp., San Diego, Calif., to Navy Yard, Puget Sound, Wash.

Charles W. Robles (MC), det. U. S. S. Brazos in July, to Navy Yard, New York, N. Y.

LIEUTENANTS

Herman A. Gross (MC), det. Nav. Hosp., Pearl Harbor, T. H., in July, to instn. Nav. Hosp., Bklyn., N. Y.

Paul K. Perkins (MC), det. Dest. Div. 8 abt July 3, to Med. Off. in Command, Nav. Hosp., Newport, R. I.

Morris M. Rubin (MC), det. Nav. Dispensary, Long Beach, Calif., abt July 15, to Nav. Hosp., Bklyn., N. Y.

Milton R. Wirthlin (MC), det. Dest. Div. 17 abt July 20, to Nav. Hosp., San Diego, Calif.

Dental Corps

COMMANDER

Clifford E. Kelly (DC), det. U. S. S. Yorktown abt Sept. 30, to Nav. Air Sta., Pensacola, Fla.

LIEUTENANT COMMANDER

Frank V. Davis (DC), det. Nav. Hosp., Phila., Pa., abt Sept 1, to U. S. S. Yorktown.

LIEUTENANT

Arthur R. Logan (DC), det. U. S. S. Vestal in October, to Nav. Trng. Sta., San Diego, Calif.

LIEUTENANTS (J. G.)

Thomas O. Dillard (DC), det. U. S. S. Tuscaloosa abt Sept. 30, to Nav. Hosp., Parris Is., S. C.

John J. Flaherty (DC), det. U. S. S. Salt Lake City in October, to Nav. Trng. Sta., San Diego, Calif.

LIEUTENANT (J. G.)

Wendell Naish (DC), det. Navy Yard, Puget Snd., Wash., abt Sept. 29, to U. S. S. Salt Lake City.

Supply Corps

LIEUTENANT COMMANDER

Henry C. McGinnis (SC), addl. duty asst. to supply officer, Nav. Powd. Factory, Indianhead, Md.

LIEUTENANT (J. G.)

Laurence A. White (SC), det. Dest. Div. 17 in Sept., to Nav. Air Sta., San Diego, Calif.

Construction Corps

LIEUTENANT

John B. Smyth (CC), det. U. S. S. Melville abt Sept. 15, to Navy Yard, Phila., Pa.

Chaplain Corps

COMMANDER

Milton H. Petzold (ChC), det. U. S. S. West Virginia in Oct., to duty Nav. Home, Phila., Pa.

Bert D. Stephens (ChC), det. Subm. Base, New London, Conn., abt Sept. 1, to U. S. S. West Virginia.

Asiatic Dispatch Orders

COMMANDERS

Paul A. Stevens, det. CO, U. S. S. Tulsa, to Rect. Inspr., Central Div., Chicago, Ill.

Laurence W. Kelly, det. Cdr. Dest. Div. 15, to Univ. of Wash. (ROTC).

Roswell H. Blair, to CO, U. S. S. Tulsa.

Francis A. Smith, to Cdr., Des. Div. 15.

LIEUTENANTS

Joseph B. Berkley, to U. S. S. Luzon.

William T. Kenny, det. U. S. S. Luzon, to Staff Cdr., Yangtze Patrol.

Henry T. Jarrell, det. Staff, Yangtze Patrol, to U. S. S. Parrott.

Claude L. Weigle, det. U. S. S. Parrott, to Univ. of Wash. (ROTC).

LIEUTENANTS (J. G.)

Frederick Wolsieffer, det. U. S. S. Augusta, to Naval Academy.

Joseph A. Syslo (MC), det. U. S. S. Pecos, to 16th Nav. Dist.

William W. Ayres (MC), ors. June 8 modified, to U. S. S. Pecos.

Anton Zikmund, det. U. S. S. Augusta, to Navy Yard, Mare Island, Calif.

Marine Corps

LIEUTENANT COLONEL

Leonard E. Rea, about August 10, 1939, detached MD, AE, Peiping, China, to Hdqrs. Marine Corps, Washington, D. C., for duty in Office of Quartermaster, via S. S. President Taft, scheduled to sail from Kobe, Japan, on August 17.

MAJORS

William S. Fellers, detached Hdqrs., Dept. of Pacific, San Francisco, Calif., to FMF, MCB, San Diego, Calif.

Leo Sullivan, about August 1, 1939, detached MCB, San Diego, Calif., to MD, Tientsin, China, via S. S. President Taft, scheduled to sail from Wilmington Calif., September 5.

CAPTAIN

Frank P. Pyzick, about July 15, 1939, detached MB, Quantico, Va., to 4th Marines, Shanghai, China, via President Coolidge, sailing San Francisco, Calif., August 25.

FIRST LIEUTENANT

James C. Bigler, about August 1, 1939, detached MB, Washington, D. C., to Office of Judge Advocate General, Navy Department.

SECOND LIEUTENANT

James R. Bromeyer, about July 25, 1939, detached MB, Navy Yard, Washington, D. C., to 4th Marines, Shanghai, China, via President Coolidge, sailing San Francisco, Calif., August 25.

Ship Movements

AT NEW YORK

Arrived Yesterday

Hansa, from Hamburg.

Arrive Today

No arrivals scheduled.

Arrive Tomorrow

Cameronia, for Glasgow.
Drottningholm, from Gothenburg.

Sailing Today

Black Heron, for Rotterdam.
Conte di Savoia, for Gibraltar.
Exeter, for Naples.
Georgic, for Cobh.
Mormacsea, for Gothenburg.
Pennland, for Antwerp.
Zaandam, for Plymouth.

Sailing Tomorrow

No sailings scheduled.

Band Concert

SOLDIERS HOME BAND.
Saturday, 7 P. M.

March—"The Elite" ....Zimmerman
Overture—"Don Juan" ....Mozart
A Floral Suite ....Bendix
1. Roses. 2. Pansies. 3 Daisies.
Scenes from the Grand Opera, "Un Ballo in Maschera" (Masked Ball), Verdi
Popular Numbers:
"Swamp Fire" ....Mooney
"Sweet Leilani" ....Owens
Waltz Song—"At Peace With the World" (request) ....Berlin
Finale—"The Empire State Salute," Austin
"The Star-Spangled Banner."

U. S. Treasury Receipts

By the Associated Press.

The position of the Treasury July 5: Receipts, $37,616,957.89; expenditures, $101,119,336.06; net balance, $2,780,945,063.11; working balance included $2,102,256,272.67; customs receipts for month, $3,331,253.44.

Receipts for fiscal year (July 1), $48,606,283.86; expenditures, $275,427,061.10; excess of expenditures, $226,820,777.24; gross debt, $40,573,309,075.03; increase over previous day, $6,997,191.55; gold assets, $16,135,550,109.08.

Westminster Egg Auction Prices

Prices for July 5, 1939:

	Cases.	High.	Low.	Aver.
Fancy Lg.	19	27½	25½	26½
Fancy Med.	7	24	23	23½
Grade A Lg.	14	26½	25½	26
Grade A Med.	5	23½	22½	23
Grade B Lg.	1	23		
Prod. Large	3	22½	20	21¼
Brown:				
Fancy Lg.	7	24½	23½	24
Fancy Med	1	19½		
Grade A Lg.	6	24	22½	23¼
Grade A Med.	1	19¼		
Jumbo	1	28		
Pewees	1	11		

64 cases sold.

Vital Statistics

Births

Herbert and Margaret Thompson, boy.
Arthur and Barbara Martin, boy.
Albert and Martha Leathers, boy.
John and Margaret Broderick, boy.
Joseph and Marion Hogan, boy.
Richard and Esther Well, boy.
Howard and Pearl Cudmore, boy.
Fred and Frances Walthall, boy.
Richard and Edna Quantrille, boy.
John and Elizabeth Serafin, girl.
Albert and Bernadette Gerard, girl.
George and Ethel Padgett, girl.
Leo and M. Eleanor Lorditch, girl.
Harry and Elizabeth Magruder, girl.
Bright and Dorothea Carper, boy.
Thure and Evelyn Nelson, boy.
Burton and Mirian Murphy, girl.
Joseph and Mary Pilkerton, girl.
Joseph and Doris Cade, boy.
Joe and Stacey Green, boy.
Austin and Louise Morgan, boy.
Jimmie and Ethel Wells, girl.

Deaths

James H. Merton, 89, U. S. Soldiers' Home Hosp.
Philip Schloss, 86, U. S. Soldiers' Home Hosp.
John Campbell, 85, 3463 Holmead pl. nw.
Camille S. Youngman, 80, Westchester Apartments.
Katherine G. Mercer, 63, 314 East Capitol st.
Arthur Horner, 59, U. S. Soldiers' Home.
Harry W. Griswold, 53, 16th st. and Spring rd.
Patrick J. Foley, 52, Veterans' Administration Hosp.
Walker S. Rollins, 69, St. Elizabeths' Hosp.
Susie Smith, 66, 2646 Stanton rd. se.
Annie E. Curtis, 65, 1412 Columbia rd. nw.
Sadie Harrison, 65, Gallinger Hosp.
Rosena Ellis, 47, Gallinger Hosp.
George Queen, 39, St. Elizabeth's Hosp.
Mendella Adams, 34, Providence Hosp.
Alex Green, 19, Walter Reed Hosp.
Elizabeth Smith, 15, Freedmen's Hosp.
Barbara A. Jenkins, 25 days, 1326 9th st. nw.

Applications for Marriage Licenses

Charles Christian Weitzel, jr., 32, of 609 E street southwest, and Louise Myrtle Larkin, 27, of 15 M street northwest. The Rev. O. F. Blackwelder.

Cornelius Herman Muller, 30, of 1752 N street northwest, and Katherine Kinsle, 30, Los Angeles. The Rev. Carl C. Rasmussen.

Graham Ivanhoe Glenn, 36, Richmond, Va., and Marjorie Adele Dobson, 30, Providence, R. I. The Rev. H. M. Henning.

William Joseph Shilling, 22, Arlington, Va., and Mary Margarite Fixx, 18, same city. The Rev. Harry W. Craver.

James Emlyn Taylor, 34, Arlington, Va., and Mary Ellen Cecil, Alexandria, Va. The Rev. B. A. McKeon.

Manuel Steiner, 28, of 131 Webster street northwest, and Mildred Irene Warner, 28, Hazleton, Pa. Judge Nathan Cayton.

Philip Curtis Rask, 21, 3500 Fourteenth street, and Helen Jane Rogers, 22, 2940 Brandywine street northwest. The Rev. Luther Neff.

Lehman Carter Hutchins, 25, of 1708 Massachusetts avenue northwest, and Mildred Gertrude Gates, 28, Baltimore. The Rev. Arlington A. McCallum.

Raymond Henry Eckenback, 23, of 3533 Thirteenth street northwest, and Carolyn Frances Riley, 23, of 1726 Lamont street northwest. The Rev. F. B. Harris.

David Stephens, 22, of 200 Morgan street northwest, and Bernice White, 22, of 104 Massachusetts avenue northwest. The Rev. E. Franklin Howard.

Samuel Anderson Cooper, 25, of 1730 Tenth street northwest, and Cora Janet Wilkerson, 24, of 1237 Irving street northwest. The Rev. William L. Turley.

Harold Ross, 35, of 1425 T street northwest, and Ann Strong, 31, of 1519 Fourteenth street northwest. Judge Nathan Cayton.

DIED

APPLEFELD, ELIZABETH CLARA. On Friday, July 7, 1939, ELIZABETH CLARA APPLEFELD, of 320 Jefferson st. nw., aged 39 years, the beloved wife of Harry Applefeld and devoted mother of Leon and Lorraine Selma Applefeld. Funeral services at the Bernard Danzansky & Son funeral home, 3501 14th st. nw., on Sunday, July 9, at 1 p. m.

BART, ELLEN L. On Friday, July 7, 1939, at her residence, 1143 24th st. nw., ELLEN LAWTON BART, widow of Louis R. Bart and sister of Sarah R., Thomas E. and Maj. Edwin M. Lawton. Funeral services at her late residence on Monday, July 10, at 8:30 a. m., thence to St. Stephen's Church, 25th st. and Pa. ave. nw., where mass will be offered at 9 a. m. Interment Oak Hill Cemetery.

BEALL, ALFRED W. Suddenly, on Wednesday, July 5, 1939, ALFRED W. BEALL, the beloved son of Otto and Estella M. Hagen, father of Albert Lee, Ruth Elizabeth and Shirley Ann Beall and brother of Clarence Brandenburg, Columbia May Pigott, Estelle M., Audrey B. and Otto O. Hagen. Funeral from W. W. Chambers Co. Southeast funeral home, 517 11th st. se., on Saturday, July 8, at 11 a. m. Relatives and friends invited. Interment in Cedar Hill Cemetery.

BECKER, HENRY. On Friday, July 7, 1939, HENRY BECKER, of 133 Webster st. nw., aged 39 years, the beloved husband of Ruth Becker. Funeral services at the Bernard Danzansky & Son funeral home, 3501 14th st. nw., on Sunday, July 9, at 10:30 a. m. Interment Adas Israel Cemetery.

COWAN, LILLIAN MAY. On Wednesday, July 5, 1939, at Providence Hospital, LILLIAN MAY COWAN, the beloved wife of John T. Cowan and mother of Robert F., Charles E., John T., jr., Naomi Lillian May Cowan. Services at Chambers' funeral home, 517 11th st. se., on Saturday, July 8, at 2 p. m. Relatives and friends invited. Interment Cedar Hill Cemetery.

FOLEY, PATRICK J. On Wednesday, July 5, 1939, PATRICK J. FOLEY, husband of Gertrude V. Foley and father of Francis and Robert Foley. Funeral from his late residence, 4216 13th st. ne., on Saturday, July 8, at 7:30 a. m. Mass at St. Anthony's Church at 8 a. m. Interment Arlington National Cemetery (Memorial Gate entrance, 10 a. m.) Services by Chambers Suburban funeral home.

FOLEY, PATRICK J. Members of G. P. O. Post, No. 33, of the American Legion, are requested to attend the funeral services for COMRADE PATRICK J. FOLEY at his home, 4216 13th st. ne., on Saturday, July 8, at 7:30 a. m. Requiem mass at St. Anthony's Church at 8 a. m. Military services in Arlington at 10 a. m.

A. J. CLARK, Adjutant. GEORGE W. JOHNS, Commander.

FRIZELL, SARAH E. On Thursday, July 6, 1939, at her residence, Valley Lee, Md., SARAH E. FRIZELL, the beloved wife of the late Loftus Frizell and mother of Mrs. H. L. Kuykendall and sister of Mrs. William Haines, of Dallas, Tex., and Mrs. William Penrod, of Los Angeles, Calif., and Martin L. Killian. Funeral at the Robinson funeral home, Leonardtown, Md., on Sunday, July 9, at 2 p. m. Interment Poplar Hill Cemetery, Valley Lee, Md. (Chicago, Ill., papers please copy.)

GIBSON, RICHARD A. On Friday, July 7, 1939, at his residence, 633 Eye st. nw., RICHARD ALBERT GIBSON, son of the late William and Sarah Gibson, and brother of Mrs. Stella Schoeneman. Remains resting at W. W. Chambers Co. funeral home, 1400 Chapin st. nw. Notice of funeral later.

JAEGER, MARY E. On Thursday, July 6, 1939, at the Washington Sanitarium, MARY E. JAEGER, wife of the late August H. Jaeger. Remains resting at the S. H. Hines Co. funeral home, 2901 14th st. nw. Funeral services from the Bethany Baptist Church, on Saturday, July 8, at 2 p. m. Interment Glenwood Cemetery.

MASCHMEYER, EDWIN L. Suddenly, on Friday, July 7, 1939, EDWIN L. MASCHMEYER, of 411 Peabody st. nw., the beloved husband of Hester T. Maschmeyer. Remains resting at the S. H. Hines Co. funeral home, 2901 14th st. nw. Notice of funeral later.

McCLURG, HARPER JAMES. Suddenly, on Thursday, July 6, 1939, at his residence, 3382 Stephenson place northwest, HARPER JAMES McCLURG, beloved husband of Mary S. McClurg and father of Gregg H. McClurg and brother of Mrs. Sarah Drevo, Vestaburg, Pa. Funeral services at the S. H. Hines Co. funeral home, 2901 14th st. nw., on Saturday, July 8, at 10 a. m. Interment Arlington National Cemetery.

MERCER, KATHRYNE GROVES. On Wednesday, July 5, 1939, at her residence, 314 East Capitol street, KATHRYNE GROVES MERCER, beloved daughter of the late William F. and Louise F. Mercer. Remains resting at the Zurhorst funeral parlor, 301 East Capitol st., until 10 p. m., Saturday, July 8. Interment Wilson, N. C.

MORRIS, JOHN R. On Thursday, July 6, 1939, JOHN R. MORRIS, son of the late George Salling Morris and Virginia Mitchell Morris. Funeral at the James T. Ryan funeral home, 317 Pennsylvania avenue southeast, on Saturday, July 8, at 3 p. m. Relatives and friends invited. Interment Cedar Hill Cemetery.

PATTEN, ANNA B. On Thursday, July 6, 1939, at her residence, in the Cairo Apts., Miss ANNA B. PATTEN. She is survived by a sister, Mrs. Hortense Philbrick, of Derby, Conn., and a sister-in-law, Mrs. Goldwin Patten, of Rockford, Ill. Funeral services at Birch's funeral home, 3034 M st. nw., on Saturday, July 8, at 2 p. m. Interment Rock Creek Cemetery.

PITTS, EDWARD M. On Friday, July 7, 1939, at the Washington Sanitarium, EDWARD M. PITTS, the beloved husband of Catherine M. Pitts (nee Nesbitt) and father of Yvonne Pitts and son of William H. and Blanche M. Pitts. Remains resting at the Lee funeral home, 4th st. and Mass. ave. ne., until Monday, July 10, at 8:30 a. m., thence to Holy Name Catholic Church, 11th and K sts. ne., where mass will be offered at 9 a. m. Relatives and friends invited to attend. Interment Cedar Hill Cemetery.

SHUKRY, HARRY. On Friday, July 7, 1939, at George Washington Hospital, HARRY SHUKRY, husband of Cecelia Shukry. Remains resting at the W. W. Chambers Co. funeral home, 1400 Chapin st. nw. Services and interment private.

SISK, CLARENCE A. On Thursday, July 6, 1939, CLARENCE A. SISK, son of Ella Sisk and the late James A. Sisk and nephew of Lucian W. Sisk. Remains resting at the Chambers funeral home, 1400 Chapin st. nw., until 11:30 a. m. Saturday, July 8. Services and interment Hawling, Va., at 2 p. m.

SOBOTKA, FRANK. On Wednesday, July 5, 1939, at his residence, 1419 Ives pl. se., FRANK SOBOTKA, the beloved husband of Mary M. Sobotka (nee Carver) and brother of John M. and Henry Sobotka, Lena I. Owings and Augusta W. Hilderbrand. Services at the above address on Saturday, July 8, at 1 p. m. Relatives and friends invited. Interment Cedar Hill.

STRICKHOUSER, WARREN E. On Friday, July 7, 1939, at Emergency Hospital, WARREN E. STRICKHOUSER, brother of Mrs. Daisy M. Schroeder and Mrs. Gertrude Myers. Interment at York, Pa.

SULLIVAN, ISABELLE. On Friday, July 7, 1939, ISABELLE SULLIVAN (nee Kerr), beloved wife of the late James J. Sullivan. Funeral from the residence of her daughter, Mrs. George V. Hunt, 50 T st. nw., on Monday, July 10, at 8:30 a. m. Requiem mass at St. Martin's Church at 9 a. m. Relatives and friends invited. Interment Mount Olivet Cemetery.

VAN RISWICK, LEE HENRY. On Friday, July 7, 1939, at Georgetown Hospital, LEE HENRY VAN RISWICK, the beloved son of William and Catherine M. Van Riswick, of 2608 12th st. N, Arlington, Va. He is also survived by one brother, Guy Van Riswick, and four sisters, Mrs. Helen Mullen, Mrs. Pauline Belfield, Mrs. Ethel Stokely and Virginia Van Riswick. Remains resting at the Ives funeral home, 2847 Wilson blvd., Arlington, Va., where funeral services will be held on Monday, July 10, at 11 a. m. Interment Mount Olivet Cemetery, Washington, D. C.

—Deaths—

Announcements of Services by Chambers.

Deceased.	Undertaker.
Beall, Alfred W.	W. W. Chambers Co.
Foley, Patrick J.	W. W. Chambers Co.
Sisk, Clarence A.	W. W. Chambers Co.
Sobotka, Frank	W. W. Chambers Co.
Cowan, Lillian May	W. W. Chambers Co.
Gibson, Richard A.	W. W. Chambers Co.
Shukry, Harry	W. W. Chambers Co.
Swanson, Hon. Claude A.	W. W. Chambers Co.

FUNERAL DESIGNS

GUDE BROS. CO., Florists
1212 F St. N.W. NAtional 4276.

Geo. C. Shaffer 900 14th St. N.W. Phone NA. 0106.
Expressive Floral Tributes. Moderate Prices. Open evenings and Sundays.

FUNERAL DIRECTORS

J. WILLIAM LEE'S SONS CO.
FUNERAL DIRECTORS.
CREMATORIUM
4th and Mass. Ave. N.E. LI. 5200.

The Unfamiliar Duties of Bereavement

Are Greatly Simplified When the Gawlers Are Called

THE universal desire in making arrangements for a departed loved one is to secure a service of impressive beauty in every detail.

When the Gawlers are called, you receive genuine personal attention, relief from all funeral details, and helpful guidance in making arrangements AT THE PRICE YOU WANT TO PAY.

And, regardless of price, you have assurance of a beautiful ceremony, impressive in every detail, conducted in the distinguished Gawler manner.

Let this tabulation of consecutive services, as selected by 1000 other Gawler patrons, add to your confidence:

75 Services Cost less than $150
132 Services Cost between ....$151 and $250
225 Services Cost between ....$251 and $350
267 Services Cost between ....$351 and $500
140 Services Cost between ....$501 and $600
137 Services Cost between ....$601 and $900
34 Services Cost more than.................. $900

We make no extra charge for services in nearby Maryland and Virginia

You Are Invited to Have the Services in Our Refreshingly AIR-CONDITIONED Establishment Without Extra Cost

A Washington Institution Since 1850

Joseph GAWLER'S Sons

Cremations • *Lady Assistant (Reg. Nurse)*

Alfred B. Gawler — William A. Gawler
Joseph H. Gawler — Walter A. Gawler

1750-58 Penna. Ave. N.W. NAtional 5512

Just West of the White House

Order Your Sunday Post Ad Before 4 P.M. Today. Call NA. 4200

Legal Notices

WARREN H. WILLNER, Attorney.

DISTRICT COURT OF THE UNITED States for the District of Columbia, holding Probate Court. No. 55216, Administration. This is to give notice that the subscriber, of the District of Columbia, has obtained from the Probate Court of the District of Columbia letters testamentary on the estate of James D. Callan, sr., late of the District of Columbia, deceased. All persons having claims against the deceased are hereby warned to exhibit the same, with the vouchers thereof, legally authenticated, to the subscriber on or before the 26TH DAY OF JUNE, A. D. 1940; otherwise they may by law be excluded from all benefit of said estate. Given under my hand this 26th day of June, 1939. WARREN H. WILLNER, 4030 Nineteenth street northeast, District of Columbia. Attest: (Seal.) VICTOR S. MERSCH, Deputy Register of Wills for the District of Columbia, Clerk of the Probate Court. 1,8,15

TO WHOM IT MAY CONCERN: Take notice that certificates of sale for taxes on lots 28, 29, 30 and 31 in square 5450; lots 7 and 8 in square 5429; lots 2 and 3, square 5730; lots 19 and 20 in square 5440; lots 802 and "A" in square 1069; also parcels 136/15, 214/9, and 215/7, all in the District of Columbia, issued on the respective dates and purchasers, to wit: Mch/1911, Mch/16/06, Mch/20/06, Mch/12/04, Mch/14/04, Mch/19/03, Apr/12/1902, to W. W. Edwards; also Mch/16/07, Apr/12/02, to M. B. Newman; and Mch/16/06, Mch/18/03 to J. A. Butler, respectively, sold and assigned to C. E. Emig have been lost or destroyed, and that I have applied to the Commissioners of the District, to issue to me duplicate copies of said certificates. C. E. EMIG, 4604 Potomac ave.

FRANCIS L. NEUBECK, JOHN H. NEUBECK, Attorneys, National Press Bldg.

DISTRICT COURT OF THE UNITED States for the District of Columbia, holding a Probate Court. Estate of George W. Allen, deceased. No. 55134, Administration Docket 118. Application having been made herein for probate of the last will and testament of said deceased, and for letters testamentary on said estate by Jessie B. Allen, it is ordered this 19th day of June, A. D. 1939, that Walter Allen, Dave Allen, Ernest Allen, Vaneda Duncan, Solabell Dozier, Christine Kelley, Elease Demumereum, Eliza Demumereum, Dock W. Dumumereum, Allen Demumereum, Sam McGavock and Elizabeth Bryant and all others concerned, appear in said court on MONDAY, the 31st day of July, A. D. 1939, at 10 o'clock a. m., to show cause why such application should not be granted. Let notice hereof be published in the Washington Law Reporter and The Washington Post once in each of three successive weeks before the return day herein mentioned, the first publication to be not less than thirty days before said return day. Witness, the Honorable ALFRED A. WHEAT, Chief Justice of said Court, this 19th day of June, A. D. 1939. Attest: (Seal.) VICTOR S. MERSCH, Deputy Register of Wills for the District of Columbia, Clerk of the Probate Court. 24,1,8

STANLEY D. WILLIS, Attorney.

DISTRICT COURT OF THE UNITED States for the District of Columbia, holding Probate Court. No. 55168, Administration. This is to give notice that the subscriber, of the District of Columbia, has obtained from the Probate Court of the District of Columbia letters testamentary on the estate of Mary E. Smith, late of the District of Columbia, deceased. All persons having claims against the deceased are hereby warned to exhibit the same, with the vouchers thereof, legally authenticated, to the subscriber, on or before the 19TH DAY OF JUNE, A. D. 1940; otherwise they may by law be excluded from all benefit of said estate. Given under my hand this 19th day of June, 1939. CORA T. CLEMENTS, Kenesaw Apartment. Attest: (Seal.) THEODORE COGSWELL, Register of Wills for the District of Columbia, Clerk of the Probate Court. 24,1,8

THOMAS H. PATTERSON, Attorney. Washington Bldg.

DISTRICT COURT OF THE UNITED States for the District of Columbia, holding Probate Court. No. 55192, Administration. This is to give notice that the subscriber, of the District of Columbia, has obtained from the Probate Court of the District of Columbia letters testamentary on the estate of Mary A. Barghausen, late of the District of Columbia, deceased. All persons having claims against the deceased are hereby warned to exhibit the same, with the vouchers thereof, legally authenticated, to the subscriber on or before the 16TH DAY OF JUNE, A. D. 1940; otherwise they may by law be excluded from all benefit of said estate. Given under my hand this 16th day of June, 1939. BLANCHE L. BARGHAUSEN, 6621 First street northwest. Attest: (Seal.) VICTOR S. MERSCH, Deputy Register of Wills for the District of Columbia, Clerk of the Probate Court. 24,1,8

GODFREY L. MUNTER, Attorney. Shoreham Bldg.

DISTRICT COURT OF THE UNITED States for the District of Columbia, holding Probate Court. No. 55177, Administration. This is to give notice that the subscriber, of the District of Columbia, has obtained from the Probate Court of the District of Columbia, letters of administration on the estate of Mary M. Lynch, late of the District of Columbia, deceased. All persons having claims against the deceased are hereby warned to exhibit the same, with the vouchers thereof, legally authenticated, to the subscriber, on or before the 15TH DAY OF JUNE, A. D. 1940; otherwise they may by law be excluded from all benefit of said estate. Given under my hand this 15th day of June, 1939. VERA I. LYNCH, 416 4th St., N. E. Attest: (Seal.) THEODORE COGSWELL, Register of Wills for the District of Columbia, Clerk of the Probate Court. 24,1,8.

JAMES A. TOOMEY, Attorney. 1015 Fifteenth Street Northwest.

DISTRICT COURT OF THE UNITED States for the District of Columbia, holding Probate Court. No. 54084, Administration. This is to give notice that the subscriber, of the District of Columbia, has obtained from the Probate Court of the District of Columbia letters testamentary on the estate of Martin Johnson, late of the District of Columbia, deceased. All persons having claims against the deceased are hereby warned to exhibit the same, with vouchers thereof, legally authenticated, to the subscriber, on or before the 16TH DAY OF JUNE, A. D. 1940; otherwise they may by law be excluded from all benefit of said estate. Given under my hand this 19th day of June, 1939. THOMAS G. BOLES, 908 Eighth street northwest. Attest: (Seal.) THEODORE COGSWELL, Register of Wills for the District of Columbia, Clerk of the Probate Court. 24,1,8

AMBROSE L. GRINDLEY, Attorney.

DISTRICT COURT OF THE UNITED States for the District of Columbia, holding Probate Court. No. 55190, Administration. This is to give notice that the subscriber, of the District of Columbia, has obtained from the Probate Court of the District of Columbia letters testamentary on the estate of Eleanor E. Russell, late of the District of Columbia, deceased. All persons having claims against the deceased are hereby warned to exhibit the same, with the vouchers thereof, legally authenticated, to the subscriber, on or before the 15TH DAY OF JUNE, A. D. 1940; otherwise they may by law be excluded from all benefit of said estate. Given under my hand this 15th day of June, 1939. Dr. AARON S. RUSSELL, 602 K street northwest. Attest: (Seal.) THEODORE COGSWELL, Register of Wills for the District of Columbia, Clerk of the Probate Court. 24,1,8

GEORGE C. GERTMAN, Attorney, American Security Building.

DISTRICT COURT OF THE UNITED States for the District of Columbia, holding Probate Court. No. 55167, Administration. This is to give notice that the subscriber, of the District of Columbia, has obtained from the Probate Court of the District of Columbia letters of administration on the estate of Generva E. Orndorff, late of the District of Columbia, deceased. All persons having claims against the deceased are hereby warned to exhibit the same, with the vouchers thereof, legally authenticated, to the subscriber, on or before the 27TH DAY OF JUNE, A. D. 1940; otherwise they may by law be excluded from all benefit of said estate. Given under my hand this 27th day of June, 1939. GEORGE C. GERTMAN, 730 Fifteenth street northwest. Attest: (Seal.) THEODORE COGSWELL, Register of Wills for the District of Columbia, Clerk of the Probate Court. 1,8,15

CHARLES E. FOSTER, JR., Attorney. Southern Building.

DISTRICT COURT OF THE UNITED States for the District of Columbia, holding Probate Court. No. 55085, Administration. This is to give notice that the subscriber, of the State of Maryland, has obtained from the Probate Court of the District of Columbia letters testamentary on the estate of Eleanor T. Weeks, late of the District of Columbia, deceased. All persons having claims against the deceased are hereby warned to exhibit the same, with the vouchers thereof, legally authenticated, to the subscriber, on or before the 14TH DAY OF JUNE, A. D. 1940; otherwise they may by law be excluded from all benefit of said estate. Given under my hand this 14th day of June, 1939. MARTINE WEEKS COLEMAN, 4 West Underwood street, Chevy Chase, Md. Attest: (Seal.) THEODORE COGSWELL, Register of Wills for the District of Columbia, Clerk of the Probate Court. 24,1,8

CORNELIUS H. DOHERTY, Attorney, 1010 Vermont Ave. N.W.

DISTRICT COURT OF THE UNITED States for the District of Columbia, holding Probate Court. No. 55009, Administration. This is to give notice that the subscribers, of the State of Virginia and the District of Columbia, respectively, have obtained from the Probate Court of the District of Columbia letters testamentary on the estate of Mary A. McConville, late of the District of Columbia, deceased. All persons having claims against the deceased are hereby warned to exhibit the same, with the vouchers thereof, legally authenticated, to the subscribers on or before the 23RD DAY OF JUNE, A. D. 1940; otherwise they may by law be excluded from all benefit of said estate. Given under our hands this 23rd day of June, 1939. CORNELIUS H. DOHERTY, 1010 Vermont avenue northwest; MARY MORIARTY, 1236 Quincy street, Washington, D. C. Attest: (Seal.) THEODORE COGSWELL, Register of Wills for the District of Columbia, Clerk of the Probate Court. 1,8,15

C. CHESTER CAYWOOD, DANIEL PARTRIDGE 3d and CHARLES EFFINGER SMOOT, Attorneys. Woodward Bldg.

DISTRICT COURT OF THE UNITED States for the District of Columbia, holding Probate Court. No. 55067, Administration. This is to give notice that the subscriber, of the District of Columbia, has obtained from the Probate Court of the District of Columbia, letters testamentary on the estate of James P. Schick, late of the District of Columbia, deceased. All persons having claims against the deceased are hereby warned to exhibit the same, with the vouchers thereof, legally authenticated, to the subscriber, on or before the 15TH DAY OF JUNE, A. D. 1940; otherwise they may by law be excluded from all benefit of said estate. Given under my hand this 15th day of June, 1939. PAULINE H. SCHICK, 4926 Indian Lane, N.W. Attest: (Seal.) THEODORE COGSWELL, Register of Wills for the District of Columbia, Clerk of the Probate Court. 24,1,8.

DAVID WIENER, Attorney, 817 Fourteenth Street Northwest.

DISTRICT COURT OF THE UNITED States for the District of Columbia, holding Probate Court. No. 55202, Administration. This is to give notice that the subscriber, of the District of Columbia, has obtained from the Probate Court of the District of Columbia letters testamentary on the estate of Truman H. Miller, late of the District of Columbia, deceased. All persons having claims against the deceased are hereby warned to exhibit the same, with the vouchers thereof, legally authenticated, to the subscriber, on or before the 22D DAY OF JUNE, A. D. 1940; otherwise they may by law be excluded from all benefit of said estate. Given under my hand this 22d day of June, 1939. CHARLES BEUCHERT, 1008 G street northeast. Attest: (Seal.) THEODORE COGSWELL, Register of Wills for the District of Columbia, Clerk of the Probate Court. 1,8,15

W. OLIVER DONOHOE, Attorney. 435 Kennedy Street Northwest.

DISTRICT COURT OF THE UNITED States for the District of Columbia. Ray J. Gorby, trustee, et al., plaintiffs, vs. Vernon G. Owen, trustee, unknown heirs, alienees and devisees of William G. Curtis, deceased et al., defendants. Civil Action No. 1049. Order of publication. The object of this action is to obtain distribution of a surplus foreclosure fund arising from sale for default under deed of trust dated July 14, 1932, recorded in Liber 6673 folio 493 of land records of District of Columbia, secured on lot 139, square 206. Upon motion of plaintiffs, it is this 29th day of June, 1939, ordered that the defendants, "unknown heirs, alienees and devisees of William G. Curtis, deceased," and all other persons interested in said fund, cause their appearance to be entered herein on or before one month after the day of the first publication of this order, otherwise the action will be proceeded with as in case of default; provided a copy of this order be published once a week for three successive weeks in the Washington Law Reporter and The Washington Post before said day. JENNINGS BAILEY, Justice. A true copy. Test: (Seal.) CHARLES E. STEWART, Clerk. By RICHARD J. KIRKLAND, Assistant Clerk. 1,8,15

W. CAMERON BURTON, Attorney. Investment Bldg.

DISTRICT COURT OF THE UNITED States for the District of Columbia, holding Probate Court. No. 55016, Administration. This is to give notice that the subscriber, of the District of Columbia, has obtained from the Probate Court of the District of Columbia letters of administration c. t. a. on the estate of C. Owen Crown, late of the District of Columbia, deceased. All persons having claims against the deceased are hereby warned to exhibit the same, with the vouchers thereof, legally authenticated, to the subscriber on or before the 23RD DAY OF JUNE, A. D. 1940; otherwise they may by law be excluded from all benefit of said estate. Given under my hand this 23rd day of June, 1939. MRS. DAISY B. CROWN, 135 Kentucky avenue southeast, District of Columbia. Attest: (Seal.) THEODORE COGSWELL, Register of Wills for the District of Columbia, Clerk of the Probate Court. 1,8,15

E. BARRETT PRETTYMAN & RAYMOND SPARKS, Attorneys, 822 Conn. Ave. N.W.

DISTRICT COURT OF THE UNITED States for the District of Columbia, holding Probate Court. No. 54940, Administration. This is to give notice that the subscriber, of the State of Maryland, has obtained from the Probate Court of the District of Columbia, letters of administration on the estate of Ellen Kilgour Simonton, late of the District of Columbia, deceased. All persons having claims against the deceased are hereby warned to exhibit the same with the vouchers thereof, legally authenticated, to the subscriber, on or before the 23RD DAY OF JUNE, A. D. 1940; otherwise they may by law be excluded from all benefit of said estate. Given under my hand this 23rd day of June, 1939. JANE K. PORTER, 206 Cedar ave., Takoma Park, Md. Attest: (Seal.) THEODORE COGSWELL, Register of Wills for the District of Columbia, Clerk of the Probate Court. 1,8,15.

WILLIAM F. KELLY and P. J. J. NICOLAIDES, Attorneys. Union Trust Bldg.

DISTRICT COURT OF THE UNITED States for the District of Columbia, holding Probate Court. No. 55207, Administration. This is to give notice that the subscriber, of the State of Maryland, has obtained from the Probtae Court of the District of Columbia letters of administration on the estate of Loring C. Oates, late of the District of Columbia, deceased. All persons having claims against the deceased are hereby warned to exhibit the same, with the vouchers thereof, legally authenticated, to the subscriber on or before the 27TH DAY OF JUNE, A. D. 1940; otherwise they may by law be excluded from all benefit of said estate. Given under my hand this 27th day of June, 1939. NELLIE V. BAGEANT, 3004 West Lanvale street, Baltimore, Md. Attest: (Seal.) VICTOR S. MERSCH, Deputy Register of Wills for the District of Columbia, Clerk of the Probate Court. 1,8,15

J. A. MARSHALL, Attorney. Southern Bldg.

DISTRICT COURT OF THE UNITED States for the District of Columbia, Holding Probate Court. No. 55184 Administration. This is to give notice that the subscriber, of the District of Columbia, has obtained from the Probate Court of the District of Columbia letters of administration on the estate of Mary E. Mattingly, late of the District of Columbia, deceased. All persons having claims against the deceased are hereby warned to exhibit the same, with the vouchers thereof, legally authenticated, to the subscriber, on or before the 21ST DAY OF JUNE, A. D. 1940; otherwise they may by law be excluded from all benefit of said estate. Given under my hand this 21st day of June, 1939. ROBERT F. MATTINGLY, 3101 14th St. N.E. Attest: (Seal.) THEODORE COGSWELL, Register of Wills for the District of Columbia, Clerk of the Probate Court. 1,8,15

RAYMOND D. NORRIS, Attorney. McLachlen Bldg.

IN THE DISTRICT COURT OF THE United States for the District of Columbia holding Probate Court. In re the matter of the estate of Lou E. Lawson, deceased. Administration No. 53467. Order of publication. Application having been made for authority to sell certain real estate belonging to Lou E. Lawson, deceased, as described in the petition of Henry M. Lawson, administrator, for the purpose of paying debts of the deceased, it is by the court this 26th day of June, 1939, ordered, adjudged and decreed that Clarence Dunn, c/o Onondago Hotel, Syracuse, N. Y.; Rena (Dunn) Barry 122 Hickok ave., Syracuse, N. Y.; Tessie (Dunn) Kent, 5 Breese st. Utica, N. Y.; William Dunn, c/o police department, Los Angeles, Calif., and Harry Dunn, 8049 Central ave., Detroit, Mich., each cause their appearance to be entered herein on or before the fortieth day, exclusive of Sundays and legal holidays, occurring after the day of the first publication of this order; otherwise, this cause will be proceeded with as in the case of default; provided that a copy of this order be published in three successive issues of the Washington Law Reporter and in The Washington Post newspaper once a week for three successive weeks before said return day. JESSE C. ADKINS, Justice. Attest: (Seal.) THEODORE COGSWELL, Register of Wills for the District of Columbia, Clerk of the Probate Court. 1,8,15.

GEORGE C. GERTMAN, Attorney. American Security Bldg.

DISTRICT COURT OF THE UNITED States for the District of Columbia. Joseph A. Herbert, Junior, plaintiff, vs. The Unknown Heirs, alienees and devisees of: Woodson W. Watkins, deceased, et al., defendants. Civil Action No. 2712. The object of this action is to obtain a judgment establishing of record by adverse possession plaintiff's title in fee simple to part of Lot 7 in Square 1030, being premises 1212 and 1214 I Street S.E. Upon motion of the plaintiff, it is by the Court this 29th day of June, A. D. 1939, ordered that the defendants, the unknown heirs, alienees and devisees of Woodson W. Watkins, John A. Thompson and James Gill cause their appearance to be entered herein on or before the first rule day occurring one month after the day of the first publication hereof, otherwise this action will be proceeded with as in case of default; provided a copy hereof be published once a week for three successive weeks in the Washington Law Reporter and in The Washington Post, longer and other publications being dispensed with for satisfactory cause shown in the complaint. JENNINGS BAILEY, Justice. A true copy. Test: (Seal.) CHARLES E. STEWART, Clerk. By ANDREW A. HORNER, Asst. Clerk. 1,8,15.

MILTON S. KRONHEIM, JR., Attorney. Munsey Building.

DISTRICT COURT OF THE UNITED States for the District of Columbia, holding Probate Court. No. 55120, Administration. This is to give notice that the subscriber, of the District of Columbia, has obtained from the Probate Court of the District of Columbia letters of administration c. t. a. on the estate of Mabel Walters Peters, previously known as Mabel Walters Dow, nee Mabel Walters, late of the District of Columbia, deceased. All persons having claims against the deceased are hereby warned to exhibit the same, with the vouchers thereof, legally authenticated, to the subscriber, on or before the 16TH DAY OF JUNE, A. D. 1940; otherwise they may by law be excluded from all benefit of said estate. Given under my hand this 16th day of June, 1939. AETNA WALLACE RICHARDS, 1347 Euclid street northwest. Attest: (Seal.) VICTOR S. MERSCH, Deputy Register of Wills for the District of Columbia, Clerk of the Probate Court. 24,1,8

PHILIP GOLDSTEIN. Attorney for Petitioner, Woodward Building.

IN THE DISTRICT COURT OF THE United States for the District of Columbia. In re the application of Sarah Lehrman, 3674 Park place nw., Washington, D. C., for change of name. Civil Action No. 3286. Order of publication. Sarah Lehrman, having filed a complaint for a judgment changing her name to Sally Ruth Laird, and having applied to the court for an order of publication of the notice required by law in such cases, it is, by the court, this 29th day of June, 1939, ordered, that all persons concerned show cause, if any there be, on or before the 7TH DAY OF AUGUST, 1939, why the prayers of said complaint should not be granted; provided, that a copy of this order be published once a week for three consecutive weeks before said day in the Washington Law Reporter and The Washington Post newspaper. JENNINGS BAILEY, Justice. A true copy. Test: (Seal.) CHARLES E. STEWART, Clerk. By ANDREW A. HORNER, Asst. Clerk. 1,8,15

R. R. HORNER, Attorney, Stewart Bldg.

DISTRICT COURT OF THE UNITED States for the District of Columbia, Holding Probate Court. No. 55226, Administration. This is to give notice that the subscriber, of the District of Columbia, has obtained from the Probate Court of the District of Columbia letters of administration on the estate of Joseph H. Maxwell, late of the District of Columbia, deceased. All persons having claims against the deceased are hereby warned to exhibit the same, with the vouchers thereof, legally authenticated, to the subscriber, on or before the 26TH DAY OF JUNE, A. D. 1940; otherwise they may by law be excluded from all benefit of said estate. Given under my hand this 26th day of June, 1939. LILLIE M. MAXWELL, 1251 Hamlin St. N.E. Attest: (Seal.) THEODORE COGSWELL, Register of Wills for the District of Columbia, Clerk of the Probate Court. 1,8,15

LECKIE & SHERIER, Attorneys. 1001 15th St. N.W.

DISTRICT COURT OF THE UNITED States for the District of Columbia, holding Probate Court. No. 54870, Administration. This is to give notice that the subscriber, of the District of Columbia, has obtained from the Probate Court of the District of Columbia, letters of Administration c. t. a. on the estate of Louise Hill, late of the District of Columbia, deceased. All persons having claims against the deceased are hereby warned to exhibit the same, with the vouchers thereof, legally authenticated, to the subscriber, on or before the 29TH DAY OF JUNE, A. D. 1940; otherwise they may by law be excluded from all benefit of said estate. Given under my hand this 29th day of June, 1939. J. ALLAN SHERIER, 1001 Fifteenth street northwest. Attest: (Seal.) VICTOR S. MERSCH, Deputy Register of Wills for the District of Columbia, Clerk of the Probate Court. 8,15,22.

E. H. McLACHLEN, Attorney. McLachlen Bldg.

DISTRICT COURT OF THE UNITED States for the District of Columbia, holding Probate Court. No. 55218, Administration. This is to give notice that the subscriber, of the District of Columbia, has obtained from the Probate Court of the District of Columbia, letters testamentary on the estate of Emma L. W. Goldney, late of the District of Columbia, deceased. All persons having claims against the deceased are hereby warned to exhibit the same, with the vouchers thereof, legally authenticated, to the subscriber, on or before the 28TH DAY OF JUNE, A. D. 1940; otherwise they may by law be excluded from all benefit of said estate. Given under my hand this 28th day of June, 1939. JOSEPH P. B. GOLDNEY, 3125 Thirty-eighth street northwest. Attest: (Seal.) VICTOR S. MERSCH, Deputy Register of Wills for the District of Columbia, Clerk of the Probate Court. 8,15,22.

JAMES F. REILLY, Attorney, Shoreham Building.

DISTRICT COURT OF THE UNITED States for the District of Columbia, holding Probate Court. No. 55236, Administration. This is to give notice that the subscriber, of the District of Columbia, has obtained from the Probate Court of the District of Columbia letters testamentary on the estate of Florence J. Hynson, late of the District of Columbia, deceased. All persons having claims against the deceased are hereby warned to exhibit the same, with the vouchers thereof, legally authenticated, to the subscriber on or before the 28TH DAY OF JUNE, A. D. 1940; otherwise they may by law be excluded from all benefit of said estate. Given under my hand this 29th day of June, 1939. HELEN J. BAKER, 3700 Massachusetts avenue northwest. Attest: (Seal.) VICTOR S. MERSCH, Deputy Register of Wills for the District of Columbia, Clerk of the Probate Court. 8,15,22

T. HOWARD DUCKETT, Attorney, Tower Building.

DISTRICT COURT OF THE UNITED States for the District of Columbia, holding Probate Court. No. 55532, Administration. This is to give notice that the subscriber, of the District of Columbia, has obtained from the Probate Court of the District of Columbia letters of administration on the estate of Helen C. McKinney, late of the District of Columbia, deceased. All persons having claims against the deceased are hereby warned to exhibit the same, with the vouchers thereof, legally authenticated, to the subscriber on or before the 28TH DAY OF JUNE, A. D. 1940; otherwise they may by law be excluded from all benefit of said estate. Given under my hand this 28th day of June, 1939. CHARLES A. McKINNEY, 804 Southern Building, Washington, D. C. Attest: (Seal.) VICTOR S. MERSCH, Deputy Register of Wills for the District of Columbia, Clerk of the Probate Court. 8,15,22

Official Notices

ALCOHOLIC BEVERAGE CONTROL Board, Washington, D. C., July 1, 1939. Notice is hereby given that the following persons have applied for licenses under the District of Columbia Alcoholic Beverage Control act, that remonstrants are entitled to be heard before the granting of such licenses, and that hearing will be had on such applications for licenses on July 17, 1939, at 9:30 a. m., in Room 225, District Building: 783, The Union News Company, T/A the Gateway Restaurant, Retailer's "C," Union Station; 1904, James H. Chaconas, Louis Chaconas and Mary Chaconas, T/A Jimmie's Northeast Restaurant, Retailer's "C," 821 H St., N.E.; 1900, Philip Aronovitz, Retailer's "B," 2917 Georgia Ave., N. W.; 3122, William Pomerantz, Retailer's "B," 1300 E St., N.E.; 3285, Laura Berman, Retailer's "B," 4601 Hunt Place, N. E.; 3630, The Union News Company, T/A the Gateway Restaurant, Retailer's "D," Union Station; 4495, Henry Clay Hopkins and Marie B. Hopkins, T/A The Henry Clay Restaurant, Retailer's "D," 2521 Pa. Ave., S. E.; 4514, Edith Grinberg and Louis Kolker, T/A Country Market, Retailer's "B," 1500 You St., N. W.; 4515, Charles Wright, Retailer's "D," 48 H St., N. W.; 4516, Sam Yudkowsky, Retailer's "B," 322 R St., N. W.; 4518, George Rogers, Retailer's "D," 602 F St. N. W. THOMAS ELLIS LODGE, AGNES K. MASON, ISAAC GANS, Alcoholic Beverage Control Board. 1,8

Official Notices

ALCOHOLIC BEVERAGE CONTROL Board, Washington, D. C., July 8, 1939. Notice is hereby given that the following persons have applied for licenses under the District of Columbia Alcoholic Beverage Control Act, that remonstrants are entitled to be heard before the granting of such licenses, and that hearing will be had on such applications for licenses on July 24, 1939, at 9:30 A. M. in Room 226, District Building: 579, Louis Carliner, T/A Dahlia Market, Retailer's "B", 7301 Georgia Ave., N. W.; 587, David Fox, Retailer's "B", 2400 Minnesota Ave., S. E.; 1371, Harry A. Gottlieb, T/A Lennie's Grill, Retailer's "D", 801 3rd St. N. W. THOMAS ELLIS LODGE, AGNES K. MASON, ISAAC GANS, Alcoholic Beverage Control Board. 8,15

BUSINESS SERVICE DIRECTORY

AIRPLANE MODELS.

AEROPLANES, boats and railroads. Suite 603, 1105 G st. nw. RE. 1533.

AUTO REPAIRS—PARTS SERVICE.

NORTHEAST BODY WORKS—Gen. Rep. Body & fender. Guar. 1341 H ne. LI. 9570.

AUTO RADIATOR SERVICE.

POWELL'S—Repairing, cleaning, new cores installed. 1118 20th st. nw. DI. 0017.

BUILDING MATERIALS.

SAVE on all BUILDING MATERIALS. Murphy & Ames. OH. 1111.

CABINETMAKERS

CARPENTRY. Screens made to order; cabinet work and painting; reas. DI. 6479.

CAMERA REPAIRS.

CAMERA REPAIRING. FULLER & d'ALBERT, INC. 815 10th St. N.W. Phone NA. 4712.

CONCRETE CONTRACTORS.

CEMENT work of every description. Porches, walks, steps, etc. LI. 8704.

CEMENT work and reinforced concrete. D. C.'s oldest concrete contrac. MI. 4300.

WHITTINGTON AND BROWN 600 F N.W. Free Estimates. NA. 1506.

ELECTRICAL REPAIRS—SERVICE.

Electrical wiring—Repairs. W. S. Ridgeway. Guaranteed work. SHep. 2511.

SOUTHEAST Electrical Contr INSTALLATIONS, REPAIRS. AT. 4556

EXTERMINATORS.

ALL insects and rodent pests exterminated. APEX EXTERMINATING CO. NA. 7961.

ALL household insects exterminated. ACME Disinfectant & Fumigating. NA. 2058.

ANTS, bedbugs, roaches, fleas, rats, moles, mice. Guar. Reas. Dependable. DE. 4073-J.

FIREPLACES REPAIRED, INSTALLED.

FIREPLACES repaired, installed, remodeled; experts on draft controls. ATLAS SERVICE CO., ME. 2325; eve., RE. 2110.

HAT CLEANING AND BLOCKING.

PANAMAS made new; mod. factory meth. Vienna Hat Co., 435 11th nw. NA. 6738.

HOME DESIGNERS.

STYLE, INC., 1520 Conn. nw. DE. 1414. Exterior and interior designs.

HOME IMPROVEMENTS.

CARPENTRY, roofing, painting, papering, plaster. Skilled mechanics. AT. 1173.

GENERAL REPAIRS—Foundation to roof. Paint'g, Paper'g. Reas. G. Lowe, DI. 4094.

GEN. Repairs, Foundation-to-Roof. Papering, painting, floors sanded & refin. Free estimate. DI. 2940. White mechanics.

MIDSUMMER Specials—Painting, general repairs; work guar. Douglas, SH. 3254-R.

LAUNDRY.

LAUNDRY DONE AT HOME; shirts a specialty; best references. HO. 3553

MATTRESS RENOVATING

$3 STEIN BEDDING CO. 1224 12th N.W. ME. 1318. $3

PAINTING—PAPERING.

Painting, papering; guar.; reas.; estimates free. M. L. SMITH, 1724 Webster st. nw. RA. 7108-7200.

PAINTING, PAPERING. Best work; reas. price. M. L. WEISS, RA. 6725.

PAINTING, papering and decorating reas. Work guar. Free estimates. MI. 5009.

PAPERING-PAINTING; reasonable; all work guaranteed. Lee Gentry, CO. 1421.

PLATERS.

PLATERS gold, silver, chromium, brass, copper, cadmium, etc. NA. 1326.

SILVER, nickel and copper plating. Work guaranteed. Free estimates. Me. 3053.

REFRIGERATOR SERVICE.

REFRIGERATORS Repairing Reasonable. 24-Hour Service. Open Sunday. LI. 9395.

ROOFING.

ROOFS repaired and painted. No job too small; furnace repairing. CO. 8348.

TILE WORK—REPAIRS.

TILE—Repairs and new work; large or small jobs; guar. R. Wright. LI. 1098.

SHEET METAL WORK.

COPPER ventilating ducts, roofing, guttering and spouting; skylights, ventilators. NA. 6643.

ROOFING, tinning and spouting; work guar. Free esti. Air-cond. MI. 7035.

STONE.

STONE contractors; large stock of flag and other stone for sale. NA. 5560.

TINNING.

RE-ROOFING, tinning, guttering, spouting, asph. shingling, asbestos siding. AT. 2210.

ROOF painting, furnace repair, tinning. Free estimates. No obligation. GE. 0662.

TOP SOIL.

FRESH, rich top soil screened. Highest rating in protein content. DU. 5555.

WATER SOFTENERS.

FILTERS—To remove hardness, iron, dirt, acid. Bad taste and odor. NA. 3715.

WATERPROOFING.

WATERPROOFING—Repairing & cement work. H Wright. 492 K sw. DI. 7074.

WEAVERS.

ALL WORK done expertly; guar.; free estimates. See us first. NA. 8442.

BURNS, tears, moth holes, etc., repaired to defy detection. ME. 5153.

MOTH holes, burns, tears, etc., woven out of sight. ME. 2752.

The Washington Post

CLASSIFIED ADVERTISING LOCAL RATES.

For Washington and Points Within 50 Miles of the District of Columbia. The following rates are for consecutive insertions:

1 time........20c per line
3 times.......19c per line
7 times.......16c per line
15 times......14c per line

The one-time rate applies on skip ads or irregular insertions.

LOCAL RATES.

Rates per line W'ds	Lines	20c 1 time	19c 3 times	16c 7 times	14c 15 times
10	2	$.40	$1.14	$2.24	$4.20
15	3	.60	1.71	3.36	6.30
20	4	.80	2.28	4.48	8.40
25	5	1.00	2.85	5.60	10.50
30	6	1.20	3.42	6.72	12.60

The above rates are for consecutive insertions only.

OUT-OF-TOWN RATES.

Ads from points more than 50 miles from the District of Columbia are: 1 time, 25c per line; 3 times, 24c per line; 7 times, 22c per line. Count 5½ words of 6 letters each to a line.

The Washington Post will not be responsible for more than one incorrect insertion on any order.

Cancellation Orders or Correction before insertions (excepting Death Notices) cannot be made unless ordered before 5 p. m. daily or 4 p. m. Saturday for Sunday.

The Washington Post strives at all times to prevent insertion of fraudulent or misleading advertisements.

Information concerning any ad that proves misleading or fraudulent will be appreciated.

Phone NAtional 4200
Ask for an Ad-Writer

Lost and Found 1

BILLFOLD, black, containing money and papers, 14th and P, 19th st. Finder keep money, return contents. Hyattsville 57-W.

DIAMOND CIRCLE wedding ring, no initials; liberal reward. Mich. 2790.

Post Classified Ads—National 4200.

Lost and Found 1

You can phone your "Lost and Found" ads to The Post until 11 p. m. for insertion the following morning. For the Sunday Post, Saturday, 4 p. m. ("Found" ads are published free.)

FOX TERRIER, male, Chevy Chase; brown head, brown right foreleg, black spot on back; no collar. Reward. WOodley 9680.

GLASSES, rose-rimmed, June 23, downtown, or cab. RE. 4142, Ext. 732.

LADY'S brown leather pocketbook, containing compact, change, keyring. Reward. MI. 6655.

OVERNIGHT BAG, black, initials "E. M. D." contain. clothes. Lost on Biltmore st., nr. Col rd. AD. 10100. Ext. 602. Liberal reward.

POCKETBOOK, brown, lady's, cont. compact, map, money. Lost front of 130 Prince St., Alex., Va. Keep money, return bag and contents. TEmple 1555.

RABBIT DOG, tan and white; vic. Wis. ave., W pl.; reward. WO. 0095. Buscher.

SMALL suitcase, lost July 4. Reward. Return Box 81, Washington Post.

WALLET—Black; lost downtown; initials K. E. L., containing valuable papers and cash. Liberal reward. NAtl. 3972.

WRIST WATCH—Yellow gold, Longines, lady's, engraved "C. E. F. to N. R. H. 1939." Reward. COlumbia 4982-J.

FOUND—Black cocker spaniel puppy, female, on Olney rd., Md. AD. 7380.

Personals 3

BEAUTIFUL PARLORS for meetings, bridge parties, etc. DIstrict 4020 or inquire desk. Grafton Hotel, 1139 Conn.

PERSON who left a camera in my office year ago can effect recovery by identifying it and paying costs. Box 77, Washington Post.

HEMORRHOIDS (piles) eradicated by my own method; results effective for a lifetime or money back. Write for booklet. No drugs or surgery. DR. SOMMERWERCK, 1365 Columbia rd. AD. 0388.

Nerves, sinus, chronic pains; grad. physio-Therapist. 601 Parragut nw. RA. 5895.

FALSE TEETH REPAIRED
WHILE YOU WAIT.
PRIVATE WAITING ROOMS.
Robt. B. Scott, Dental Technician (formerly Emergency Dental Laboratory), Rms. 901-902 Westory Bldg. 14th and F. entrance 605 14th st. nw. ME. 1833.

Motor Travel 10

LATE sedans, all cities; Chicago, $8; Calif., $25; Texas, $13; Minn., $12. NA. 3705.

Help—Female 11

Women—If you don't find your position in the Help Wanted Column today—place a "Situations Wanted" Ad in The Post. A 3-line ad costs only 30 cents.

NATIONAL publishers have opening for telephone solicitors to work from home; experience helpful, phone necessary. Mrs. Conlin, 1901 K st. nw., Sun. bet. 10-4 p. m.

NURSES, reg. and practical; doc. assistants; drug store help; secretaries, typists, etc. PERSONNEL SERVICE, 1311 C st. nw.

WAITRESSES AND COUNTER GIRLS. 1213 Eye st. nw.

WANTED—YOUNG LADY ASSISTANT IN HIGH-CLASS DECORATING ESTABLISHMENT LOCATED IN VIRGINIA. UNUSUAL OPPORTUNITY FOR RIGHT PERSON. MUST BE ABLE TO SKETCH QUICKLY AND ARTISTICALLY. MUST HAVE REASONABLE AMOUNT OF SCHOOLING IN ART SCHOOL. APPLY INCLOSING PHOTOGRAPH AND STATING AGE AND QUALIFICATIONS TO NO. M-531, WASHINGTON POST.

Help—Male 12

Men—If you don't find your position in the Help Wanted Column today—place a "Situations Wanted" Ad in The Post. A 3-line ad costs only 30 cents.

BARBER for Thurs., Fri. and Sat.; $15 guarantee and commission; first class only. 8403 Ga. ave., Silver Spring, Md.

BARBER wanted. 113 Rhode Island ave. nw. DE. 0631.

BARBER wanted, guaranteed $8. 1202 H st. ne.

BARBER—First class, steady. 2807 Wilson blvd., Arlington, Va.

BARBER for Saturday; $7 guarantee. 741 8th st. se.

BARBER, Southern, for 10 days, hospital ward work, $15 wk. and meals. RA. 9104.

BARBER (white), young and experienced. Steady. No. 5 H st. nw.

BARTENDER for restaurant; $30 week; no Sundays. 1213 Eye st. nw.

BOOTBLACKS (3) wanted. Apply 1733 Pa. ave. nw.

MAN to take over est. territory and clientele. No car req. Start about $35 wk. 1427 Eye st. nw. Room 205.

OPPORTUNITY for salesmen, experienced in selling wholesale tobacco and confectionery. Box 78, Washington Post.

YOUNG men to sell ice cream on established routes. New trucks and tricycles. 2109 10th st. nw.

BARBER WANTED. 1214 Good Hope rd. se.

WHITE BUS BOYS. 1213 Eye St. N.W.

2—SALESMEN—2
An opportunity to join one of Washington's fastest growing real estate brokerage offices. Choice listings, office assistance in closing; must have some sales experience.
J. WESLEY BUCHANAN,
6600 Wisc. Ave. WIsc. 7575.

AUTO SALESMAN.
If you are interested in increasing your earnings, then investigate this opportunity for big money. No need to apply if not experienced. Demonstrator and leads furnished. Big floor play. See Mr. Rosenthal. SULLIVAN CHEVROLET, 460 New York ave. nw. ME. 2811.

USED CAR SALESMEN
Only those who are reliable and want to earn real money will be accepted.
See Mr. Newman, 9-10 A. M.
FRED MOTOR CO.
3427 14th St. N.W

Men of Good Character
21 years of age or over, residing in Washington at least one year, to join FREE class for identification card. Apply 8:30 a. m. See MR. CRUZE.
BELL CAB CO.
1317 L ST. N.W.
ME. 1727.

Employment Agencies 14

GIRLS (white and colored), g. h. w. Maine Empl. Office. 606 G st. nw. REp. 2108.

RUPHER'S Employment Agency can furnish colored domestic help; ref. DE. 3551.

Situations—Female 16

EXCELLENT cook, maid, part time; best refs.; stay nights. DU. 9416.

GIRL, colored, g. h. w. and stay nights; plain cooking; city refs. DE. 5276.

WHITE housekeeper wants housekeeping; week or day. 1309 N st. nw.

COLORED girl wishes work of any kind. NO. 1749-W.

COLORED GIRL wants afternoon work, cleaning, cooking. Refs. MIch. 6120.

Situations—Male 17

ENGINEERING student, 1 yr. college, desires summer work; can type. CH. 0262.

YOUNG man (colored), married, wishes position as chauffeur, porter, elevator opr. or gas station attendant. ME. 0964.

YOUNG colored man wants work as helper in store; refs. DE. 5276.

Instructions 19

LEARN beauty cul., summer rates; pos. sec. Nakon Beauty School, 1434 Park rd. nw.

P. B. X. training; some type.; brief course. Miss West, Room 204, 1311 G. NA. 2117.

Money-to-Loan 26

ON diamonds, watches, jewelry, silverware, etc. No adv. arrangements neces. Lowest int. rates. Rosslyn Loan Co., Rosslyn, Va.

Rooms—Furnished 30

AA—THE VIVIAN (1723 G st. nw.) offers lovely rooms, all with running water, newly decorated and furnished; innerspring mattresses, Venetian blinds, showers, switchboard, elevator; singles, $6.50 weekly up; doubles, $9 up.

A COOL comfortable large room, adj. bath; shower; also basement. 1733 N st. nw.

ADJOINING room, semiprivate bath, kitch. priv.; cool, refined, private home; 2 or 3 business women. NOr. 9654.

Post Classified Ads—National 4200.

Rooms—Furnished 30

A FINE location nr. Shoreham and Wardman Hotels. Beaut. room, priv. home and bath, $30; adj. bath, $15; male. CO. 6746.

AIR-CONDITIONED pvt. home; desirable rm., $25. 1715 Riggs pl. nw. NO. 2742.

ALABAMA AVE. SE., 4204—Cool rm., 2 bs., park., ref. man or wom. AT. 8732-W.

ALTURAS, 1509 16th N.W.—Attractively furn. rooms; near showers; 24-hr. elevator and hotel service; $5 week up.

ATTRACTIVE and commodious with priv. bath and shower for 1 or 2 gentlemen. Excel. location. 1626 21st nw. DU. 4770.

ATTRACTIVE front, cool room; 38 minutes from Capitol in Chevy Chase home; shady yd.; $8 wk.; bus; gar. WI. 4961-W.

BELMONT RD. N.W., 1805—Large front rm., compl. furn.; suit. 1 or 2. COl. 10415.

CLEAN 1-2 rooms, kit., frigid., gas, elec. $5, $8, $12 wk. 2544 14th st. nw. Janitor.

CLIFTON ST. NW., 1445—Front sgle. rm., 3 wind., $5; also dble. rm., $7. AD. 2706.

COLUMBIA RD., 1834—$3 wk.; clean outside rms.; 4 bs.; c.h.w.; men. AD. 10213.

COLUMBIA HOTEL, 2125 G st. nw.—Clean sgle. and dble. rms., hot and cold running water; showers; twin beds; $5, $6 and $7 weekly; monthly rates.

COOL front room, 2 windows, large closet; nr. bath, shower; unlim. phone; $25 mo.; gentleman. 1734 R st. nw. after 4 p. m.

COOL BREEZE from Rock Creek Park blows in 3 windows; rm., 2d fl. front; basement rm., 1857 Lamont st. AD. 3099.

CO-OPERATIVE CLUB, 1607 I (Eye) st.—Ideal downtown location for men who appreciate comfort and quiet; board opt.

DELIGHTFULLY cool room overlooking city; convenient bus, car. 2100 block California st. nw. MI. 5375.

DOWNTOWN, 1242 12th st. nw.—Rms., $3-$4 wk; near bath; quiet home.

DOWNTOWN, 1539 Eye st. nw., Apt. 22—Large front room, twin beds; also single room, private home.

DOWNTOWN, 1527 R. I. ave.—Sgl. or dbl. rm., basin; clean; nr. bath. DE. 5097-W.

DUPONT CIRCLE—Large front rm., nr. bath; suit., 2-3; reas. 1743 Que st. nw.

DUPONT CIRCLE, 1419 20th nw.—Single rm., nr. bath, shower; gent. PO. 2257.

DUPONT CIRCLE, 1760 P ST. N.W.—Cool, quiet; clean sgle.-dble.; shower; men.

E ST. N.E., 1100—Comfortably furn. room; twin beds; gentlemen. LI. 6253.

EBBITT HOTEL, 10th and H sts. nw.—Cool, attrac. furnished rooms with pvt. baths, Simmons innerspring mattresses, elec. fan, circulating ice water. Beautiful lobby. Colorful Spanish patio where you may enjoy rest or games. A block or two to best stores and movies and brief walk to Govt. offices; $10.50 up weekly.

EUCLID ST. NW., 1348, Apt. 3—Nice rm., first floor; unlim. phone; lady preferred.

GALLATIN ST. N.W., 317—Double or single room; use kitchen; Jewish family; couple or gentleman; nr. bus. RA. 0925.

GARFIELD ST. NW.—Excellently furn. rm. in ideal home at your own price; bath with shower; meals opt. WI. 6902-W.

GIRARD ST. NW., 1343, off 14th st.—2d-fl. rm., next bath, $5 wk.; large front rm., 3 wind., $4 wk.; pri. fam. AD. 9548.

GIRARD ST. NW., 1450, Apt. 31—Large front room with 3 windows and priv. entrance; unlim. phone; $4.50 wk.; $15 mo.; gentleman.

IRVING ST. NW., 1633—Lovely 2-rm. apt., semibath; also double and single sleeping rooms; nicely furnished. CO. 3178.

IT can be done! Live well, yet reasonably, at 36 Rhode Island ave. ne.; men only; clean, convenient; unlimited phone; board optional. MI. 8208.

JEFFERSON ST. N.W., 516—Cool, attractive front rm., next shower bath; reas. GE. 5730.

L ST. NW., 1322—Desirable cool rms.; sgle., dble. or l. h. k.; rates, $3 to $7.

LARGE, newly furn. front room, single, $22; twin beds, $25 mo.; priv. family; men pref. 3541 13th st. nw. AD. 0009-W.

MACOMB ST. N.W., 2756—Desirable cool room, adjoining bath; private home; half block Conn. ave. bus; gentleman.

MASS. AVE. NW., 2005—Lovely rm. with balcony; priv. bath; $30; walking dist.

MASS. AVE. NW., 2110—Lovely cool rm., private bath, unl. phone; walk. dist.

MT. PLEASANT ST. NW., 3424—Attractive hall bedroom, $10 month; cool, quiet neighborhood; woman pref. AD. 5161-J.

MT. PLEASANT—3218 19th st. nw.; cool, nr. park; very lge. front rm.; semipriv. bath; $7 week. CO. 4213.

NEAR WALTER REED. 1375 Somerset pl. nw., master bedrm., priv. shower; unl. phone; $27.50; meals opt. GE. 2841.

NICELY furn. rm., 2d floor, nr. bath; no children or pets; $3. COl. 7018.

P ST. N.W., 1707—3 girls or men for extra large front rm., beautifully furn. $3.50 weekly ea.; also dble. rm., $4, or sgle., $3.

P ST. NW., 1726—Downtown; newly furnished and deco. rms. $4 wk up.

PARK RD. NW., 1827—Unusually attrac., delightfully cool, very large corner studio or bedrm., priv. bs.; piano, firepl.; l.h.k. apt.; another smaller, also cool, $15; nr. cars. CO. 10322.

PARK RD. NW., 1363—Large, airy 2d-floor front room, de luxe bed; c.h.w.; shower; phone; sober, refined adults; $25.

QUINCY ST. NW., 1333—Large, cool front rm., well furn., semipriv. bath, c. h. w.; unlimited phone. COl. 3390-W.

THE WESTMINSTER—1607 17th nw. Comfortable rms., running water, innerspring mattresses; singles, $5 up; doubles with twin beds, $7 up; showers, elevator.

WOODRIDGE, 2419 Otis st. ne.—Large, cool room; near bath with shower; nr. bus and cars; reas. NO. 3762-J.

1ST ST. NW., 5222—Single rm., $25; dble. rm., $30; priv. bath, shower; encl. porch; large closets; home priv.; men. RA. 1746.

13TH ST. NW., 1114—Downtown; newly furnished and deco. rms. $3 wk. up.

16TH ST., Scott Circle—In large beautifully decorated apt. for gentlemen, room with twin beds, private bath. The ultimate in comfort. DEc. 5042.

18TH ST. NW., 2914 (bet. Ontario rd. and Harvard st.)—Nicely furn. rm., next b.; priv. home; gentleman; $20 mo.; all conv.

EVERETT HOTEL
1730 H ST. N.W.
Single rms., $1.25 per day; $7 up per week. Monthly rates, $25 up. NAtl. 8130.

Attention, Young Ladies
1821 19th st. nw.—A cool, comfortable home for ladies of discriminating taste. Newly furn., attractive single and double rms., innerspring mattresses, priv. and semipriv. baths; ground floor; studio room, priv. bath, living room for entertaining guests; room and breakfast or room and board; also attractive basement studio rm. with bath.

GRAFTON HOTEL
1139 CONNECTICUT AVE. N.W.
Enjoy excellent accommodations at very reasonable prices; large rooms, singles or doubles, running water, $7.50 up; with bath, $10.50 up; each room equipped with Simmons innerspring mattresses. Electric fans provided for your summer comfort.

Housekeeping Suites 30A

BROOKLAND, 3722 12th St. N.E.—2 l. h. k. rms. to quiet employed couple; nr. bus, cars.

COL. RD., 1358—Attrac. sleeping rms. and apt., 4 baths, Frig., c. h. w.; $3 to $6.50; also basement rm., $2.50. CO. 4802.

DOWNTOWN, 215 E st. nw.—Newly dec. front rm. for l.h.k., $5.50 wk. DI. 4071.

MADISON ST. NW., 128—Unfurn. rm., kit.; glassed, screened sleep. porch.; elec. refrig.; newly dec., gar. opt., $38. RA. 3266.

MASS. AVE. NW., 1229—Basement rm. for l. h. k., near bath. ME. 7759.

NEAR Wellington, just off Mt. Vernon boulevard—Private home, use of kitchen and garage, for couple or small family or women of quiet tastes; view of river. Box 76, Washington Post.

YOU ST. NW., 40—3-room basement apt., partly furnished; elec. gas heat included; Frig.; reas.; private entrance. MI. 6171.

14TH N.W., 2540—1 to 3 rms.; gas, electricity, Frigidaires; $20 to $50. CO. 10407.

Rooms—Unfurnished 32

618 3rd ST. N.E.
2 Rooms and Bath.

Surburban Rooms 33

ARLINGTON, Va., Lyon Village—Lge. cool rm., new home; shower; gar.; 10c bus; breakf. opt. suit. 2-3. $10 ea. OX. 2798-J.

Room and Board 34

A BOARDING CLUB downtown, 1124 12th st. nw. Attractively furn rm.; twin beds; excellent meals; splendid location; reas.

ATTRACTIVE single or double in semidetached home on Park rd. nw.; run'g water in rms.; balanced meals. CO. 6409.

BEAUTIFUL home, attractive room, 2d fl. front, dble. or single. 3360 18th st. nw.

COOL colonial home, spacious grounds, trees, tennis, croquet, garage; single or double room, shower. Appoint., RA. 0744.

DECATUR ST. 718—Front master bedroom, twin beds, 3 wind.; nr. bath. RA. 8090.

DOWNTOWN (1908-1919 H st. nw.)—Newly dec.; furnished; good home; good food; $6.50-$7 week. Young men.

Post Classified Ads—National 4200.

Room and Board 34

EUCLID ST. NW., 1348—Dble. rm., twin beds, nr. b.; board opt.; men. AD. 10255.

FAIRMONT ST. NW., 1449—Desirable sgl., $35; $30 ea. dble.; conv. location; excel. meals, unlimited phone. CO. 2876.

GORDON'S INN, 1627 Mass. Ave. N.W.—Single, double rms.; summer rates.

KENYON ST. NW., 1801—Single, double; cross ventilation; nr. car, bus. AD. 4453.

MADISON ST. NW., 240—Cool frt. rm.; priv. home; unl. phone; excel. meals.

McLEAN, VA.—Pri. home., sing., dbl. rms. $35 each; men pref. Falls Ch. 816-W-11.

MOVE in when you go on your vacation, start paying when you return; fine beds, meals, people; walking dist. DU. 3355.

N. H. N.W., 1703—Newly dec., lge. sgles.-dbls.; bal. mls; unl. phone; rea. sum. rates.

OTIS PL. NW., 1356—Cool, fr.; excel. meals; unl. phone. $40. CO. 3650.

ROSE INN, 1309 17th nw.—Sgles. or dbles., also man to share; with private bath.

SMALL GUEST HOUSE—Off Conn. Large double rm., pvt. screened porch; also single; board optional. AD. 3250.

16TH ST. SE., 721—Front rm.; gentlemen pref.; home cooking; $8 each. LI. 1788.

19TH ST. NW., 615—Cool double rooms excellent board; $35; men. DI. 0445.

6904 BROOKVILLE RD., Chevy Chase—Large grounds; plenty of shade; excellent meals; single or double rm. Wis. 4776.

1708 RHODE ISLAND AVE. N.W.—Desirable rooms, excellent food; double, $40; single, $45. MEt. 5492.

1776 MASS. AVE. N.W.
A Real Home for Young People

Wanted Room—Board 43

TWO young business men desire room and board in refined private home, near Columbia pike, half way between Del Ray and Clarendon, Va. Box 83, Washington Post.

Apartments—Furnished 45

A ST. SE., 1332 (nr. 14th)—2 rms., newly dec. and furn., 7 windows; adj. bath and shower. Owner's home. Refined neighborhood. Adults only. $42.50. LI. 2224.

ALEX.—Ground fl. apt., 2-story house; charming furn.; large garden; cool; conv. 1 mo. or 6 wks. 708 Wolfe st. ALex. 4295.

APTS.—Furn., unfurn., free car to inspect. Call Mr. Forrester, Natl. 3384, 1010 Vermont ave. Room 217.

BACHELOR APT., 1 room, small kitchenette, grill, Frigidaire, large closet, private bath. Maison d'Art, 1741 Rhode Island ave. (off Conn. at M).

BEAUTIFULLY furn., 3 rooms, kit., bath; other facilities; best downtown location; beautiful private garden; $130 in advance for 2 mos.; no children. Call in person, Apt. 8, 917 18th st. nw., after 8 p. m. Do not phone.

CALVERT NW., 1910—Attr. (1st flr.), lge. liv.-bdrm., mod. kit., dress. rm., price low.

CLEAN 1-2 rooms, kit., Frigid., gas, elec.; $5, $8, $12 wk. 2544 14th st. nw. Janitor.

CLIFTON MANOR, 2514 14th st. nw.—1-2 rooms, kitchen, tile bath, shower; completely furn.; switchboard; refrig; $45 up.

COL. RD. NW., 1753—Apt. 2; 2 frt. rms., nicely furn, adjoining bath; $35 mo.

CONN. AVE. NW., 1028—Sublet, July and Aug., 1 room, kitchenette, bath, completely furnished; $50.

COOL, corner, attractively furn., liv. rm., bedrm., bath, din., kit. unfurn. price. Hotel Roosevelt Apt. 438.

CORDOVA APT., 20th and Fla. ave. nw., nr. Dupont Circle—Livable apt., 4 exp.; liv. rm., din. rm., 2 bedrms., mod. kit., bath; very quiet; avail. July 14. NO. 1806.

COR. N. 1272 N. H. Av. N.W.—1 r., k., b. 2431 E nw., 1-2 bedrms., l. r., din., kit. ba.

DOWNTOWN—Studio apt., 1 rm., kit., bath; walking distance. 1313 R. I. ave. nw.; reasonable.

DUPONT CIRCLE (1620 19th st. nw.)—Bed-sitting rm., single; quiet, pleasant environment; l.h.k.; runn. water; $6 wk.

F ST. NW., 1749—1 large rm., kit., semibath; nicely furn.; gas, elec. refrig. incl.; conv. downtown; lady; $30. MEt. 7187.

FACING PARK—Three-room front apt., complete. $65. DUpont 2614.

FRANCIS SCOTT KEY APT. HOTEL (20th and F sts. nw.)—1 rm., kitchen, dinette, priv. bath; day, $3, one or two persons; week, $18; month, $60; full service; Frigidaire. Nicely furnished. NA. 5425.

GIRARD ST. NW., 1326, Apt 6—High ceilings, cross ventilation, 2 spacious rms., kit., bath. Call COlumbia 0682.

H ST. NW., 2003—3-room corner apt.; light, airy and clean. RE. 8512.

HAMILTON, near 14th St.—Cool, pleasant, well furn. liv. rm., bedroom, kit., bath; private entrance; elec., phone, linens included; $65. Georgia 1763.

KALORAMA RD. NW., 1818, Apt. 8—2 rooms, kitchen, bath, first floor; 2 exposures; elec., gas, Frigidaire, phone.

MERRILL MANSIONS, 1361 Fairmont st. nw.—Cool, attractive apt., 1, 2, 3 rooms, bath, kitchen, elec. refrig.; $40 up.

MICHIGAN PARK—Attractive furn., 3-room apt.; fine private home; beautiful location; gas, elec., c. h. w., Frigid., vacuum cleaner; storage; priv. phone; $42.50. To Protestant couple. MIch 4303.

MONTELLO APTS., 1901 Col. rd. nw.—nicely furn. apt. for 3 mos.; adults only. MI. 5756.

OLD FRENCH wine cellar, 1 large room, kitchenette, dinette, priv. bath, study, outer garden; completely furn.; for 2 or 3. Maison d'Art, 1741 R. I. ave. (off Conn. at M).

OTIS PL. NW., 1011—Nicely furn. studio rm., kit., porch; 1st fl.; $35. CO. 5482-M.

RIGGS PL. NW., 1715—3 rooms, kit., bath; priv. entr.; ent. 1st fl.; elec. and ph. $65.

SMITHFIELD, 1115 9th st. nw.—Linens, gas, elevator service; $7 per week up.

TAKOMA PARK—3 rooms, garage, insulated, a. m. i.; attractive, shady, high-class home; adults. 120 Chestnut ave. SH. 2248.

THE THEARLE (2122 P st. nw)—Front apt.; nicely furn.; liv. rm., bedroom, hall, kit., tile bath., frigid., $57.50.

VAN NESS AND WISCONSIN—Liv. rm., 2 bedrms., kitchenette, dinette, b.; newly furn.; unl. phone; cool, 3 exp. WO. 6500.

WIS. AVE. N.W., 2712—Mass. ave. bus. Friendship Heights cars; 1 bedrm., living rm., kit., din., b.; also 1 rm., din., kit., b.

3346 13TH ST. NW.—Studio liv. rm., large, cheerful bedrm., most attract. din.-kit., newly equipped, everything furn., $50. Suit 2 or 3. AD. 0172.

BACHELOR APARTMENT.
Two rooms, bath, comfortable, furnished; electric refrigerator. Apply MRS. HUNT, manager, 1661 CRESCENT PL. NW.

London Hall Apt. Hotel
1133 13th st. nw.—Bed-living rm., dress. rm., kit., bath, elec., gas, linen. Frigid; $3 day; $15 wk. up; $45 up. NAt. 9010.

3435 R ST. N.W.
(Opposite Western High at 35th.)
2 rooms, foyer, kitchen, dinette and 1 bath, $57.50; attractively furn.; convenient to transp. Resident Manager, MI. 8354.
MOUNT VERNON CORPORATION.
2d Floor Machinist Bldg. NA. 5536.

Furn. or Unfurn. 46

ALTON APTS., 1445 Park road nw.—1 and 2 rooms, dinette, kitchen and bath; Frigidaire, elevator. See resident manager.

BEAUTIFUL apt., including elec. refrig., sun parlor, shower bath; reasonable to refined tenants. 3030 Wisc. ave. nw.

KENNEDY-WARREN, Conn. ave.—Air-cooled 5-rm. apt.; overlooking Rock Creek Park; 2 bedrooms, 2 baths, furn. or unfur.; immed. pos.; $106. CO. 3511.

THE FLEETWOOD
3707 WOODLEY RD. N.W.
Bedroom, living room, kitchen, dinette and bath. WOodley 0615.

Attractive furnished or unfurnished apartments. Delightful sun decks.
The Cavalier
3500 FOURTEENTH STREET N.W.
FRED R. FOSTER, Mgr.

Moving and Storage 46A

KRIEG'S—50 yrs. guar. moving, packing, shipping; local-long distance. DI. 2010.

MOVING, HAULING—Day, night. Quick, reas. service. Call Frank, MI. 5437.

Apartments—Unfurn. 47

CLIFTON MANOR, 2514 14th st. nw.—1-2 rooms, kit., tile bath, shower, elevator, switchboard; refrig.; $37.50 to $55.

Post Classified Ads—National 4200.

Apartments—Unfurn. 47

CONN. AVE., 2929—One room, dinette, kitchen and bath. AD. 6500.

CONN. AVE., 3620—Attractive apt., large porch, living room, bedrm., bath, kitchen, foyer; resident manager.

DOWNTOWN—1 room, kitchen, bath, apartments. No objection to child; reasonable walk. distance. Call RE. 0653.

E ST. NE., 1100—Lge. rm., k., bath, 5 windows; refg.; c.h.w.; empl. cple. LI. 6253.

G ST. NW., 2114—3 rms., kit., tile bath, shower, refrigerator on house; key 2026 G st. nw.

IRVING ST. NW., 610—4 rms., bath, redec., $37.50; front, 5 rms., bath, $42.50.

NEW COOL 3 rooms, kit. and bath; entire 2nd floor; 5801 13th street northwest.

ONE, TWO ROOMS, kitchen, dinette and bath; completely modern apartments. 930 Randolph st. nw.

ONTARIO RD. NW., 2852—6 rooms, 3 expos., large closets, fireplace, balcony; reduced rent for summer. Apply Apt. 2.

QUEEN ST. NE., 1337—2 rms., kit., bath; adults; gas, elec. incl.; exhaust fan in kit.; laundry facilities; $45. LI. 2521-W.

SEVERAL attractive apartments in desirable locations for rent. AMERICAN SECURITY & TRUST CO. NA. 4815.

SEVERAL desirable apartments available. RANDALL H. HAGNER & CO., INC. 1321 Conn. Ave. DEcatur 3600.

SHEPHERD ST. N.W., 931—2 rooms, priv. bath, kitchen, porch; entire 2nd fl.; completely redecor.; $55.50. RAnd. 8876.

TAKOMA PARK, MD., 721 Erie Ave—Most desirable new, 2 rooms, kitchen-dinette; tile bath, laundry facilities; $45; cool brick bldg. Adults. SH. 5814.

THE BARBARA, 9th AND MD. AVE. N.E. 2 large rms., kit, bath; h. w. free; $45 mo. See janitor or phone DI. 2434. Other apartments available.

WEBSTER ST. N.W., 339—2 rooms, modern kit., priv. bath; elec. refrig.; reasonable.

2ND ST. N.E., NO. 11—1st floor; 3 large rooms, porch, priv. bath; opp. Supreme Court; garage opt. Janitor serv.; a. m. i.

1919 19TH ST. N.W.—Four rooms, kitchen and bath, incl. sun parlor; elec. refg., janitor service; $60. DUpont 2614.

1503 19TH ST. S.E.—Entire 2d floor, 3 cool rooms, screened porch; gas, heat, electricity, refrig. included. $42.50.

1627 17TH ST. NW.—2 rooms, kitchen, private bath, Frigidaire; first-class condition. Very fine floors. $40. DI. 0136.

2406 18TH ST. N.W.
3 rooms, kitchen and bath........$42.50
FIDELITY MORTGAGE INVESTMENT CO.
1105 E St. N.W. NA. 2431.

1483 NEWTON ST. N.W.
1 room and bath, bachelor $25.00
3 rooms, kitchen and bath $50.00

1439 NEWTON ST. N.W.
4 rooms, kitchen and bath, elec. $40.00

628 NORTH CAROLINA AVE. S.E.
4 rooms, kitchen and bath $52.00

GEORGE F. HANE, INC.
814 F St. N.W. NAt. 3964.

930 EMERSON ST. N.W.
2 rooms, kitchen and bath........$38.50
Electricity Included in Rent.
Resident Manager, GEorgia 6996.

1702 SUMMIT PL. N.W.
2 rooms, kitchen, dinette, bath....$50.00
Gas, Electricity Included in Rent.
Resident Manager, AD. 10480.

414 SEWARD SQ. S.E.
2 rooms, kitchen, dinette and bath $45.00
Gas, Electricity Included in Rent.
Resident Manager, AT. 4078.

3220 CONN. AVE. N.W.
2 rooms, foyer, kitchen, dinette and bath .... $62.50 and $67.50
Refrigeration on House Current.
Resident Manager, WO. 0764.

4800 GEORGIA AVE. N.W.
2 large rooms, foyer, kitchen, dinette, bath and porch..........$52.50
Gas, Electricity Included in Rent.
Resident Manager, GE. 6996.

1614 17TH ST. N.W.
1 room, kitchen and bath........$40.00
2 rooms, kitchen, large foyer and bath ....$47.50 and $52.50
Gas, Electricity Included in Rent.
Resident Manager, DE. 3218.

1451 PARK RD. N.W.
1 room, kitchen, dinette and bath...$42.50
Refrigeration on House Current.
Resident Manager, AD. 6939.

2145 CALIFORNIA ST. N.W.
1 room, kitchen, dinette and bath...$42.50
Refrigeration on House Current.
Resident Manager, DU. 1674.

1530 R. I. AVE. N.E.
2 rooms, kitchen, dinette, bath and porch $48.50
Refrigeration on House Current, Elevator.
Resident Manager, NO. 7157.

4700 CONN. AVE. N.W.
2 rooms, kitchen, dinette, bath and porch $75.00
6 rooms, kitchen, 2 baths and porch $135.00
Refrigeration on House Current. Elevator.
Resident Manager, WO. 0845.

REAL ESTATE MORTGAGE & GUARANTY CORPORATION
1610 K St. N.W. NA. 1403.

Northeast Apartments
1842 M ST., Apt. 3
(Corner apartment.) 2 rooms, kitchen, bath with shower, large dinette; refrigerator, gas heat. Key Apt. 1, 1834 M. $41.50.
1021 17TH ST., Apt. 3
2 rooms, kitchen, bath with shower, dinette, screened porch; Arcola heat. Key basement, 1010 17th. $38.
1211 PENN ST., Apt. 3
2 rooms, kitchen, bath with shower, dinette, screened porch; gas heat. Key basement, 1149 Owen Place. $37.50.
1711 WEST VA. AVE., Apt. 4
2 rooms, kitchen, bath, dinette, screened porch; gas heat. Key basement, 1625 W. Va. Ave. $35.50.
GENERAL REALTIES, INC.
833 L St. N.E. AT. 5176

CLARION APT.
1495 Newton St. N.W.
Just east of 16th St., near all conveniences. 2 rooms, kit., bath.. $37.50
1818 Kalorama Rd. N.W.
Modern fireproof building, near all conveniences. Corner apt. Living room, bedroom, kitchen, bath............ $45.00
A. S. Gardiner
1510 K St. N.W. NA. 0334

1809 Belmont Rd. N.W.
2 AND 3 ROOM APARTMENTS
$42.50 TO $57.50
Enjoy a quiet, refined, thoroughly modernized apartment. Close to stores, theaters, buses and streetcar transportation.
National Mortgage & Inv. Corp.
1312 N. Y. Ave. N.W. NA. 5833

"Wakefield Hall"
2101 NEW HAMPSHIRE AVE.
One room, kitchen, dinette and bath. $47.50
2 Rooms, Kitchen, Dinette, Bath. $57.50
4 Rooms, Kit., Bath $82.50
Elevator
Electric Refrigeration
Resident Manager
H. L. RUST CO.
1001 15th St. NA. 8100

Continued on Following Page.

Your Sunday Want Ad Costs Less in The Post. Call NA. 4200

Post Classified Ads—National 4200.

Apartments—Unfurn. 47

Continued From Preceding Page.

1467 IRVING ST. N.W.
3 rooms, kit., bath; good location; $50.50.

ON TOP OF THE CITY.
"THE SHAWMUT."
2200 19th St. N.W.
(Kalorama at 19th.)
Modern 8-story building.
2 elevators, switchboard on 24-hour service. Big rooms with artistically painted walls.
OPEN and LIGHTED till 10 P. M.
Manager, DU. 6464.

$37.50 950 LONGFELLOW NW.—2 rms., kit., bath; jan. serv. NA. 6717.

THE MARQUETTE
2115 Pennsylvania Ave. N.W.
1 room, kitchen and bath.....$45.00
2 rooms, kitchen and bath.....$54.50-$57.50
Elevator and Switchboard Service
Resident Manager, RE. 0265.

THE NEW BERNE
1113 12th St. N.W., at Mass. Ave.
2 rooms, kitchen & bath.....$45.00
Resident manager, ME. 4573.

THE BARCLAY
2100 Eye St. N.W.
2 rooms, kitchen and bath...$55.00
Elevator and secretarial telephone service. Resident manager, Met. 0898.

901 20th ST. N.W.
At Eye St.
1 room and bath $30.00
2 rooms, kitchen and bath....$55.00
Janitor, Metropolitan 1113.

THE EMBASSY
1613 Harvard Street N.W.
At 16th & Mt. Pleasant Sts.
3 and 4 rooms, dinette, kitchen and bath ....$72.50, $80.00 and $90.00
Modern kitchen equipment. Venetian blinds, elevator and switchboard service. Resident manager, Ad. 9400.

1909 19th ST. N.W.
At Florida Ave.
4 rooms, kitchen and 1 and 2 baths.....$67.50-$72.50
Resident Manager, Dupont 8528.

THE LEGATION
5420 Conn. Ave. N.W., at Legation St.
2 and 3 rooms, foyer, kitchen and bath, with porch.....$52.50-$85.00
Elevator and secretarial telephone service. Garages in basement. Resident manager, Woodley 9406.

1433-43 SPRING ROAD N.W.
1 and 2 rooms, dinette, kitchen and bath ....$40.00-$50.00-$55.00-$57.50
Resident managers, RA. 8531, RA. 2041.

1818 P STREET N.W.
1 room, kitchen, bath & porch, $47.50
Janitor, Du. 0984.

738 15th St. N.W. THOMAS J. FISHER & CO. INC. DI. 6830

Post Classified Ads—National 4200.

Apartments—Unfurn. 47

562 Newcomb St. S.E.
Apt. 1—2 rms., dinette, kit., fully equipped kit., large rear screened porch; front and rear yard. Key at Apt. 2. $40.
Lee D. Latimer Company.
NA. 4146. 722 Investment Bldg.

2000 16TH ST. N.W.
2 ROOMS, KITCHEN AND BATH
RENT, $40.
INCLUDING GAS, ELECTRICITY

THE GUTHRIDGE
2115 F Street N.W.
1 room and bath $30.00
1 room, kitchen and bath ...$38.50
2 rooms, kitchen and bath .....$47.50-$52.50-$55.00
Elevator and switchboard service. Resident manager, Republic 0645.

40-42 Independence Ave. S.W.
Opposite Capitol Grounds.
3 rooms, kitchen and bath....$50.00
Resident Manager—ME. 2559.

2536 14th ST. N.W.
5 rooms, kitchen and bath ...$57.50
Janitor on premises.

204 F STREET N.W.
3 and 4 rooms, kitchen and bath .....$35.00-$40.00
Janitor on Premises.

2807 CONNECTICUT AVE.
Bet. Woodley Rd. & Cathedral Ave.
1 and 2 rooms, foyer, dinette, kitchen and bath....$45.00-$52.50
Resident Manager—AD. 6822.

CHATEAU THIERRY
1920 S St., at 20th N.W.
2 rooms, kitchen and bath....$57.50
Resident Manager—MI. 6824.

THE HERMITAGE
1117 Vermont Ave. N.W.
1 room, kitchen and bath....$32.50
Resident Manager, ME. 6377.

2229 BANCROFT PLACE N.W.
Near 23rd St.
3 rooms, kitchen and 2 baths..$90.00
Resident Manager, No. 5910.

CASTLE MANOR
2515 13th St. N.W.
(Near Clifton St.)
1 and 3 rooms, kitchen, bath, $37.50 and $57.50. Porches. Resident manager, CO. 3386.

THOMAS J. FISHER & CO. INC.

Post Classified Ads—National 4200.

Apartments—Unfurn. 47

DOWNTOWN—$29.50
427 Fourth st. nw.—3 rooms and bath; newly decorated. ADams 1524.

GEORGETOWN
1234 34th st. nw.—4 rooms, bath; elec. refrig.; newly dec.; 2 expos.; concession for good tenant. A. R. Serven, NA. 0506.

50 EYE ST. N.W.
1 and 2 rooms, kitchen and bath, heat and hot water, refrigeration. Rent, $35 and $50 month.
WM. H. SAUNDERS CO., INC.,
Dist. 1015. 1519 K St. N.W.

1832 BILTMORE ST. N.W.
4 Rooms, Kitchen and Bath.

5040 New Hamp. Ave. N.W.
Modern corner building; spacious landscaped grounds; near bus stop and stores; 2 rooms, kitchen and bath, 2 exposures; free refrigeration and cooking gas; $52.50. Apply Manager, Apt. 107.
WAGGAMAN-BRAWNER.
1700 Eye St. N.W. ME. 3860.

$37.50 2714 QUARRY RD. NW.
1 square west of Columbia rd. from 16th st. 1 room, kit., dinette, bath, dressing closet. Murphy bed; cool location. ALSO 3 RMS., KIT., BATH, $55. Free Refrigeration. See Janitor.

Post Classified Ads—National 4200.

Apartments—Unfurn. 47

1717 COLUMBIA RD. N.W.
2 Rooms, Kitchen and Bath, $45.
Tyler & Rutherford, Inc.
1512 L St. N.W. NA. 0475.

3430 Connecticut Ave. N.W.
Near Uptown Theater and parking center. 2 rooms, kitchen, bath. Refrigeration on house current; $45.
Sullivan Bros., Me. 4323.

1419 R ST. N.W.
4 Rooms, Kitchen and Bath, $55.
Tyler & Rutherford, Inc.
1512 L St. N.W. NA. 0475.

New Apartments
901 Baltimore Rd.
Silver Spring, Md.
(Just off 8500 block of Georgia Ave.)
Modern throughout. Each apartment with cross ventilation. Close to everything. Living room, bedroom, dinette, kitchen and bath. Plenty of closet space.
$47.50 to $57.50
Gas, electricity and refrigeration included without additional charge.
Agent on premises or
BRADLEY, BEALL & HOWARD, INC.
NA. 0271. Southern Bldg.

HOW . . . . . To Place a Want Ad

If you have anything to rent or sell, or if you're looking for help, use Post Want Ads. Call NAtional 4200—or take your ad to any of these Post Want Ad Branches:

Gallaudet Pharmacy, 1000 Florida Ave. N.E.
Kay Drug Co., 5th & K Sts. N.W.
Smoot Pharmacy, 1548 N. J. Ave. N.W.
Standard Drug, 1748 7th St. N.W.
Suter's Drug Store, 1841 Columbia Rd.
William Pharmacy, 501 First St. S.W.
Bell's Cigar & News Stand, 1126 H St. N.E.
Argyle Pharmacy, 17th St. & Park Road N.W.
Fort Stevens Pharmacy, 6130 Ga. Ave. N.W.
Levy's Confectionery, 500 8th St. S.E.
Smith Pharmacy, 14th & Clifton Sts. N.W.

Additional branches are listed on opposite page

Post Classified Ads—National 4200.

Apartments—Unfurn. 47

$52.50
5204 3rd ST. N.W.
NEW BUILDING.
2 rooms, kitchen, dinette and bath; cross ventilation; bedroom, large closets. Venetian blinds, vent. fan; opposite park; close to stores, transportation.
RES. MGR., APT. NO. 2.

5741 Colorado Ave. N.W.
NEW, MODERN APARTMENTS
AIR-COOLED
Venetian blinds, built-in bookcases, gas for cooking and refrigeration and electricity included in rent.
2 rooms, kit., dinette and bath, $65.00

2531 Q ST. N.W.
JUST WEST OF MASS. AVE.
Bath, built-in shower; modern kitchen, large new cabinets and double drainboard sink, electric refrigeration on house current.
1 room, dinette, kitchen, bath, $42.50
2 rooms, dinette, kitchen, bath, $52.50
See Resident Mgr., Apt. 101
HENRY J. ROBB, INC.
1024 Vermont Ave. N.W. Dist. 8141.

Post Classified Ads—National 4200.

Apartments—Unfurn. 47

1433 COL. RD., $35 UP
2 Rms., Kit., Bath, Refrig.

3720 Macomb St. N.W.
$37.50
1 room, kitchen, dinette and bath, electric refrigeration, double exposure, convenient location.
See Janitor
Philip P. Peyser & Co.
1024 Investment Bldg. DI. 3730

THE WHITECOURT
2121 O St. N.W.
2 rooms, kitchen and bath...$45 up
Electrolux Refrigeration

2535 13TH ST. N.W.
2 rooms, kitchen and bath.....$45
3 rooms, kitchen and bath.....$50
Electric Refrigeration on House

1321 EUCLID ST. N.W.
3 rooms, kitchen and bath.....$47.50
Electrolux Refrigeration

1526 17th St. N.W.
1 room, kitchen and bath..$35 up
2 rooms, kitchen and bath.....$50

1745 K ST. N.W.
1 room and bath.....$40
1 room, kitchen and bath.....$45
Electric Refrigeration

1930 K St. N.W.
1 room and bath.....$27.50 up

6645 GA. AVE. N.W.
2 rooms, kitchen, bath.....$45 up
Refrigeration on House Current.

H.G.Smithy Co.
811 15th St. N.W. NA. 5903

Post Classified Ads—National 4200.

Apartments—Unfurn. 47

2149 MT. PLEASANT ST. N.W.
Five rooms, kitchen and bath.....$65.00

4419 JENIFER ST. N.W.
Living room, bedroom, dinette, kitchen and bath, 2nd floor.....$47.50

250 GALLATIN ST. N.W.
Living room, bedroom, kitchen, bath.....$50.00

601 PARK RD. N.W.
2 rooms, kitchen and bath.....$45.00

4048 7TH ST. N.E.
2 bedrooms, living room, dinette, kitchen and bath.....$59.50

3236 44TH ST. N.W.
Bedroom, living room, dinette, kitchen & bath $51.50

WM. H. SAUNDERS CO., INC.
1519 K N.W. District 1015

THE PARK VISTA
New Building
5821 14th Street N.W.
Adjoining Rock Creek Park
$47.50 to $77.50
A modern apartment house designed for real livability, featuring ● cross ventilation ● large closets ● Westinghouse electric refrigeration ● Venetian blinds ● Oxford cabinets ● beautiful grounds.
1, 2 and 3 rooms, dinette, kitchen and bath. Equipped with genuine "Elier" plumbing fixtures. Sorry, no small children or pets allowed.
See resident manager, Apt. 101, 5811 14th St. N.W. RA. 7326
BROWN BROS. CORP.

Comfortable and Economical Living at
THE MIRAMAR
15th & R. I. AVE. N.W.
A Convenient Downtown Location
Rentals from $47.50-$52.50
Features: Frigidaire current FREE, 24-hour switchboard and elevator service. Carpeted corridors. Bellboy service. Ventilating doors. Sun garden.
Resident Manager, Michigan 5600
14th & K GAFRITZ Dis. 9080

THE CHALFONTE
Overlooking Rock Creek Park
1801 Argonne Place N.W.
(Corner of Harvard St.)
Several desirable units of one and two rooms. Some 3-room apartments have enclosed porches and junior dining room.
TERRACE AND LAWN CHAIRS FOR TENANTS' USE
A modern beauty salon, dining room and valet shop are operated in the building. 24-hour elevator and switchboard service, incinerators, mail chute
$42.50 to $70
Building is convenient to stores, schools, churches and transportation.
Resident Manager, AD. 8710.
Philip P. Peyser Co.
1037 Investment Bldg. DI. 3740

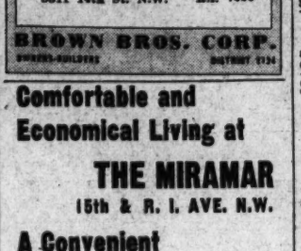

Post Classified Ads—National 4200.

Houses—Furnished 54

COOL country house for summer; 20 min. from city; 4 bedrms., 2½ baths; gardens; Ford included; rent. WI. 4905.

Furn. or Unfurn. 55

ATTRACTIVE 7-rm. house, 2 baths, garage. Convenient, desirable neighborhood. Entirely redecorated. 2905 29th st. nw.

Houses—Unfurnished 56

ARLING., VA.—8 N. Oakland st.—6-room brick house, 1½ ba. OX. 1789, CH. 6213.

CHEVY CHASE—7-room house. 3911 Northampton st.; oil heat; garage. For information call WOodley 8421.

LAMONT ST. NW., 446—6 rooms and bath; a. m. l.; first-class condition; $47. GE. 7746-DIA. 9127.

NEARBY MD.—New, modern; 5 rooms, bath; garage; $50. Hillside 0630.

OPEN AND LIGHTED, 7 to 9 p. m., 3708 Nevada ave., Chevy Chase, D. C.—6 rms., 2 ba.; also 7 rms., 2 ba., nearby. Fulton R. Gordon, 1427 Eye st. nw. Dis. 5230. Eve., WOodley 5091.

SEE TODAY—906 Delafield Pl. N.W.; modern, 5 rms.; inclosed porches; auto. heat; refrig.; garage; ONLY $55.
WASHINGTON REALTY CO. GE. 8300.

SEVERAL desirable homes, good N.W. section, $60 and up. A. D. Crumbaugh, 4906 Wisconsin ave. WO. 1-3-6-4.

SHEPHERD PK., 1307 Iris st. nw.—Det., 3 large bedrms., 2 baths, kit., bsmt. lavatory, recreation rm.; fireplace; Bryant gas heat; front porch, 2 car'd rear pchs., yard; owner transferred.

6 ROOMS, 2 baths; oil burner; reduced; $52.50. J. Curto, 338 H st. ne. LI. 10147.

11 ROOMS—Suburban residence. D. C.; city improvements; nice grounds; gar.; oil ht.; be seen to appreciate. Owner, GE. 1885.

OPPORTUNITY—RENT NEW HOMES. Ideal for Govt. employes on Minn. ave. One block north of Pa. ave. shopping center, near golf course and new bridge. Attractive, 6 rooms, 2 baths, concrete porches, garages, $65-$75 month. Adults preferred. Apply 5:30-8:30 p. m. at 2706 Minn. ave. or call AD. 4786.

$52.50 127 Quincy pl. ne.—Six rooms, bath. MURRAY CO., NA. 7772.

$55 2126 Florida ave. nw.—Living room, 2 bedrooms, bath, large kitchen and yard. DEcatur 6233.

4 BEDROOMS.
4402 7th St. N.W.—7 rooms, oil heat, yard, garage; newly redecorated. Only $63.50. MEt. 5400.

727 TAYLOR ST. N.W.
Nr. Georgia Ave. 6 rms., shower bath; auto. heat; refrig. $67.50. DIXIE Realty Co. NAtl. 8880.

$55 517 Longfellow St. N.W.—6 lovely rms., bath, h.-w. h., Oxford kit. cabinets, 3 porches; newly recond. Leo M. Bernstein & Co. MEt. 5400.

NEAR WARDMAN PARK
2925 28TH ST. N.W.
6 rooms, 2 baths; built-in garage; h.-w. h. with coal furnace; completely redecorated; $85.

2911 28TH ST. N.W.
Semidetached brick, 6 rooms, 2 baths, maid's room and bath; built-in garage; electric refrigerator; auto gas heat; completely redecorated; $95.
HENRY J. ROBB, INC.,
1024 Vermont Ave. N.W. Dist. 8141.

1431 WHITTIER ST., $95.
An exceptional home not previously offered. 8 large light rooms, 3 baths, garage, oil burner. Elec. refrigeration; new-house condition.
National Mortgage & Inv. Corp.
NA. 5833. 1312 N. Y. Ave.

Suburban—Rent 58

ALEX., VA.—Several handsome suburban homes, $65 to $100. Helen R. Marshall, 518 King st. ALex. 3801; eves., TE. 4269.

NEAR ARMY-NAVY CLUB—8-room colonial home, huge porches, acre lawn; in good condition; $100 per mo. A. H. Brooks, 3016 Columbia pike, Arlington. OX. 0626.

NEW COLONIAL HOMES, 10 min. Navy Dept., A. and N. Country Club; 3 or 4 bedrms., 4 baths, air-cond. auto. heat, shade trees, lux. appts., 2-car gar. CH. 0250.

SEVERAL new homes, conveniently located. Seen by appointment. CHestnut 5927.

SPACIOUS COUNTRY HOME, excellent condition; oil heat; 2-car garage; over an acre of nicely landscaped ground; $95 month.
MUNGER-HOLLINGSWORTH CO., Wisc. 4652. Beth. Bank Bldg.

UNFURNISHED HOUSES..... $65 to $95
UNFURNISHED APARTMENTS.. $46.50 up
T. J. PEARSON & CO. OX. 1001, CH. 5506.

Suburban Apartments 58A

BELTSVILLE—Entire fl., 3 rooms, kit., bath, utilities; conven. Berwyn 87-M.

FALLS CHURCH—1st floor, 3 rooms, bath, 3 exposures, pri. entr.; Electrolux, e. h. w.; nr. movies, stores buses; 20 min. to Washington; adults. Falls Church 1334.

2D-FLOOR APT.—3 rooms, kitchen, bath; new home; private entrance; convenient location. Phone CH. 5927.

906 BALTIMORE BLVD., HYATTS., MD. 1 large room, dressing closet and bath. $40. Comfortably furnished; convenient to transp. Res. mgr., GReenwood 3017.
MOUNT VERNON CORPORATION.
2d Floor Machinist Bldg. NA. 5536.

Out-of-Town Rentals 60

BLUEMONT, VA.—For summer; mod. furn. home in mountains; 1,800 ft. high; vegetable garden. Call ME. 0981.

Shore-Waterfront—Rent 61

HERALD HARBOR—Furnished cottage, elec. range; near beach. CH. 6788.

SEVERN RIV., nr. Annapolis, fur. cot., elec. Porch overlooking water; a.m.l. ME. 2161 Br. 606.

SHERWOOD FOREST—Attractive 5-room cottage for month or season. WO. 1297.

SHERWOOD FOREST—Cottage 210; furn.; 4 bedrms., liv. rm., sips. pch., 3 baths; Frig., large fam. group. Month or season. Apply property or WI. 3336.

Wanted-to-Rent 62

LIST YOUR PROPERTY WITH MURRAY CO. NA. 7772.

Real Estate Loans 62-A

MONEY AVAILABLE at prevailing rates for first-mortgage loans. Louis P. Shoemaker, 1719 K st. nw. NA. 1166.

Sale Investment Property 65

AN UNUSUAL BUY.
1st-comm'l 3-story and basement brick, nr. 17th and U sts. nw. 10 rms., 2 baths. Suitable for remodeling into store and apts. or can be used as rooming house. Priced for quick sale, $7,950. Act now—must sell. LEO M. BERNSTEIN & CO., MET. 5400.

Houses—Furnished 54

ATTRACTIVELY furn., det., 4 bedrms., 2 baths, garden, garage; walking distance downtown; summer, $100 mo. DI. 2333.

BURLEITH—Modern 6-rm. home; screened porches, garage; nice neighborhood; completely furnished; reasonable. MEt. 8460.

Sale Houses 66

Sale Houses 66

Home-Seekers And Investors
Check This for Value, Location and Desirability
3729 MASSACHUSETTS AVE.
In the exclusive Cathedral Heights
$13,250
Open Saturday and Sunday, 2 to 6 p. m. Or shown by appointment (Telephone DIstrict 4464.)
A splendid brick-and-frame home, center entrance hall plan, on a well landscaped lot with several large shade trees in front and a hedge-enclosed back yard with a stone terrace. First floor lavatory. Four bedrooms and two baths; ample closet space. Full bath and maid's or recreation room in the basement. Oil, hot water heat.
W. C. & A. N. MILLER
1119 Seventeenth Street N.W.

Continued on Following Page.

EXCELLENT APARTMENTS

That Emphasize Value!

WEAVER BROS., Inc.
Managing Agents
WASHINGTON BLDG. • DI. 9486

THE WARWICK
3051 Idaho Ave. N.W.
1 and 2 rooms, kitchen, dinette and bath .....$52.50 and up
Res. Mgr., MISS NALLEY, EM. 6700.
Out Mass. Ave. to 2nd st. beyond Wis. Ave. (Idaho Ave.), left ½ block to bldg.

THE CHANCELLOR
214 Mass. Ave. N.E.
1 room and bath.....$30.00
1 room, kitchen, bath.....$45.00
2 rooms, kitchen, bath $50.00
Elevator and switchboard service.
Res. Mgr., MRS. GRANT, AT. 4240.

THE NORMANDIE
6817 Georgia Ave. N.W.
1 room, kitchen, dinette, bath, dressing closet $52.50
3 rooms, kitchen, dinette and bath $65.00
5 rooms, kitchen, dinette, bath, foyer and porch $88.50
A new building with all utilities but telephone included in rent.
Res. Mgr., MRS. HYATT, GE. 5909.

ALTO TOWERS
3208 Wisconsin Ave. N.W.
(Opposite National Cathedral)
1 and 2 rooms, kitchen, dinette, bath .....$42.50 and $57.50
A 2-bedroom unit at $75.
Elevator Service. Electric Refrigeration.
Resident Manager, MRS. BURROWS. EM. 8335.

2400 Sixteenth St. N.W.
(Opposite Meridian Park)
Apts of 1 room and bath to 6 rooms, kitchen and 2 baths. Full hotel service. Dining room and garage accommodations. Roof terrace for your entertainment. Fordyce C. Minnick, Mgr. CO. 7200.

5922 13th St. N.W.
(Corner 13th & Peabody Sts.)
1 room, kitchen, dinette and bath $42.50
2 rooms, kitchen, dinette and bath $55.00
3 rooms, kitchen, dinette and bath $65.00
Res. Mgr., MRS. SEABROOK RAndolph 5515.

MACOMB GARDENS
3725 Macomb Street N.W.
1 room, kitchen, dinette, dressing closet, bath, foyer $45.00
2 rooms, kitchen, dinette, bath and foyer $60.00
3 rooms, kitchen, dining alcove, bath and foyer $85.00
Elevator, Gas and Refg. Included.
Res. Mgr., MRS. HERTERT, EM. 5652.

1314 Mass. Ave. N.W.
1 room, kitchen, bath (efficiency unit) $50.00
2 rooms, kitchen, dinette, bath and foyer $77.00
Utilities Incled.
Res. Mgr., MRS. BALL, ME. 3477.

THE GELMONT
1835 3rd St. N.E.
1 and 2 rooms, kitchen and bath .....$40.00 up
Gas, electricity and refrigeration included in rent.
Res. Mgr., MRS. ETZLER, DEcatur 2690.

BLAIR PARK APTS.
7819-23 Eastern Avenue
(½ block east of Georgia Avenue at D. C. Line.)
1 room, kitchen, dinette and bath $40.00
Carpeted halls, elevator and janitor service.
Res. Mgr., MRS. BLAUER. SH. 4713.

APARTMENTS OPEN DAILY AND EVENING FOR INSPECTION
• SEE RESIDENT MANAGER, OR APPLY AT OFFICE •

COMFORTABLE - CONVENIENT
1904 3rd ST. N.E.
$50 and $55

Appealing to the family that wants a quiet neighborhood, convenient to everything. Apartments of 2 and 3 well proportioned rooms, kitchen, bath with shower, fully screened, including rear porch, awnings, terraced lawns with garden furniture, shade trees and shrubbery. Near schools, churches, stores and transportation. One visit will convince you.

COMPLETE JANITOR SERVICE
HEAT AND HOT WATER
OPEN TIL' 9 P. M.

WM. H. SAUNDERS CO. INC.
1519 K ST. N.W. DISTRICT 1015

Under Management of
H. L. Rust Company
1001 15th St. N.W. NAtl. 8100

2445 15th ST. N.W.
Meridian Park Apts.
New buildings opposite Meridian Park.
1 room, kitchen, dinette, large dressing room and bath. $49.50
2 rooms, kitchen, dinette and bath. $62.50
Elevator and secretarial switchboard service. Resident Manager.

3025 Porter St. N.W.
Just west of Conn. Ave.
3 rooms, kitchen and bath. $55.00
Refrigeration included in rental.

1316 N. H. Ave N.W.
Near Dupont Circle
3 rooms, kitchen and bath. $70.00
4 rooms, kitchen and bath. $75.00
24-hour elevator and switchboard service.

2627 Adams Mill Road N.W.
A quiet, cool residential neighborhood; 3 and 4 rooms, kitchen and bath. Electric refrigeration included in rent. $60.00 and $65.00

1831 SECOND ST. N.E.
Opposite McKinley High School.
2 rooms, kitchen, dinette and bath. $45.00
See Resident Manager.

906 GALLATIN ST. N.W.
One block west of Georgia Ave. Convenient location for stores and car line. Corner apts. of 3 rooms, kitchen and bath. $60.00

3900 14th ST. N.W.
Randolph Terrace.
Very desirable apts. of 3 rooms, kitchen, dinette, bath and inclosed porch. Refrigeration included in rent. Elevator. Resident Manager. $59.50

1410 M STREET N.W.
Just off Thomas Circle
3 rooms, kitchen and bath. $61.50
4 rooms, kitchen and bath. $70.50
Refrigeration included in rent. Elevator. Resident manager.

1235 RANDOLPH ST. N.W.
At Corner of 13th St.
2 rooms, kitchen and bath. $45.00
Electric refrigeration.

Open and Lighted
10 a.m. to 8 p.m. Daily
MILTON HALL
2222 Eye Street N.W.
ELECTRICITY *(for lighting, cooking and refrigeration)* and SWITCHBOARD SERV.
ICE included in rent.
Now Available
See Resident Manager

Attractive Apts.
2809 15th ST. N.W.
1 room, kitchen and bath...$32.50
1 room and bath, bachelor apt. $27.50
THE ROCKLEDGE
2426 20TH ST. N.W.
Ideally located in Rock Creek Park; modern building. Free refrig., resident manager.
2 rooms, kitchen and bath.
MERIDIAN MANOR
1424 CHAPIN ST. N.W.
2 rooms, kitchen, dinette, bath shower. Free refrigeration, modern building, elevator.
McIntire Properties
AD. 6150

Quiet and Restful
4017 7th St. N.E.
2 large bedrooms, spacious living room, modern kitchen and dinette, tiled bath with shower, screened rear porch. Ample closet space. Convenient to stores, transportation and schools.
$57.50
Including heat, hot-water and janitor service.
To inspect see representative in basement apartment at 4029 7th St.
Wm. H. Saunders Co., Inc.
DI. 1015 1519 K St. N.W.

CLIFTON TERRACE
14th & Clifton Sts. N.W.
It's Cooler Here on Top of the City
Only 10 minutes to heart of town. Freshly decorated units. Nice views. Spacious grounds surround the building. Safe playground for children.
★
2, 3 and 4 room kitchen and bath units
$50.00 up
24-Hour Elevator and Switchboard Service
Resident Manager
H. L. RUST CO.
1001 15th St.
NA. 8100

MAKE YOUR PERMANENT APARTMENT RESIDENCE

4801 CONNECTICUT AVENUE

INDIVIDUALLY CONTROLLED AIR-CONDITIONING

NOW you may order your own weather . . . yes, it's as simple as all that . . . cool, fresh, filtered and dehumidified air on hot summer days and nights . . . fresh, filtered and humidified air in the winter. Each room may have its own temperature . . . by means of a thermostat. This de luxe delight is one of many ultra modern appointments for you to enjoy when you elect to live at 4801 Connecticut Avenue. Housewives will thrill to the convenient, step-saving, labor-saving kitchen arrangements, with heat-controlled, table-top ranges, hermetically sealed refrigerators, built-in cupboards and ventilating fans. Large, smartly proportioned rooms with wall space and exposures that lend themselves to attractive furnishing. Abundant closets, Venetian blinds and wood-block floors in each unit. And, here at 4801 Connecticut Avenue your service features embrace 24-hour secretarial telephone and elevator service and a delightful roof terrace for your exclusive enjoyment. Garage accommodations available.

One bedroom, living room, kitchen, dining alcove and bath
(some have step-down living room)

Two bedrooms, living room, kitchen, dining alcove and bath

RENTALS FROM $79.50 to $125.
ALL GAS AND ELECTRICITY INCLUDED IN RENT
See the Display Apartment, Tastefully Furnished by M. Lipnick, Interior Decorator

NOW READY FOR OCCUPANCY
OPEN DAILY AND SUNDAY 10 A. M. TIL 9 P. M.

Apply Resident Manager, WOodley 5900
Under Management of
REAL ESTATE MORTGAGE & GUARANTY CORPORATION
1610 K ST. N.W. NATIONAL 1403

YOU HAVEN'T SEEN THE "BEST BUY IN TOWN" UNTIL YOU'VE SEEN THE NEW MODERN

PANORAMA APARTMENTS

(West Building)
4th AND FRANKLIN STS. N.E.
Across the Park from Trinity College.
10 minutes from the heart of the City.
An unobstructed view of wooded lots adjoining
OCCUPANCY AUGUST 1ST
SEE THE DISPLAY APARTMENT
OPEN AND LIGHTED AFTERNOONS AND EVENINGS UNTIL 9 P. M.

2 LARGE ROOM MODERN KITCHEN DINETTE and BATH 3 and 4 Closets $54.50 to $61.50

Large Reception Room Rollaway Bed—Living Room, Bedroom, Kitchen, Dinette and Bath $57.50

GAS, ELECTRICITY, FRIGIDAIRE WITHOUT CHARGE

SOME OF THE FINE FEATURES

- A Modern Building designed for comfortable and convenient living
- Located in a high and dry, cool location.
- Convenient to stores, schools, transportation and churches
- Spacious living rooms, with plenty of electrical outlets
- Homey, spacious bedrooms
- Charming dinettes of unusual size
- Ultra modern kitchens, with cabinets in color. Insulated, full size oven control gas range. Frigidaire
- Cross ventilation, two exposures
- Venetian blinds
- Carpeted and ventilated corridors
- Laundry room and storage space
- Large closets, some lighted
- Adjacent to parks and tennis courts

ANOTHER DISPLAY APARTMENT BY "COLONY HOUSE"
See Representative on Premises—or
H. G. SMITHY CO.
811 15TH ST. N.W. NATIONAL 5903

CONVENIENT & DISTINCTIVE
Stoneleigh Court
Connecticut Avenue at L Street N.W.
Quiet, refined living in the center of fashionable Connecticut Avenue. Close to the finest shopping and entertainment, yet only a short distance from Government Departments downtown.
$67.50 1 room, large foyer, kitchen, bath.
$87.50 2 rooms, large foyer, kitchen, bath.
Gas and Light Included in Your Rent
Large rooms, very latest Kitchen and bath equipment. Beautiful lobby. 24-hour elevator and switchboard service.
Resident Manager, MRS. DOVE. NAt. 2288
WEAVER BROS. INC. REALTORS
Washington Building District 9488

Read This Page for Good Used Cars From Reliable Dealers

Post Classified Ads—National 4200.

Sale Houses 66

Continued From Preceding Page.

BRENTWOOD—5-rm. bungalow, perfect cond., lot 50x150 $3,150. Terms. Apply owner 3705 Campbell st., or GR. 3659.

BUILDER will sacrifice for cash, quick sale, 2 new homes. Good location. Phone CHestnut 5927.

TAKOMA PK. bargain—Beautiful det. brick home almost new; nice yard, trees; nr. bus; owner leaving town must sacrifice. Your own terms. SHep. 2416-J.

$5,990—PETWORTH, near Grant Cir.; 20-ft. colonial brick, 6 rooms; Electrolux; garage; near churches, schools. WASHINGTON REALTY. GE. 8300-4455.

$6,700 BARGAIN, $700 below cost. Arlington. 6-rm. brick; nearly new; oil heat; 10c bus. Owner, OXford 2173-J.

REDUCED $1,000
RIVER VIEW HOME IN N.W., D.C. By owner; det., 6 large rooms, modern. Call EM. 8862. 4903 Potomac ave. nw.

CRESTWOOD
On a beautifully situated knoll edging into ROCK CREEK PARK. In a homey suburban atmosphere 10 minutes from the White House. A stately new Georgian Colonial home containing delightful living room with large Colonial windows affording most pleasant outlook. Lovely dining room with bay window. First-floor paneled study with adjoining lavatory. 3 huge bedrooms and 2 extra size baths. Dressing room adjoins master bedroom suite. Ground level recreation room with entrance onto the park. Maids' room and complete bath in basement.
FRANK S. PHILLIPS, DIst. 1411

SEE THIS!
All modern 5-room brick, conv. located; built by owner; price right. LI. 1046.

VISIT BEAUTIFUL LEE HEIGHTS
A development of distinctive new homes in a price class all of their own. Value that defies comparison anywhere in the Washington area.
We offer a new all-brick home, painted white, containing large light living room with cross ventilation, a large fireplace with built-in bookshelves on each side of the mantel, lovely dining room, modern up-to-the-minute kitchen with one of the largest refrigerators that you have ever seen. There are 3 amply large bedrooms and 2 complete tiled baths. Many closets. The basement contains maid's room and complete bath, built-in garage and storage or workroom. Air-conditioned oil heat. Fully screened porch.
Call our office. We will be glad to take you to our beautiful new homes.
C. R. Karlstromer
3504 Wilson Blvd. CH. 4114, OX. 2010.

AVONDALE
$7,750 to $9,250
A RESTRICTED COMMUNITY. BRICK, SIX ROOMS, GARAGE. PORCHES, AUTOMATIC HEAT.
Drive out Rhode Island avenue ne. to Eastern ave., left on Eastern ave., several blocks to AVONDALE, or call
HARRY WARDMAN, INC.
DI. 3830. 1512 K St. N.W.

TRUE OLD ENGLISH ARCHITECTURE—$8,950
We believe this to be the best value offered in Foxhall Village. Near schools, 1 block from bus; high elevation, overlooking the hills of Virginia and only about 15 minutes from the heart of the city. A highly restricted community. There are 6 rooms; large living room and master bedroom, open fireplace, built-in garage; gas heat and elec. refrigeration. House is in perfect condition, only a few years old and selling for $3,000 less than cost to owner.
FRANK S. PHILLIPS. DIst. 1411.

BEITZELL
Mt. Vernon Parkway Homes
Drive out Mt. Vernon Blvd. past WJSV Towers to our signs; turn right.
$5,990 up
F. H. A. Approved
$38.50 Monthly
Includes 5 or 6 rooms. Built-in garage. Fireplace and beautiful white oak parquet floors.

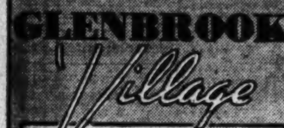

GLENBROOK Village HOMES
$7950 F.H.A. Approved
A modern 6-room, 2-story home, designed for better living contains 3 lovely bedrooms, bath, homey living room with fireplace, large dining room; modern kitchen with plenty of cabinets, basement with laundry and lavatory facilities, air conditioned, gas heat, garage.
To reach: Drive out Wisconsin Ave. one-half mile beyond the Bank of Bethesda, turn right at Glenbrook entrance.
Newbold Development Co.
7611 Wisconsin Ave. Wis. 5286

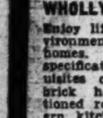

WAVERLY VILLAGE
A MODEL COMMUNITY OF WHOLLY DETACHED HOMES
Enjoy life in this splendid environment of individually owned homes. Built to exacting specifications, with all the requisites of modern living. All brick homes of well-proportioned rooms, tiled bath, modern kitchen, living room with fireplace, bright dining room and 2 or 3 large bedrooms. Full basement and garage. Many other unusual features. One visit and you'll decide.
F. H. A. Approved
$5990 up
Just a few motor minutes on Lee Highway past Cherrydale, turn left at Waverly Village sign.
N. C. Hines & Sons
2116 WILSON BLVD. CH. 2440

Designed for Better Living
3416 Legation St.
$12,500
The location marvelous, the quality superb, the price appealing. There is a homey living room, a bright dining room. All modern kitchen. Lavatory. Screened porch. Three master bedrooms, 2 tiled baths. Floored attic, large basement. Detached garage. Beautifully landscaped lot.
WITH SUCH FEATURES:
- Oil heat
- Monel metal sinks
- Air conditioned
- Screened and weatherstripped throughout
- Ample closets. Private access to baths from each bedroom
- Venetian blinds
- Fully insulated

Open Evenings 6-9 P. M. Sat. & Sun., 2-9 P. M.
Furnished by Hilda Miller.
TO REACH: Conn. Ave. to Legation St., east 2½ blocks.
Waggaman-Brawner
1700 Eye St. N.W. ME. 3880
Realty Corp.

Post Classified Ads—National 4200.

Sale Houses 66

$350 CASH New 6-rm. home; recre. rm.; auto h.; grand loc. NA. 3524.

NEAR ROOSEVELT HIGH.
Attractive Colonial brick, just off 13th st.—Contains 8 rooms, bath; h.-w.h., electricity. Clear of encumbrance. An excellent value for $6,750.
L. T. GRAVATTE,
729 15th Realtor NA. 0753.

1831 OTIS ST. N.E.—$7,500
A delightful semi-detached brick and stucco home of 6 rooms, bath, gas heat, deep lot and garage. Ultra modern kitchen, 2 enclosed rear porches and recreation room. Only 3 years old and now occupied by original owner. Will be papered throughout to suit buyer.
R. A. HUMPHRIES
808 No. Capitol. Realtor. NA. 6731.

PETWORTH.
An exceptional three-bedroom and two-bath house, only one year old, with 26 ft. living room with fireplace; very large dining room and kitchen on first floor. Recreation room with fireplace. Detached brick garage on lot 157 ft. deep. For $1,300 cash this house can be purchased on terms of $60 monthly, including interest, principal and insurance. For information call SHepherd 4517.

COLORED—2502 E st. ne.; New Economy Home, 6 r., hdwd. flrs.; $3,990. DE. 1160.

COLORED—9th & S sts. nw.—9 rooms and bath; h.-w. h.; elec.; $6,250. Call DEcatur 1160.

Wanted—Houses 67

ALL CASH—Brick or frame, white or colored; no comm. Quick settlement. E. A. GARVEY, DIst. 4508. 1126 Vt. ave. nw.

NEARBY VA.—Might buy 2-story brick, 3 bedrooms, 2 baths, with maid's quarters and bath in base.; oil heat; shaded, nice view; nr. Alex.; can make substantial cash payment. OH. 3259.

Sale Lots 69

CORNER, approximately 105-ft. front, Yale drive and Vassar rd., College Park, Alexandria; $850 this week only. EMerson 5294.

HILLCREST, Branch ave. & Denver st. se., 50x200; sew., water. Murray Co., NA. 7772

APT. SITE $3,500
Three streets frontage, rapidly growing section of S.E. 13,892 sq. ft.; bus stops in front; faces park; 2 streets concrete paved; sewer just installed. Zoned 40 A. Call Mr. Moore, WO. 2625 or Mr. Lawton LI. 4359.
ADELBERT W. LEE
1343 H St. N.W. DIst. 4600.

Suburban Lots 69A

WOODLAND PARK—Nr. Mt. Vernon: ½ to 2-acre lots; all wooded; deep water, fishing, boating; elec., tele.; hard rd.; nature lover's paradise; 25 min. city. Price $300 up; $25 down, $10 mo. Discount for cash. MR. GIBBS, ALex. 2616, to inspect.

Suburban for Sale 70

ARLING.—New brick bung., 5 lge. rms., firepl., closets, porch, full basement; garage; close-in. OX. 1001—CH. 5508.

LORTON, VA., 25 miles D. C.; 2-story house, 7 rooms, bath, all modern improvements; 1¾ acres ground; bargain. Owner, LIncoln 3075-J.

NEARBY VA. (Foreclosed)—Hollow-tile brick bungalow, 5 rms., bath, floored attic, hot-water heat, basement, built-in garage; ½ acre, shade trees, flowers and shrubbery; $5,500; $550 cash, $39.15 mo. until paid. J. A. BAKER & CO., 1112 N. Irving st., Clarendon, Va. CH. 0070.

NO DOWN PAYMENT—Nearby Va.; mod. 5-rm. det. home; or will build. TE. 4370.

4-ROOM BUNGALOW, modern, half acre ground; $4,750. G. R. J. NEWMAN, 3809 Lee Highway, Va.

FULLY DET. HOMES—$37.50 MO. FHA. New, modern. Fully equipped. All utilities, park and schools; bus service; 6 miles from Capitol. In PARKHURST, out Lee Hwy. to Robert E. Lee School, left to N. Lexington and 20th sts. Office, 5800 Lee Hwy., Arlington, Va. OXford 0780.

¼-ACRE—$100 DOWN—$25 MONTH. $2,800—4-room bungalow; a. m. i.; near bus. Owner, Phillips H. Clarke, GR. 4363.

15 ACRES with spacious 10-room house, 8 miles from Memorial Bridge. On a knoll in a grove of trees, the house is of heavy brick construction and has 3 fireplaces, 2 baths and oil heat. The rooms are large and cheery and there are 6 bedrooms. We doubt that the house could be replaced for the $15,000 asked for the whole property. Terms, $3,000 down, balance $100 per month. See MASON HIRST, Annandale, Va., at the end of Columbia pike. Phone Alexandria 869-J-1. Closed Sundays.

BUILDER SAYS—
Brick bungalow, auto. h., near bus line. Silver Springs.
$5,990—Terms
FRANKLIN REALTY CO. SHep. 5430.

$250 Down—3 Bedrooms
22-ft. living room, large screened porch. 1 block from buses, stores and schools.
JAMES M. DOYLE
5015 N. Washington Blvd. CHest. 1074.

4 BEDROOMS—1¾ ACRES
SACRIFICE—MOVING AUG. 1.
Beautiful trees, spacious rooms, 2 full baths, 3 porches, oil heat, club room, maid's room, bath; nearby Va., vicinity Washington Golf and Country Club. 22 minutes to city; excellent transportation; terms. CHAMBERS & TALLMAN, 2519 Wilson blvd., OX. 1800; eves., OX. 2131-J.

$250 CASH Buys a brand-new 5-rm. brick home in Alexandria, Va.; 2 bedrms., tile bath, shower; de luxe kit., full basement; oil heat; high elevation; furred walls; insulated, weather-stripped, screened, $4,500. Owners.
WASHINGTON & KANE, Realtors.
1615 King St. ALex. 1821.

VIRGINIA CAPE COD
21-ft. living room, full-size dining room and fully-equipped kitchen; full-size basement; large porch; oil h., 2 enormous bedrooms with ample closet space. Originally priced at $7,250. Owner instructs me to sell at $6,475.
$300 DOWN, $55 PER MONTH.
JAMES M. DOYLE
5015 N. Wash. Blvd. CHest. 1074.

MODERN 7-ROOM HOME
9 ACRES OF GROUND
Several outbuildings, 2 orchards, vineyard, lovely grove of large shade trees; only 11 miles from White House; in choice section of Montgomery County, Md.; near Connecticut avenue extended.
Kensington Realty Co.
Kensington, Md. KEns. 132.

LYON PARK
Arlington, Va.
804 NORTH HIGHLAND ST.
Built to Sell for
$8,750
REDUCED . . . For Quick Sale
to $8,450
Lovely NEW 6-room brick home (just completed), 3 bedrooms (one on first floor), dressing room or nursery, 1½ tile baths, 9 closets, recreation room with fireplace, air conditioned oil heat, garage.
One block to school, close to two 10c bus lines, stores and churches.
Buy Direct From Owner
Oxford 1177

ARLINGTON, VA.
3805-9 9th St. So.

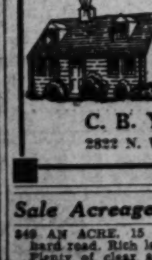

Buy Your Home Today
Two 6 R. New brick homes
3 bedrooms
$6,750
CH. 3777
C. B. Yeatman
2822 N. Wash. Blvd.

Sale Acreage 72

$40 AN ACRE, 15 miles from D. C., on hard road. Rich land, overlooking valley. Plenty of clear and wooded land. Select location.
THE MARYLAND REALTY,
915 10th St. N.W. NAtional 8095.

Post Classified Ads—National 4200.

Sale—Farms, Land 73

MOUNTAIN-TOP farmhouse, 7 rooms, cold spring, beautiful scenery; cool in hottest weather; altitude 2,500, on crest of Alleghenies; 200 acres woods, three-fourths mile to nearest house or public road, Route 40, 20 miles west of Cumberland, Md. Write Alvin Miller, Grantsville, Md.

WATERFRONT FARM, 160 acres; newly remodeled 6-rm. house, 3 fireplaces; 45 miles D. C. over good road; $6,500; terms. GIBONS, Barr Building. NA. 3753.

230 A., on hard road, in Loudoun Co.; 1 mi. front on Potomac River; 6-rm. house, barn, beautiful building site; mostly under cultivation; splendid investment at $12,500, one-third cash. Buell Farm Agency, Herndon, Fairfax Co., Va.

$4,995 $495 down; 60 acres; splendid house, one of Va.'s richest farm sect. beyond Fairfax Court House, 20 mi. D. C. Huge oaks; large barn, 20 acres cultivated, 40 timber. HARLOW, Alex. 198-W-3.

32½ Acres good land; 7-rm. house, shade, stream; $2,500.
Many Other Bargains.
R. C. PRINTZ, Herndon, Va. Phone 69.

Sale—Shores, Waterfront 74

BAY RIVALS OCEAN at Long Beach. White sand, no mud; safe bathing. High and low elevated lots to suit every taste. Mostly wooded. Fine cottages, well kept. Protective racial and price restrictions. Good roads, pure artesian water, electricity and many other features. Must be seen to be appreciated. Prices lower than depression years. 50x100 ft. lots $100 up. Drive 8 miles south of Prince Frederick on Solomon's Island road or phone Na. 1783 for folder and information.

COBB ISLAND—We have a few cottages available from $1,000 up. Lots $75 up. Finest fishing and boating. Cool at all times. See Andrew Norris, resident agent, at island. Drive out Routes 5 and 3 via Waldorf and La Plata.
THE MARYLAND REALTY,
915 10th St. N.W. NAtional 8095.

SHORE COTTAGES—See our signs and list on bay and nearby rivers. Reduced prices, terms, rent; few for trade. Cottages, estates, acreage, lots. N. E. RYON CO., 1216 N. Y. ave. NA. 7907.

THREE-ROOM BUNGALOW at WOODLAND BEACH, Md., Washington's Most Popular Summer Resort; only 27 miles out. Salt water bathing, boating, fishing, clubhouse, stores. TOTAL PRICE OF BUNGALOW, INCLUDING TWO LOTS $375. Easy Terms. DRIVE OUT: Benning road from 15th and H sts. ne. to Central ave., through Davidsonville. Then follow signs to Woodland Beach sales office.

Business Opportunities 77

BARBER SHOP, rent or sale, reasonable. 487 Pa. ave. nw.

CAPITOL HILL—7 rms., 1½ baths, dbl. garage; partly furnished; suitable apts. or rooming house; $200. LIn. 3143.

CONSTRUCTION superintendent wants apt. houses or homes to build. Contract or salary. ATl. 5652.

ROOMING HOUSE WANTED AT ONCE. Buyers waiting; no listing charge. S. WINFIELD, 908 10th nw. NAtl. 9654.

ROOMING HOUSE, near Dupont Circle, 11 rooms, 4 baths; rent $85. Very nicely furnished. $1,100; terms. R. M. DeShazo, 1123 14th st. nw. NA. 5520.

Dogs, Cats, Pets 79

SCOTTIE PUPPIES—8 wks. old; thoroughbred; reasonable. Ft. Belvoir, Ext. 3105.

SCOTTISH Terrier, A. K. C. registered; at stud in exchange for male puppy. Box 84, Washington Post.

Horses—Livestock 81

1 PR. MULES, 3 large mares, 5 large work horses. 110 M st. se. AT. 2731.

Sale Miscellaneous 83

DEALERS' ADS under this heading contain a firm name or a business address, or state the word "Dealer." Other ads are presumed to be from private individuals. Readers who find dealers masquerading in this column as private individuals are urged to report the matter to The Washington Post.

ACCORDIONS—Before purchasing a piano accordion, it's to your advantage to see Droop's first. 1300 G St. N.W.

ANTIQUES—Rare pieces, china, glass, silver, books, stamps, prints. 618 5th nw.

ANTIQUES—Hepplewhite sideboard, 8 Chippendale dining room chairs; sterling silver of unusual value; special prices. Murray Galleries, 1724 Twentieth street northwest. DUpont 1211.

AUTO parts, glass and tires for all models at lowest prices. Open Sunday till 2. Glasser's, 15th and H sts. ne. LI. 1178.

DIAMONDS—Special pieces from estates sales, private parties, etc., at great savings; specially made platinum ring, 4 fine perfect diamonds weighing about 1 carat, for $135.00. Gem quality diamond, ½ carat, in platinum mounting, $157.50. Perfect diamond weighing 3 38-100 carats; owner will take $675.00. Oppenheimer's, 903 F st. nw.

DIAMONDS—Special lot of new wedding rings with 5 cut diamonds, $12.50. Oppenheimer's, 903 F st. nw.

DININGROOM SUITE—10-pc., $50; cost $385. Excel. cond. MI. 9469; after 6, MI. 3877.

ELEC. refrigerators, all sizes, makes recond., guar.; low as $39.50. 1318 14th nw.

FOR SALE—Good 2-Manual Hamilton organ. Box M-532, Washington Post.

FRIGIDAIRE, 1939 model, 2 months old; real bargain for cash; others as low as $25. 1318 14th st. nw. We Service.

GOLF CLUBS—7 irons, 1 wood, matched set; Buchart Nichols, $18. EM. 9101. 2520 41st st. nw. Apt. 5.

INTERIOR gloss paint; high quality all shades; $1.85 gal. Pyus Adams. 1119 9th st. nw.

OFFICE FURNITURE—Government surplus desks, $5 up. Tables, files, safes, chairs, etc., at equally low prices. H. Baum & Son, 616 E street northwest.

PIANOS FOR RENT—New and slightly used, full 88-note, small uprights and spinets, only $5 monthly. Money paid as rental applies on purchase price if you decide to buy later. NAt. 4730. Kitt's, 1330 G st. nw.

PRACTICALLY new, complete for 5-room house, 3-piece mahogany mohair living-room suite, $95; Stark piano, good tone, $125; 10-piece walnut veneer dining-room suite, $75; 5-piece bedroom suite, $50. Owner leaving city. Phone WOodley 4522 after 4 p. m.

REFRIGERATORS—Clearance sale; 25 rebuilt boxes, apt. sizes; small commercials; $18.50 up; guar. Northeast Appliance Co., 1242 H st. ne. Open Sunday.

REFRIGERATOR—G. E.; 6 cu. ft.; perfect condition; $49.50; also service. Dist. Elec. Co., 4905 Wisc. ave. WO. 4902.

SPECIAL new toilet and tank, complete with white seat, $12.50. J. Brenner & Son, 2525 M st. nw. RE. 2042.

STUDIO COUCH—New, Simmons, bed-high, with back and arms. Green cover, slight imperfection. Only $45. Several other brand-new studio couches at bargain prices. George's, 8543 Georgia ave. SH. 5633.

VIOLINS—Fine collection of violins, reasonable. COl. 0354 between 4 and 7 p. m.

Coal, Fuel Oil, Wood 83A

ALL KINDS OF BUILDING MATERIAL. ARLINGTON COAL & LUMBER CO. PHONE JACKSON 1860.

Miscellaneous Wanted 84

ELECTRIC REFRIGERATORS—Highest prices paid. 1318 14th st. nw. DE. 3610.

GOLD OR PLATINUM JEWELRY AND SILVERWARE AND GOLD TEETH. ANY CONDITION. WE PAY CASH. A. KAHN, INC., 47 YEARS AT 935 F ST. N.W.

OLD GOLD, DIAMONDS, JEWELRY, WATCHES. HIGHEST CASH PRICES PAID. A. MARKEL, RM. 211, 918 F N.W.

REFRIGERATORS and other electric appliances. District Electric Co., WO. 4902.

SEWING MACHINES—We buy all types. Repairing. Parts. Vacuum Cleaners Repaired. 917 F nw. RE. 1900. Open till 9.

WE PAY CASH FOR DIAMONDS, ANTIQUES, JEWELRY, OLD GOLD, PAWN TICKETS. LAFAYETTE GIFT SHOP, 525 14TH ST. N.W.

Personal Loan Cos. 88

Operating Under Uniform Small Loan Laws

INTEGRITY LOANS. DOMESTIC FINANCE CORPORATION. SEE PHONE BOOK FOR ADDRESSES.

PERSONAL LOANS TO $300. MARYLAND PERSONAL BANKERS. 7912 Georgia Ave. SHep. 2852.

CASH LOANS, $30 TO $300. LOAN SERVICE, INC. 3327 Rhode Island Ave. HObart 5028.

LOANS TO $300. ARLINGTON FINANCE COMPANY 3006 N. Moore St., Rosslyn. CH. 1900.

HOW . . . . .
To Place a Want Ad

If you have anything to rent or sell, or if you're looking for help, use Post Want Ads. Call NAtional 4200—or take your ad to any of these Post Want Ad Branches:

Jolson Pharmacy, 5000 First St. N.W.	Alaska Ave. Pharmacy, 7806 Alaska Ave.
Matthews Pharmacy, 1257 South Capitol St.	Paul's Drug Store, 901 Fourth St. S.W.
Modern Drug, 1300 11th St. N.W.	Garfield Park Drug Store, 311 15th St. S.E.
Novelty Pharmacy, 1601 11th St. N.W.	Hailstork's Drug Store 732 2d St. S.W.
Johnson Pharmacy, 600 3d St. S.W.	Imperial Pharmacy, 2624 P St. N.W.

Post Classified Ads—National 4200.

Personal Loan Cos. 88

Operating Under Uniform Small Loan Laws

Vacation Loans to $300
On Furniture, Car or Signature
Extra money on vacation means a much finer time. You can get yours at any of our offices.
Cars Refinanced—Payments Reduced
4 CONVENIENT LOCATIONS
Lincoln Loan Service, Inc.
7910 Georgia Ave. SH. 3781
Silver Spring, Maryland
Old Dominion Small Loan Corp.
106 No. Washington St. Alexandria 2124
Alexandria, Virginia
Takoma Industrial Bankers, Inc.
16 Carroll Ave. SH. 1525
Takoma Park, Maryland
Lincoln Loan Service, Inc.
7 State Circle Phone 3300
Annapolis, Maryland

Automobile Loans 88A

AUTO LOANS
GET $10 to $500
IN 15 MINUTES
ON ANY 1933 TO 1939 CAR
We will pay off your present balance, advance $25, $50, $100 or more in cash and cut your payments in half.
STATE FINANCE CO.
"Friendliest Company in Town"
10th and H Sts. N.W.
Free Parking Lot REp. 0246

Wanted—Autos 89

CARS and trucks, any make or condition. Glasser's, 15th and H sts. ne. Lincoln 1178.

Sale—Automobiles 98

BUICK—1937 Special "41" Touring Sedan. De Luxe equipped; 6 wheels, heater, fender lights, etc.; $747. Lee D. Butler, Inc., 1121 21st st. nw. DI. 1218.

BUICK $695
1937 "47" 4-Dr. Sedan. Beautiful dark blue finish; built-in radio. Drive it then compare value at this outstanding price. Only $695. Can't be beat.
STANLEY H. HORNER, INC.
6th and Florida Ave. N.E. AT. 8204.

BUICK—1936 Club Coupe; 48 S. Extra opera seats; dark green finish; spotless interior; all good tires and a splendid motor. Surely this clean car is priced low. $425. C. C. C. guaranty. Open evenings and closed Sundays.
CAPITOL CADILLAC CO.
1222 22d St. N.W. NAtional 3300.

BUICK—Master 6 Sedan, 1929; good condition; sacrifice, $75. HObart 2027.

CADILLAC—1937 Convertible Coupe. Model 60; Colonial cream finish. English Burbank top; red leather upholstery; excellent tires; radio; heater; fog light. This clean car had unusual care. $875. C. C. C. guaranty. Open evenings and closed Sundays.
CAPITOL CADILLAC CO.
1222 22d St. N.W. NAtional 3300.

CADILLAC—1936 5-passenger 4-door Touring Sedan; black finish; custom-built Fleetwood body; white sidewall tires; finest of Weise Broadcloth upholstery. Here is remarkable value at $675. C. C. C. guaranty. Open evenings and closed Sundays.
CAPITOL CADILLAC CO.
1222 22d St. N.W. NAtional 3300.

CADILLAC—1938 5-passenger, 4-door Touring Sedan. Model 65; black finish, white sidewall tires. Heater. This fine, distinctive car is surely remarkable value, $1,445. C. C. C. guaranty. Open evenings and closed Sundays.
CAPITOL CADILLAC CO.
1222 22d St. N.W. NAtional 3300.

CHEVROLET—1937 Town Sedan. Popular 2-door with large trunk; best condition. A steal for only $469.
SULLIVAN CHEVROLET.
460 New York Ave. N.W. ME. 2811.

CHEVROLETS—1939 Official's cars and demonstrators; Town and Sport Sedans. All with built-in trunks; only a few thousand miles separates them from new; may be bought at large discount from new car delivered price; new car terms, service and guarantee. Hurry, number is limited.
SULLIVAN CHEVROLET.
460 New York Ave. N.W. ME. 2811.

CHEVROLET—1936 Convertible Coupe. Radio. Beautiful black with red trim. One of the smartest sport cars on road. Only $395. Hurry.
L. P. STEUART, INC.
1325 14th St. N.W. DE. 4803.

CHEVROLET $5 WEEKLY
1936 De Luxe Town Sedan. Original gunmetal finish, spotless mohair interior; motor and tires far above average; a genuine bargain at terms of only $5 weekly. MANY OTHERS TO CHOOSE FROM.
COAST-IN, INC.
4th and Fla. Ave. N.E. AT. 7200.

CHEVROLET—1937 Master De Luxe Coupe. All de luxe equipment; motor hums to perfection. Beautiful condition; can't be beat for value at low price.
McKEE SERVICE CENTER.
22d & N Sts. N.W. 6658 Wisc. Ave.

CHEVROLET $9 DOWN
1934—2-Door Trunk Sedan; good black finish; interior cleaner and in better condition than average—excellent tires. Motor reconditioned to give you dependable, economical transportation. Only $9.00 down and $16.89 monthly.
FRANK SMALL, JR.
SOUTHEAST USED CAR LOT
2002 Nichols Ave. S.E. Lincoln 2077.

CHEVROLET—1936 Coupe. Black finish; fine tires, motor and clean as a pin. A real bargain for the couple seeking value. Will sacrifice to sell immediately.
H. B. LEARY, JR., & BROS.
First and N. Y. Ave. N.E. HObart 6012.

CHEVROLET $325
1936 2-Door Town Sedan in nice condition when we accepted it in trade; however, it has been thoroughly checked and reconditioned by our expert Chevrolet mechanics; clean, safe; no squeaks, no rattles; liberal terms.
Lustine-Nicholson Motor Co.
Hyattsville, Md. (Balto. Blvd.) GR. 2200.

CHEVROLET—1934 Sport Sedan. Very clean condition; runs like a million. See it and save. Only $249.
SULLIVAN CHEVROLET.
460 New York Ave. N.W. ME. 2811.

CHEVROLET—1937 Master De Luxe 4-Door Trunk Sedan. Drive it and learn why it was so popular in '37; practically new; priced low to sell at once.
McKEE SERVICE CENTER.
22d & N Sts. N.W. 6658 Wisc. Ave.

CHEVROLET—1936 4-Dr. Sport Sedan; ideal family car in perfect condition; built-in trunk; priced down to $399.
SULLIVAN CHEVROLET.
460 New York Ave. N.W. ME. 2811.

CHEVROLET—4-door Sedan, 1933, good condition; run 34,000 mi.; equipped with Philco Radio; $185. 3541 13th st. nw.

Post Classified Ads—National 4200.

Sale—Automobiles 98

CHEVROLET—1935 Sport Coupe. Much better than you see elsewhere. A bargain at $329.
SULLIVAN CHEVROLET.
460 New York Ave. N.W. ME. 2811.

CHEVROLET—1937 Master Town Sedan. Popular 2-door model with spacious trunk; beautiful condition; gunmetal finish. A rare value. Priced down to sell.
H. B. LEARY, JR., & BROS.
1321 14th St. N.W. HObart 4900.

CHEVROLET—1935 Town Sedan. Can't be beat for a bargain at only $329. See this and save.
SULLIVAN CHEVROLET.
460 New York Ave. N.W. ME. 2811.

CHRYSLER—1937 Royal Coupe. All the pep and power of a thorobred; beautiful in every detail; ideal for smart couple seeking a big saving. Drive—then compare.
H. B. LEARY, JR., & BROS.
1321 14th St. N.W. HObart 4900.

CHRYSLER—1938 "6" Touring Sedan. Practically new in every detail; condition proves careful handling; beautiful gunmetal finish. Will stacrifice to sell immediately.
H. B. LEARY, JR., & BROS.
1321 14th St. N.W. HObart 4900.

DE SOTO $565
1937 4-Dr. Touring Sedan. This car has been driven only 14,000 miles; condition will equal many later models; beautiful gunmetal finish; large trunk; a buy.
STANLEY H. HORNER, INC.
6th and Florida Ave. N.E. AT. 8204.

DE SOTO—1937 4-Door Touring Sedan. A car that will give the best for a minimum in price. See, drive, then compare condition at price; black finish; will sacrifice.
H. B. LEARY, JR., & BROS.
1321 14th St. N.W. HObart 4900.

DE SOTO—1938 2-Dr. Trunk Sedan. One of the finest cars we have ever displayed. Beautiful biege finish; a one-owner car; drive it then compare value at price; $665.
TOM'S AUTO SERVICE.
637 N St. N.W. MI. 2400.

DE SOTO—1937 4-Dr. Trunk Sedan. Original black finish; in fine condition. A smart bargain for the family. Only $359.
L. P. STEUART, INC.
1325 14th St. N.W. DE. 4803.

DE SOTO—1935 Airflow Sedan. This smart car will equal many later models in appearance. Fine condition; runs like a million. See it and save. Priced low to sell.
H. B. LEARY, JR., & BROS.
First and N. Y. Ave. N.E. HObart 6012.

DODGE $369
1936 Sport Coupe with rumble seat. Just repainted a beautiful Palkstone gray by original owner shortly before she traded it in; best grade custom-made seat covers; motor completely overhauled; mechanically perfect throughout. Dodge fans, this is positively a steal. Please call Mr. Howell, NA. 1900. Ask about our 30-day unconditional guarantee.
Conditioned by Haley's

DODGE—1937 4-Door Touring Sedan. In beautiful black; large trunk; famous for performance and economy; get the best now at a real sacrifice. Hurry.
H. B. LEARY, JR., & BROS.
1321 14th St. N.W. HObart 4900.

DODGE $495
1937 2-Dr. Touring Sedan. Beautiful condition; smart black finish; low mileage; a one-owner car. Reduced to only $495.
STANLEY H. HORNER, INC.
6th and Florida Ave. N.E. AT. 8204.

DODGE—1933 Sedan. As fine a little model as you ever stepped inside; smart finish; good condition throughout. Will be sold at outstanding price to move at once.
H. B. LEARY, JR., & BROS.
1321 14th St. N.W. HObart 4900.

DODGES $445
1937 4-Dr. Touring Sedans; choice of two; beautiful autumn brown and smart tropical green; save on upkeep as well as purchase price. Your choice for only $445.
TOM'S AUTO SERVICE.
637 N St. N.W. MI. 2400.

DODGE—1936 4-door Touring Sedan. Green finish, mohair upholstery; floating power, safety steel body; can be bought for only $397. Lee D. Butler, Inc., 1121 21st st. nw. DI. 1218.

DODGE—1933 Sport Coupe; original black finish, good tires, clean inside, and it runs perfectly. $175. Pohanka Service, 1126 20th st. nw. DIst. 9141.

ESSEX—1932 4-door Sedan; spare wheel in fender well; original black finish, good tires, clean inside, and it runs perfectly. $125. Pohanka Service, 1126 20th st. nw. DIst. 9141.

FORD—1937 Victoria Coupe. Don't hesitate, come over and drive this bargain today. Low mileage; fine condition. Can't be beat for a bargain. Will sacrifice.
H. B. LEARY, JR., & BROS.
First and N. Y. Ave. N.E. HObart 6012.

FORD—1936 De Luxe Tudor. Large built-in trunk; radio; heater. Drive this car then compare value at price; $319.
SULLIVAN CHEVROLET.
460 New York Ave. N.W. ME. 2811.

FORD—1934 De Luxe Coupe, rumble seat. Carefully driven; good tires, etc.; sacrificed, $125. CO. 2075 (Dealer).

FORD $575
1938 De Luxe Tudor Sedans (two for your selection). Attractive green finish or a smart black job. These cars are absolutely perfect; simply cannot distinguish them from new. Buy now and save many dollars. Used car prices expected to advance. Liberal trade.
STEUART MOTOR CO.
6th and New York Ave. N.W. NA. 3000.

FORD $235
1935 Fordor De Luxe Sedan. Brand new whitewall tires; built-in radio; grill guard; seat covers. One of the finest on market at this price. Only $235.
STANLEY H. HORNER, INC.
6th and Florida Ave. N.E AT. 8204.

FORD $25 Down
1937 Tudor Sedan. Beautiful jet black finish, immaculate interior, excellent tires and a splendid motor. This car has been used very little, shows finest possible care. One owner. Just traded. Only $25 down, balance $21.15 monthly.
BILLHIMER & PALMER
5200 Block R. I. Ave., Hyattsville, Md.
(Opp. R. R. Depot. Open Eves. and Sun.)

FORD—1935 Tudor. Almost new in appearance; condition proves careful handling by former owner. A real buy for $229.
SULLIVAN CHEVROLET.
460 New York Ave. N.W. ME. 2811.

FORD—1937 Tudor, Model 85. You won't find a nicer one in town. Original black finish, spotless inside, perfect tires, fine motor. $395. Pohanka Service, 1126 20th st. nw. DIst. 9141.

FORD—1933 Tudor Sedan. Good looking and fine mechanically. Here's a model hard to beat for only $129.
SULLIVAN CHEVROLET.
460 New York Ave. N.W. ME. 2811.

FORD—1934 Cabriolet; black finish, practically new tan top, good tires, and it runs perfectly. A sporty little job that will give someone many miles of good service. $165. Pohanka Service, 1126 20th st. nw. DIst. 9141.

FORD—1936 Sport Coupe. With rumble seat; beautiful black finish with red wheels; condition is unusually good; must be seen to fully appreciate value at only $289.
TOM'S AUTO SERVICE.
637 N St. N.W. MI. 2400.

FORD—1934 Tudor Sedan. One of finest on market at this price; only $179. Looks and runs fine. A great bargain. Hurry.
SULLIVAN CHEVROLET.
460 New York Ave. N.W. ME. 2811.

FRANKLIN—1929 Coupe; good paint and tires, and it runs perfectly. Traded from the original owner. $65. Pohanka Service, 1126 20th st. nw. DIst. 9141.

Post Classified Ads—National 4200.

Sale—Automobiles 98

GRAHAM—1938 Supercharger "6" Touring Sedan. Spacious trunk, de luxe equipment. For a real thrill, drive this streamliner. $697. Lee D. Butler, Inc., 1121 21st st. nw. DI. 1218.

LA SALLE—1937 4-door Trunk Sedan. Black finish, whipcord upholstery. This car was given the care of a thoroughbred horse; $737. Lee D. Butler, Inc., 1121 21st st. nw. DI. 1218.

LA SALLE
1938 Convertible Coupe. Beautiful black finish; whitewall tires, radio, heater and defrosters. One of the smartest appearing cars built. This car is in new-car condition and we guarantee it for 90 days. Easy terms and trade.
Norris, Inc. (Stude. Dealers)
Wis. Ave. and Albemarle St. EM. 7286.

LA SALLE—1938 Convertible Coupe; excellent paint; brown leather upholstery; white sidewall tires; radio. This is a very clean car. $945. C. C. C. guaranty. Open evenings and closed Sundays.
CAPITOL CADILLAC CO.
1222 22d St. N.W. NAtional 3300.

LA SALLE—1936 Touring Sedan. One of America's finest cars at a bargain price; large trunk; smart brown finish; shift lever on wheel; beautiful condition. See it and save on quality.
H. B. LEARY, JR., & BROS.
1321 14th St. N.W. HObart 4900.

LINCOLN-ZEPHYR $595
1937 4-Door Sedan. Beautiful car in perfect condition; lustrous black finish; spotless upholstery; low mileage; equipped with radio, whitewall tires; guaranteed; easy terms; priced at only $595.
Norris, Inc. (Stude. Dealers)
Wis. Ave. and Albemarle St. EM. 7286.

LINCOLN $345
1934 7-Pass. Sedan. Formerly owned by a Governor of Virginia; excellent condition throughout; a real buy at only $345.
Norris, Inc. (Stude. Dealers)
Wis. Ave. and Albemarle St. EM. 7286.

OLDSMOBILES — 1939 Demonstrators: Coaches and sedans; attractive discount; new-car guarantee. Pohanka Service, 1126 20th nw. DIst. 9141.

OLDSMOBILE $395
1936 Business Coupe. Excellent black finish; immaculate interior, fine tires and a splendid motor; ideal second car for the busy business or professional man. Easy to handle and park; small but impressive; liberal terms.
Lustine-Nicholson Motor Co.
Hyattsville, Md. (Balto. Blvd.) GR. 2200

OLDSMOBILE "8"
1938 4-Door Trunk Sedan. Radio and heater, lovely black finish, immaculate broadcloth interior, white sidewall tires and a motor that fairly hums to the tune of perfection; a one-owner car that has had the finest possible care. Liberal trade, convenient terms. See Mr. Pfeifle.
FRANK SMALL, JR.
SOUTHEAST USED CAR LOT
1353 Pa. Ave. S.E. Lincoln 2077.

OLDSMOBILE—1938 "6" Trunk Sed. $745.
COMMUNITY MOTORS, INC.,
6621 Wisconsin Ave. WI. 5300.

PACKARD—1936 "120" Touring Sedan. If you have Packard in your blood and want the best, see this fine car today. Beautiful green finish. Priced to sell now.
H. B. LEARY, JR., & BROS.
1321 14th St. N.W. HObart 4900.

PACKARD, 1932. Super 8 convertible sedan; excellent condition throughout. $240. MI. 6655.

PACKARD $695
1937 "120" 4-Door Trunk Sedan. Radio and heater; excellent black finish; white sidewall tires (like new); immaculate interior; smooth, powerful motor; carries 30-day guarantee; liberal trade; convenient terms.
Hyattsville Auto Co.
Hyattsville, Md. (Balto. Blvd.) GR. 4020.

PACKARD—1937 "6" Touring Sedan. The economy "6." A real buy in quality; beautiful maroon finish; large trunk; runs fine; priced down to new low to sell at once.
H. B. LEARY, JR. & BROS.
First and N. Y. Ave. N.E. HObart 6012.

PACKARD—1936 "120" Club Sedan. One of America's finest cars and a real bargain; beautiful condition; marvelous motor. A real buy.
McKEE SERVICE CENTER.
22d & N Sts. N.W. 6658 Wisc. Ave.

PACKARD "120"
1935 4-Door Trunk Sedan. 6-wheel equipment, beautiful original black finish; immaculate interior, excellent tires and a splendid motor. The car of your dreams priced to please you.
Lustine-Nicholson Motor Co.
Hyattsville, Md. (Balto. Blvd.) GR. 2200

PACKARD $895
1937 Super 8 Trunk Sedan. A luxury car that cost over $3,000 new; the buyer who wants quality will buy this car now; priced at only $895.
Norris, Inc. (Stude. Dealers)
Wis. Ave. and Albemarle St. EM. 7286.

PLYMOUTH—1937 De Luxe 4-Door Touring Sedan. Save on upkeep as well as purchase price with this fine car; beautiful gunmetal finish; fine condition. Will sacrifice.
H. B. LEARY, JR., & BROS.
1321 14th St. N.W. HObart 4900.

PLYMOUTH
1937 De Luxe 4-Door Trunk Sedan. Original black finish; immaculate interior; practically new tires and a motor unexcelled for performance and economy. A beauty—see it. Terms only $6.50 weekly. MANY OTHERS TO CHOOSE FROM.
COAST-IN, INC.
407 Fla. Ave. N.E. AT. 7200.

PLYMOUTH—1939 4-Dr. Touring Sedan. Practically a new car in every detail and ready to go. Beautiful finish. Will command attention everywhere. Will sell now at real bargain figure.
McKEE SERVICE CENTER.
22d & N Sts. N.W. 6658 Wisc. Ave.

PLYMOUTH $295
1935 2-Door Sedan, with Trunk. Ask to see Used Car No. 280. This is the ideal family car. Enjoy famous floating power, etc., in a car that has had careful treatment since new. Good tires, perfect motor. A snap at only $295. Liberal trade and terms.
NORTHEAST MOTOR CO.
(OPP. SEARS-ROEBUCK)
920 Bladensburg Rd. N.E. AT. 0300.

PLYMOUTH—1937 Sport Sedan. Large built-in trunk; almost new in every detail. Buy it for $489.
SULLIVAN CHEVROLET.
460 New York Ave. N.W. ME. 2811.

PLYMOUTH
1939 De Luxe 4-Door Trunk Sedan; practically a brand new car; positively as lovely and as perfect as the day it left the factory. This is a company official's car and can be sold at a most substantial reduction. New car guarantee. Call R. W. Thompson, NA. 1900.
Conditioned by Haley's

PLYMOUTH—1935 Sport Coupe. Good looking and fine mechanically. New gunmetal finish. Economical. Can be bought for only $275.
L. P. STEUART, INC.
1325 14th St. N.W. DE. 4803.

SPECIAL FORD SALE
$295 . . to . . $475
Not the cheapest . . . but surely the BEST!
These Fords never had but one owner . . . just traded in on '39 Chryslers and Plymouths.
They have been thoroughly reconditioned and tuned for hot weather driving.
1938 Tudor Trunk Sedan, beautiful gunmetal finish; this car positively equal to new!
1937 Fordor Trunk Sedan "85" de luxe model, with radio and heater; jet black and a beauty!
1937 "85" Deluxe Coupe, radio and heater, excellent black finish, appearance and performance like new!
1936 Deluxe Tudor Sedans (2), both have radio; hurry for choice of color (blue or black); incomparable values!
Many other makes and models. Shop here for the car of your choice at a price you will be glad to pay.
Liberal Trade, Convenient Terms
See Mr. Paul
PAUL BROS.
Chrysler-Plymouth Sales and Service.
5220 Wisconsin Ave. N.W.
Open Evenings and Sundays
Woodley 2161.

Post Classified Ads—National 4200.

Sale—Automobiles 98

PLYMOUTH—1936 De Luxe 2-Dr. Touring Sedan. One of Plymouth's most popular models; condition and performance will equal many later models. Priced low for quick sale.
McKEE SERVICE CENTER.
22d & N Sts. N.W. 6658 Wisc. Ave.

PLYMOUTH $395
1936 4-Door Trunk Sedan. Original blue finish in beautiful condition; immaculate interior; fine tires and a splendid motor; completely reconditioned to give you lasting satisfaction; liberal trade; terms.
Lustine-Nicholson Motor Co.
Hyattsville, Md. (Balto. Blvd.) GR. 2200

PLYMOUTH $535
1937 Convertible Coupe. One of the smartest sport cars on road today. Driven only 15,000 miles; traded by original owner; new built-in radio; heater. Outstanding value for $535.
STANLEY H. HORNER, INC.
6th and Florida Ave. N.E. AT. 8204.

PLYMOUTHS $125 EACH
1936 4-Door Sedans (2) used as taxicabs, but worth at least $50 more. Priced for immediate sale. No trade at this ridiculously low price. A steal for a mechanic.
FASANKO MOTOR SALES,
College Park, Md. (Balto. Blvd.) GR. 3200.

PLYMOUTH—1936 De Luxe 4-Door Touring Sedan. One of the most popular Plymouths ever built; dual equipment; black finish; low mileage; will sell at sacrifice now.
H. B. LEARY, JR., & BROS.
First and N. Y. Ave. N.E. HObart 6012.

PLYMOUTH—1935 Coach. Excellent condition throughout; only $279. Handley Motor Co., 3730 Georgia ave. nw.

PONTIAC—1936 "8" 4-Dr. Trunk Sedan. Original black finish; heater; clean mohair upholstery. Can't be beat for only $479.
L. P. STEUART, INC.,
1325 14th St. N.W. DE. 4803.

REO $275
1934 Trunk Sedan. Original finish; spotless upholstery; perfect motor; good tires. This is a one-owner car that has had best of care; equipped with self-shifting transmission. Only $275. Trade and terms.
Norris, Inc. (Stude. Dealers)
Wis. Ave. and Albemarle St. EM. 7286.

STUDEBAKER—1934 4-door Trunk Sedan. Two spare wheels in fender wells, good tires and paint, and it runs good. A real bargain at only $145. Pohanka Service 1126 20th st. nw. DIst. 9141.

STUDEBAKER—1937 Dictator Coupe. Some smart couple will buy this coupe and save real money; beautiful finish; motor, tires and interior will bear close inspection; will sacrifice for sale now.
McKEE SERVICE CENTER.
22d & N Sts. N.W. 6658 Wisc. Ave.

STUDEBAKER—1938 President Trunk Sedan. Satin black finish; heater; overdrive; low mileage by one owner. Sold new for $1,443; now only $797. Lee D. Butler, Inc., 1121 21st st. nw. DI. 1218.

STUDEBAKER
1939 4-Door Trunk Sedan. Overdrive, radio and heater. Attractive blue finish. Practically a new car. Priced $300 below new-car price.
FASANKO MOTOR SALES,
College Park, Md. (Balto. Blvd.) GR. 3200.

TERRAPLANE—1935 2-Door Sedan. Smart black; clean as a pin; good tires, fine motor. A buy at $279.
L. P. STEUART, INC.
1325 14th St. N.W. DE. 4803.

EVERYTHING POINTS TO PONTIAC.
ARCADE-PONTIAC CO.
1419 Irving St. N.W. ADams 0575

DEPENDABLE
BARRY-PATE
WASHINGTON'S OLDEST CHEVROLET DEALER
USED CARS
OUTSTANDING VALUES
Thoroughly Reconditioned
GUARANTEED OK

1938 Chevrolet Mast. Town Sedan	$519
1937 Chevrolet De Luxe Coach	$449
1937 Chevrolet De Luxe Coupe	$449
1937 Chevrolet De Luxe Sport Sedan	$489
1936 Chevrolet De Luxe Sedan	$369
1936 Terraplane Touring Tudor	$349
1936 Chevrolet De Luxe Coach	$359
1934 Chevrolet De Luxe Coach	$229

Easy Terms and Trade
70 OTHER FINE CARS
1130 CONN. AVE.
DIstrict 4200
Open Evenings and Sundays

TERRAPLANE—1934 2-door Sedan; spare wheel with metal tire cover in fender well; brown finish, good tires, and it runs perfectly. $175. Pohanka Service, 1126 20th st. nw. DIst. 9141.

Added Satisfaction at Addison!

'37 Chev. Town Sedan	$445
'36 Chev. Sport Sedan	$365
'36 Plymouth 2-Dr. Trg.	$365
'35 Plymouth 4-Dr. Trg.	$285
'35 Plymouth Coupe	$285
'35 Chevrolet Coach	$245
'34 Hudson Sedan	$195

ADDISON CHEVROLET
1437 Irving St. N.W.
AD. 5411

STOHLMAN'S GUIDE TO BETTER USED CARS

Year	Make & Model	Was	NOW
'37	Olds. 4-Door Tour. Sedan	$589	$559
'37	Pontiac 2-Door Trunk Sedan	$539	$519
'37	Plymouth D.L. Bus. Coupe	$499	$469
'36	Olds. 2-Door Tour. Sedan	$479	$449
'36	Plymouth Sport Coupe	$419	$369
'36	Plymouth D. L. Coach	$399	$359
'36	Buick 4-Door Sport Sedan	$619	$589
'35	Dodge 4-Door Trunk Sedan	$349	$329
'35	Pontiac 2-Dr. Trunk Sedan	$379	$339

Liberal Trade and Terms
STOHLMAN
3307 M St. N.W. CHEVROLET MICH. 1646

OURISMAN
WALK-IN RIDE-OUT
YOUR CHOICE $9 DOWN!
'35 CHEVROLET COACH
$249

'35	Chevrolet Sedan	$259
'34	Ford Tudor	$169
'34	Chevrolet Sedan	$219
'34	Ford Conv. Coupe	$199
'35	Ford Tudor	$209
'36	Ford Coupe	$279
'33	Chevrolet Coach	$169
'33	Chevrolet Coupe	$169
'32	Chevrolet Coach	$119

OURISMAN
CHEVROLET
625 H St. N. E.
632 H St. N. E.

PARKWAY

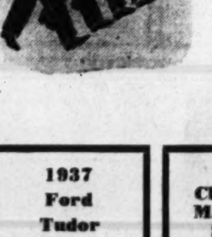

PRECISION
Soldiers on parade, perfectly trained, marching forward, ever onward, with precision derived from countless drilling, under the watchful eye of their Captains. Our used cars are also on parade, for they are also processed and put in perfect precision, under the watchful eye of Parkway's mechanical unit.

1937 Ford Tudor $349	1936 Chevrolet Mast. Del. Sedan $295	1934 Plymouth 4-Door Sedan $159

SPECIALS AT BOTH OUR LOTS

1937 Ford De Luxe Fordor Touring Sedan. On display at 3040 M St. N.W.	$419
1937 Dodge De Luxe 4-Door Touring Sedan. On display at 3040 M St. N.W.	$569
1937 Ford De Luxe Coupe. On display at 3040 M St. N.W.	$419
1936 Plymouth De Luxe Coupe. On display at 3040 M St. N.W.	$389
1937 Ford De Luxe Cabriolet. On display at 3040 M St. N.W.	$489
1934 Chevrolet Master De Luxe 4-Door Sedan. 4030 Wisc. Ave. N.W.	$179
1936 Chevrolet Coupe. On display at 4030 Wisc. Ave. N.W.	$359
1938 Plymouth De Luxe 2-Door Tour. Sedan. At 4030 Wisc. Ave. N.W.	$619
1936 Ford Tudor. On display at 4030 Wisc. Ave. N.W.	$329
Chevrolet 1935 Master De Luxe 2-Door Sedan. 3040 M St. N.W.	$269
1937 Plymouth De Luxe 2-Door Touring Sedan. 3040 M St. N.W.	$495
1938 Ford De Luxe Tudor Sedan. On display at 4030 Wisc. Ave. N.W.	$619
1935 Ford Tudor Sedan. On display at 4030 Wisc. Ave. N.W.	$239
1937 Ford Tudor Sedan. On display at 4030 Wisc. Ave. N.W.	$429

Open Until 10 p. m. Daily and Sunday—Both Lots.
PARKWAY
Ford—Lincoln—Zephyr—Mercury
3040 M St. N.W. MI. 0181 4030 Wisc. Ave. N.W. WO. 9670

SPENCE EASLEY

BY JACK PATTON

WINNIE WINKLE

Double Time

BY BRANNER

YOU CAN KNOCK OFF WORK FOR TODAY! TOO MUCH RE-HEARSING MAKES YOU STALE, MISS WINKLE!
OH, THANKS, BUT-ER-DO YOU THINK WE REALLY SHOULD??
HE SAID I DIDN'T NEED ANY MORE REHEARSALS, BUT I'M SO ANXIOUS TO BE PERFECT FOR MONDAY'S OPENING DEAR-YOU DANCE WITH ME!!
NIXON'S RIGHT, HONEY! YOU'RE PERFECT IN YOUR ROUTINES!
JUST AS I THOUGHT! THEY'RE AT IT AGAIN!!
WINNIE GETS HER BIG OPPORTUNITY MONDAY, WHEN SHE OPENS AS PARTNER TO THE FAMOUS DANCING STAR, HARLOW NIXON, AT THE OCEAN CLUB AT STRAND BEACH.
OCEAN CLUB

MR. AND MRS.

Business Is Picking Up

BY ARTHUR FOLWELL AND ELLISON HOOVER

I WISH WE COULD PICK UP SOME NICE THINGS THIS SUMMER
WHAT DO YOU MEAN— PICK UP?
WELL, LAST YEAR THE SAPLINGS PICKED UP A LOVELY OLD SIDEBOARD FOR PRACTICALLY NOTHING
OH, I SEE
AND MRS. GADDER PICKED UP SOME WONDERFUL OLD BLUE CHINA. EVERYBODY, IT SEEMS, CAN DO IT BUT—
I KNOW— EVERYBODY BUT US
THERE ARE SO MANY ANTIQUES TO BE PICKED UP, IF ONE ONLY KEEPS ONE'S EYES OPEN
WELL, ONE DOES THE BEST ONE CAN. HERE'S A PERFECTLY ANTIQUE DIME I PICKED UP ON THE STREET TODAY
©1939 N.Y. TRIBUNE, INC.

NAPOLEON AND UNCLE ELBY

BY CLIFFORD McBRIDE

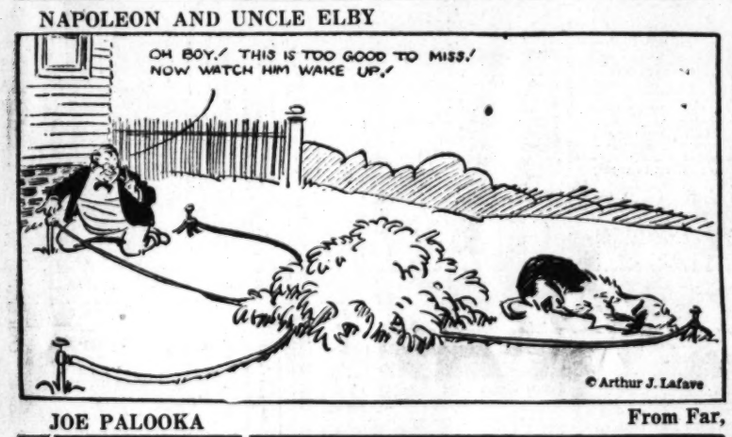

BY HAM FISHER

JOE PALOOKA

From Far, Far Away

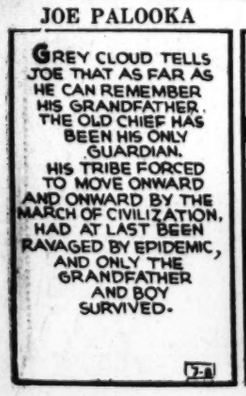
GREY CLOUD TELLS JOE THAT AS FAR AS HE CAN REMEMBER HIS GRANDFATHER, THE OLD CHIEF HAS BEEN HIS ONLY GUARDIAN.
HIS TRIBE FORCED TO MOVE ONWARD AND ONWARD BY THE MARCH OF CIVILIZATION, HAD AT LAST BEEN RAVAGED BY EPIDEMIC, AND ONLY THE GRANDFATHER AND BOY SURVIVED.

BENNY

In the Lap of the Gods

BY J. CARVER PUSEY

PRIVATE LIVES

By Edwin Cox

SHE'S AMERICA'S NO.1 SONG-PLUGGER, NAMED BY THE LATE GEORGE GERSHWIN, BY COLE PORTER AND IRVING BERLIN AS THE GIRL THEY'D MOST LIKE TO HAVE INTRODUCE THEIR HITS. BUT SWING-VOICED
ALICE FAYE
DOES IT ALL BY EAR — SHE HAS NEVER LEARNED TO READ MUSIC!
BLISS
THESE DISTINGUISHED-LOOKING TRAVELERS ARE NOT TALKING DEAF AND DUMB LANGUAGE. THEY'RE THE GREAT PIANISTS JOSEF AND ROSINA LHEVINNE WHO CONTINUALLY PRACTISE THEIR FINGER EXERCISES IN PUBLIC!
ADD TO THE QUEER QUIRKS OF THE BIG SHOTS: SECRETARY HAROLD ICKES OF THE INTERIOR STILL PESTERS CONGRESSMEN TO ADD TO HIS FAVORITE COLLECTION, STARTED IN CHILDHOOD, OF CONGRESSIONAL FRANKED ENVELOPES!

Contract Bridge

By Florence Osborn.

Weird as the circumstances springing up from bridge may be, the complications of the game itself are even weirder. The strangest and most unpredictable department of the game is defense play. There

Today's Hand

	♠ Q 6 ♡ Q 8 4 ◇ K 8 5 3 ♣ K 9 4	
♠ J 9 7 5 ♡ J 10 6 3 ◇ A 7 4 ♣ 8 3	NORTH WEST EAST SOUTH	♠ 10 4 2 ♡ 9 7 5 2 ◇ Q 6 ♣ A Q J 5
	♠ A K 8 3 ♡ A K ◇ J 10 2 ♣ 10 7 6 2	

seems to be no precedent which cannot be broken, no rule that has not many exceptions. In fact, only the vaguest of generalities can be applied in teaching the defense. Each hand, each situation, must be treated individually.

A provocative problem is presented today. It is taken from one of the British Waddington-Par Contests, which resemble slightly the Olympics and are so popular abroad.

It concerns the play against three no trump. Both sides are vulnerable, and East, dealer, holds:

♠ 10 4 2
♡ 9 7 5 2
◇ 7 6
♣ A Q J 8

The bidding goes:

East	South	West	North
Pass	1 ♠	Pass	2 ◇
Pass	2 NT.	Pass	3 NT.
Pass	Pass	Pass	

West opens the three of hearts, and dummy goes down with:

♠ Q 6
♡ Q 8 4
◇ K 9 8 5 3
♣ K 9 4

Declarer wins the heart lead in his own hand with the king and plays the jack of diamonds. West puts on the four, dummy plays low, and East wins with the queen. What card should East now lead? Make your decision, then look at the complete deal shown in today's box.

East returns the five of clubs. He reasons that if West has another club and one more entry, three club tricks are assured for the defense. If West lacks the entry, South cannot fail to make his contract anyway.

South's bidding strongly indicates four clubs, including the ten, so East must lead the five—not the queen.

Declarer cannot make his contract without winning two diamonds. After East's club return the diamonds are played again. West wins and returns the club. Declarer is powerless to stop the set and he loses two diamonds, three clubs to go down one.

The Post Radio Highlights

The Henley regatta, the British Open golf championship and the all-England tennis championships are heard in that order on a special hour and a half broadcast from the Thames at Henley, St. Andrews, Scotland, and Wimbledon's center court—WOL, 9:30 a. m.

Walter Johnson describes the Washington-Philadelphia double-header. First game—WJSV, 12:30 p. m. Second game—WJSV, 2:45 p. m.

Three Americans may be among the finalists of the first international competition for musical performers, with President Philipp Etter of the Swiss Confederation and Ignace Paderewski presiding at Geneva, Switzerland—WRC, 2:30 p. m.

The model life of American models—WJSV, 6 p. m.

John Gunthrie, the "Inside Europe," "Inside Asia" man, begins an irregular series with a talk from Paris—WRC, 6:30 p. m.

The Hollywood Derby, from Hollywood Park—WOL, 8 p. m.

Nazimova, the great dramatic actress, stars in Arch Oboler's "The Ivory Tower," a story of the headmistress of a children's school in middle Europe, written especially for Mme. Nazimova—WRC, 8:30 p. m.

Representative Hamilton Fish (Republican), New York—WMAL, 9 p. m.

Sono-Vox, a device which converts sound waves into words, music or automobile horns, makes an ether debut—WMAL, 9:30 p. m.

Saturday, July 8 — Washington — Eastern Standard Time

	WMAL 476M—630KC	WRC 316M—950KC	WOL 229—1,230KC	WJSV 206M—1,460KC	
6:00	.....	Gordon Hitt'mark	Art Brown	Arthur Godfrey	6:00
6:15	.....	" "	" "	" "	6:15
6:30	Today's Prelude	" "	" "	" "	6:30
6:45	" "	" "	" "	" "	6:45
7:00	" "	" "	" "	" "	7:00
7:15	" "	" "	" "	" "	7:15
7:30	STATION	" "	News	" "	7:30
7:45	PDS	" "	Art Brown.....	" "	7:45
8:00	PRESENTS	News	" "	News	8:00
8:15	" "	G. Hittenmark ..	" "	Arthur Godfrey	8:15
8:30	Earl Godwin ...	" " ..	News	" "	8:30
8:45	Breakfast Club.	" " ..	Art Brown.....	" "	8:45
9:00	Morin Sisters ..	The Wise Man...	" "	" "	9:00
9:15	Amanda Snow..	Ed East	" "	" "	9:15
9:30	Bagpy McKinley.	National	Descriptions of	Civic Forum...	9:30
9:45	Child Grows Up	Children's Frolic	British Open	" " ..	9:45
10:00	Soap Box Derby	" "	Golf and All	Rabbi Norman	10:00
10:15	Sports School..	Amer. Art Quartet	England Ten-	Gerstenfeld	10:15
10:30	Our Barn.....	Journal School..	nis Cham-	Columbia	10:30
10:45	" "	Nature Sketches.	pionships	Concert Hall	10:45
11:00	Soap Box	Manhattan	Courtney's	Keyb'rd Kapers	11:00
11:15	Derby	Melodies	Gloomchasers	Tomor.'s Wom.	11:15
11:30	National	Call to Youth...	Musical Potpourri	Let's Pretend..	11:30
11:45	Farm	Zuckert's Orch...	Cugat's Orch. ...	" " ..	11:45
	AFTERNOON PROGRAMS				
12:00	and Home	News; Frolic ...	Luncheon Music.	Light's Orch...	12:00
12:15	Hour	Devotions	News	Reporter	12:15
12:30	Soap Box Derby	Organ Reveries..	Walkathon	First Game	12:30
12:45	Variety Show..	Words & Music.	Friedberg Orch..	Washington-	12:45
1:00	Franklin's Orch.	Ray Kinney's	Palmer House...	Philadelphia	1:00
1:15	" "	Orchestra	Tony Wakeman..	Double-	1:15
1:30	Indiana Indigo..	Matinee	" " ..	Header	1:30
1:45	Merry Music ..	in Rhythm	" "	Baseball	1:45
2:00	Paul Martin's	Golden Melodies.	" "	Game	2:00
2:15	Orchestra	" "	" "	" "	2:15
2:30	Crazy Quilt	From Geneva....	" "	News; Rhythm	2:30
2:45	in Rhythm	" "	" "	Second Game	2:45
3:00	Club Matinee...	Ray Eldridge's	News	Washington-	3:00
3:15	" " "	Orchestra	Tony Wakeman..	Philadelphia	3:15
3:30	" " "	Paul Laval's	" "	Double	3:30
3:45	" " "	Orchestra	" "	Header	3:45
4:00	G. Duffy's	National High	" "	" " "	4:00
4:15	Orchestra	School's Band	" "	" " "	4:15
4:30	News	SummertimeSwing	" "	" " "	4:30
4:45	Tune Types....	Becker's Otch....	" "	" " "	4:45
5:00	Soap Box	Kaltenmeyer's	Walkathon	World Dances.	5:00
5:15	Derby	Kindergarten	Cocktail Capers .	Civic Theater..	5:15
5:30	Renfrew of	News; Music ...	Gene Erwin's	News; Melody.	5:30
5:45	the Mounted	Ink Spots	Orchestra	Arch McDonald	5:45
	EVENING PROGRAMS				
6:00	The Message	Larry Clinton's	Sports Resume..	Amer. at Work	6:00
6:15	of Israel	Orchestra	Elliott Roosevelt.	Models	6:15
6:30	Intermezzo	Gunther-Paris ...	Walter Compton.	Country	6:30
6:45	Sports Review..	Rainbow Rhythm.	Variety Program.	Seat	6:45
7:00	Jimmy Dorsey's	Dick Tracy	Barn Dance	Columbia	7:00
7:15	Orchestra	" "	Tropical Serenade	Concert Orch	7:15
7:30	Brent House ...	Avalon Time....	Hawaii Calls ...	Professor	7:30
7:45	" " ...	" "	" " ...	Quiz	7:45
8:00	National Barn	Vox Pop.....	Hollywood	Your	8:00
8:15	Dance	" "	Park	Hit	8:15
8:30	" "	Nazimova—"The	Derby	Parade	8:30
8:45	" "	Ivory Tower"	Hollywood Whisp.	Saturday	8:45
9:00	Rep. Fish	The Caravan ...	News	Serenade	9:00
9:15	News	" " ...	Barn Dance	The West	9:15
9:30	Sound Effects..	International	" "	Remembers	9:30
9:45	Herth's Trio....	Christian End'vor	" " ...	Doris Rhodes..	9:45
10:00	Tommy Dorsey's	News	F. Martin's Orch.	News, Interlude	10:00
10:15	Orchestra	Studio Party.....	Ellis' Orch.	Scores	10:15
10:30	R. Himber's	Horace Heidt's	News	Labor News ..	10:30
10:45	Orchestra	Orchestra	Walkathon	Wood's Orch..	10:45
11:00	C. Barnett's	Le Sieur's Orch..	Eddy Duchin's	Harry James'	11:00
11:15	Orchestra	Musical	Orchestra	Orchestra	11:15
11:30	Isham Jones ..	Caravan	J. Reichman's	Bob Crosby's	11:30
11:45	Orchestra	" "	Orchestra	Orchestra	11:45
12:00	Night	Sign Off.....	Phil Ohman's ...	Weather; S. Off	12:00
12:15	Watchman	.....	Orchestra	.. ..	12:15
12:30	" "	.....	Orrin Tucker's	.. ..	12:30
12:45	" "	.....	Orchestra	.. ..	12:45
1:00	Sign off	.....	Sign Off	.....	1:00

ANY RADIO REPAIRED!
REGARDLESS OF CONDITION
FREE Pickup & Delivery
S & S Radio Service Co.
1420 Wisconsin Ave. N.W.
75c Parts Reasonable If Needed
Michigan 4333

The Federal Diary

By The Diarist

FOR THE PARLOR ALBUM: We urge the picture of Percy Tetlow, because he has just been named by Secretary Ickes as technical advisor to the Bituminous Coal Division . . . but mainly because, as a boy of 12, he started out on his first job in a mine. Tetlow doesn't mind our using figures, so we can add here that that was in 1887. By 1900 he was president of the Ohio district of the United Mine Workers.

Less than a decade later he became a member of the Ohio Coal Commission and by 1913 he was State Representative Tetlow in the Ohio Legislature.

Tetlow stepped out of civilian life twice, doffing his miner's cap for a cap bearing the insignia U. S. A. First he fought in the Spanish-American War; later in the World War, as a captain.

From 1920 to 1921 he was a director of industrial relations for Ohio, with special emphasis on the State mining department.

Most of the rest is local history, with Tetlow's appointment in 1935 to the membership of the National Bituminous Coal Commission.

We also urge the picture of Martin Riger, because he has just been made assistant director of the Securities Commission reorganization division . . . but mainly because he had only been out of Columbia Law School a short time before he came to Washington in December, 1934, to take a responsible position with the SEC.

Riger, working with the budgetary committees of both Senate and House during 1937-1938, helped to make possible the Chandler act, of June, 1938, dealing with corporate reorganization.

AT THIS MOMENT, Pilot Ken Baily, of the Interior Department Recreation Association, thinks one boat may be enough for the IDRA's cruise down along the Potomac on July 18. But with all the requests for tickets, the gunwales may be slightly strained.

The IDRA's own orchestra will alternate with professionals on the cruise, and it's also planned that Interior's music makers shall stroll around the decks during the evening in case any of the passengers develop an uncontrollable desire to vocalize. Grace ("Hap") Hazard, who lifted the laurels in last year's popularity contest, is on the entertainment committee this year.

Others helping Ken Bailey work up steam for the cruise include J. Leland Acuff, entertainment chairman; Dorothy Richardson, PWA; Lingham Mack, Frank Rose and I. E. Peterson, all USHA; R. L. Dunbar, PWA; Addie A. Hughes, Geological Survey; Helen Cranston, National Park Service; Tommy Hampton, Indian Office; Henry Billings, Land Office; Evelyn Gliem, USHA; Paul Bergh, office of Secretary, and John Wilkinson, Division of Territories.

Bailey says there may be others later.

FISH WILL NOW be hatched at Carbon Hill, Ala. (near Birmingham), on a Fisheries Bureau allotment of $30,000. They will dip and dart in 18 acres of ponds. The output will be used to stock Lake Bankhead, and Lake Bankhead, as we understand it, also is well stocked with anglers.

If you have a good idea for a name for anything under the sun, don't be bashful. According to the Official Gazette of the United States Patent Office, everybody else has ideas, too, and they don't mind seeing them in print.

The trade marks listed in a recent issue of the publication, which comes out every week, christen everything from ladies' dresses to cheese.

Flex, for example, might be a rubber band or a stick of chewing gum . . . but it isn't. It's a typewriter ribbon.

Arlex means foot powder; Zephyrs are wooden shingles; Red Rose is the title for certain kinds of gasoline, kerosene and lubricating oils; La-Flex means sleeping pillows.

Sweet Sue is not a popular song. It's a brand of hosiery. Hum is for cheese; and Alfa, in plain English, is a ribbon fly catcher. Nodtime stands for blankets; Magic Symphony is the trade mark for one kind of ladies' dresses; and X-Sol is a preparation for athlete's foot.

KEEP YOUR HAND OFF those scales: Weights and measures, according to the Bureau of Agricultural Economics, are up in one State and down in the next. Take the case of the sweet potato. A bushel of them weighs 60 pounds in one State, 56 pounds in five States, 55 pounds in five other States, 54 pounds in ten States, 50 pounds in 14 States, and 46 pounds in one State. In fact, a bushel of sweet potatoes is a peck of trouble.

Cantaloupe crates are also temperamental as to size. In some places, they're measured according to their outside dimensions; and, in other places they aren't.

Youth Group to Report

Thirty-five members of the Washington Youth Council who attended the Congress of Youth will give a report of their activities at a meeting in the Y. W. C. A., Seventeenth and K streets northwest, Monday at 8:15 p. m.

NUTS AND JOLTS

PULITZER PRIZE NOVEL

THE YEARLING

By Marjorie Kinnan Rawlings

Chapter XXXII

THERE was no question but that the fawn did require a great deal of milk. It undoubtedly got in her way. It came into the house one day and discovered a pan of cornbread stirred up, ready for baking. It had cleaned the pan. Since then it had eaten—green leaves, cornmeal mixed with water, bits of biscuit, almost anything. It had to be shut in the shed when the Baxters ate. It butted and bleated and knocked dishes out of their hands. When Jody and Penny laughed at it, it tossed its head knowingly. The dogs at first had baited it, but they were now tolerant. Ma Baxter was tolerant, but she was never amused. Jody pointed out its charms.

M. K. Rawlings

"Ain't his eyes purty, Ma?"

"They see a pan o' cornbread too fur."

"Well, ain't he got a cute, foolish hail, Ma?"

"All deer's flags looks the same."

"But Ma, ain't it cute and foolish?"

"Hit's foolish, a'right."

The sun crept toward its zenith. The fawn came into the sweet potatoes and nibbled a few tender vines, then returned to the hedgerow and found a new place of shade under a wild cherry tree. Jody checked his work. He had a row and a half yet undone. He would have liked to go to the house for a drink of water, but that would cut down his remaining time too sharply. Perhaps dinner would be late. He pulled the hoe as fast as he dared without cutting the vines. When the sun stood overhead, he had finished the half-row, and the full row stretched mockingly before him. In a moment now his mother would beat on the iron ring by the kitchen door and he would have to stop. Penny had made it plain that there would be no quarter as to time. If the hoeing was not finished by dinner time, there would be no visit to Fodder-wing. He heard steps on the other side of the fence. Penny was standing there, watching him.

"A heap o' taters, ain't it, son?"

"Hit's a mort of 'em."

"Hard to think, this time next year, there'll not be one left. That baby 'o' yours there, under the cherry tree, he'll be wantin' his share of 'em. Remember the time we had, two year gone, keepin' the deer out?"

"Pa, I cain't make it. I ain't scarcely stopped all mornin', and I've yet got a row."

"Well now, I tell you. I ain't fixin' to let you off, for I said I'd not. But I'll strike a bargain. You go fetch fresh water for your Ma from the sink-hole, and I'll finish the 'taters this evenin'. Climbin' the walls o' that sink-hole purely beats me. Now that's a fair deal."

JODY DROPPED THE HOE and started on a run for the house to get the water buckets.

Penny called after him, "Don't try to tote 'em plumb full. A yearling ain't got a buck's strength."

The buckets alone were heavy. They were of hand-hewn cypress, and the ox-yoke from which they hung was of white oak. Jody hung the yoke over his shoulders and trotted down the road. The fawn loped after him. The sink-hole was dark and still. There was more sunlight in the early morning and at evening, than at noon, for the thick leaves of the trees cut off the overhead sun. The birds were still. Around the sandy rim of the sink-hole they were nooning and dusting themselves. In late afternoon they would fly down for water. The doves would come, and the jorees, the red-birds and the bee-martins, the mocking-birds and the quail. He could not be too hurried to run down the steep slope to the bottom of the great green bowl. The fawn followed and they splashed together across the pool. The fawn bent its head to drink. He had dreamed of this.

He said to it, "Some day I'll build me a house here. And I'll give you a doe, and we'll all live here by the pool."

A frog leaped and the fawn backed away. Jody laughed at it and ran up the slope to the drinking trough. He leaned over it to drink. The fawn, following, drank with him, sucking up the water and moving its mouth up and down the length of the trough. At one moment its head was against Jody's cheek and he sucked in the water with the same sound as the fawn, for the sake of companionship. He lifted his head and shook it and wiped his mouth. The fawn lifted its head, too, and the water dropped from its muzzle.

Jody filled the buckets with the gourd dipper that hung on the rim of the trough. Against his father's warning, he filled them nearly full. He would like to walk into the yard with them. He crouched and bent his shoulders under the yoke. When he straightened, he could not rise against the weight. He dipped out part of the water and was able to stand and pull his way up the remainder of the slope. The wooden yoke cut into his thin shoulders. His back ached. Halfway home, he was obliged to stop and set down the buckets and pour out more of the water. The fawn dipped its nose inquisitively into one of the buckets. Fortunately, his mother need not know. She could not understand how clean the fawn was, and would not admit how sweet it smelled.

THEY WERE AT DINNER when he reached the house. He lifted the buckets to the water shelf and shut up the fawn. He filled the water pitcher from the fresh buckets and took it in to the table. He had worked so hard and was so hot and tired that he was not particularly hungry. He was glad of this and was able to set aside a large portion of his own dinner for the fawn. The meat was a pot-roast from the bear's haunch, pickled in brine for keeping. It was a trifle coarse, with long fibers, but the flavor, he thought, was better than beef and almost as good as venison. He made his meal on the meat, with a helping of collard greens, and saved all his cornpone and his milk for the fawn.

Penny said, "We was mighty lucky 'twas a young bear like this un come scaperin' under our noses. Had it of been a big ol' male, we couldn't of et the meat this time o' year. The bears mates in July, Jody, and allus remember the meat o' the males ain't fitten when they're matin'. Don't never shoot one then unless it's botherin' you."

"Why ain't the meat fitten?"

"Now I don't know. But when they're courtin', they're mean and hateful——"

"Like Lem and Oliver?"

"—Like Lem and Oliver. Their gorge rises, or their spleen, and seems like the hatefulness gits right into their flesh."

Ma Baxter said, "A boar hog's the same. Only he's that-a-way the year around."

"Well Pa, do the male bears fight?"

"They'll fight turrible. The female'll stand off and watch the fightin'—"

"Like Twink Weatherby."

"—like Twink Weatherby, and then she'll go off with the one wins the fight. They'll stay in pairs all through July, mebbe into August. Then the males goes off, and the cubs is borned in February. And don't you think a male, like ol' Slewfoot, won't eat them cubs do he come on 'em. That's another reason I hate bears. They ain't natural in their affections."

Ma Baxter said to Jody, "You look out, now, walkin' to Forresters' today. A matin' bear's a thing to shun."

Penny said, "Jest keep your eyes open. You're all right as long as you see a creetur first and don't take him by surprise. Even that rattlesnake that got me, why, I takened him by surprise, and he wasn't no more'n lookin' out for hisself."

Ma Baxter said, "You'd stick up for the devil hisself."

"I reckon I would. The devil gits blamed for a heap o' things is nothin' but human cussedness."

She asked suspiciously, "Jody finish his hoein' like he belonged to?"

Penny said blandly, "He finished his contract."

He winked at Jody, and Jody winked back. There was no use in trying to explain the difference to her. She was outside the good male understanding.

He said, "Ma, kin I go now?"

"Let's see. I'll need a mite o' wood toted in—"

"Please don't think up nothin' long to do, Ma. You wouldn't want I should be so late gittin' home tonight the bears'd git me."

"You be later'n dark gittin' home, and you'll wish 'twas a bear had you, 'stid o' me."

He filled the wood-box and was ready to go. His mother made him change his shirt and comb his hair. He fretted at the delay.

She said, "I jest want them dirty Forresters to know there's folks does live decent."

He said, "They ain't dirty. They jest live nice and natural and enjoy theirselves."

SHE SNIFFED. He let out the fawn from the shed, fed it from his hand, held the pan of milk mixed with water for it to drink, and the two set off. The fawn ran sometimes behind him, sometimes ahead, making short forays into the brush, bounding back to him in an alarm that Jody was sure was only pretended. Sometimes it walked beside him, and this was best. He laid his hand, then, lightly on its neck, and fitted the rhythm of his two legs to its four. He imagined that he was another fawn. He bent his legs at the knees, imitating its walk. He threw his head up, alertly. A rabbit-pea vine was in blossom beside the road. He pulled a length of it and twined it around the fawn's neck for a halter. The rosy blooms made the fawn so pretty that it seemed to him even his mother would admire it. If it faded before he returned, he would make a fresh halter on the way home.

At the cross-roads near the abandoned clearing, the fawn halted and lifted its nostrils into the wind. It pricked up its ears. It turned its head this way and that, savoring the air. He turned his own nose in the direction on which it seemed to settle. A strong odor came to him, pungent and rank. He felt the hair prickle on the back of his neck. He thought he heard a low rumbling sound and then a snapping that might be of teeth. He was tempted to turn tail and head for home. Yet he would always wonder what the sounds had been. He moved one step at a time around the turn in the road. The fawn stayed motionless behind him. He stopped short.

To Be Continued Tomorrow.

Grin and Bear It

By Lichty

"She's a cat, and the next time we're on speaking terms I'll tell her so to her face!"

Daily Cross Word Puzzle

ACROSS

1 Precursor
7 Defender of the people
14 Way
15 Recalcitrant
17 Inn
18 Supplication
19 Fall
20 Deceased
21 An anarchist
22 Droop
23 Speed contestant
24 Yearn
25 Farewell
26 Culpability
27 African tribe
29 Bridge term
30 Scorches
31 Troubles
32 Strike out
33 Apparatus
36 Rectangular tablet in Doric friese
40 In a noisy manner
41 Issue
42 Native metal
43 Group of squalid dwellings
44 Affi
45 Combustible material
46 A ram
47 Mexican species of agave
48 Confined
49 Loci of the center of curvature
51 Wanders
53 A mustard plaster
54 Intense
55 Acclivities
56 Robust

DOWN

1 Head covering
2 Not frank
3 Railed at
4 Concerning
5 Slink
6 Haunt
7 Theriaca
8 A coagulent
9 Bury
10 Feathered animal
11 Western Indian
12 Approaching
13 An agreement between nations
16 One of the "Seven Against Thebes"
20 Laments
22 Hostility
23 Russian coin
24 Section of a wall
26 Craft
27 Protuberant part of a cask
28 Hemp fiber used in calking
30 Earthquake
32 To discipline
33 Savors
34 Detrital materials deposited by running water
36 Premium certificates
38 Platitudes
37 More youthful
39 Feign
39 Norse queen of the underworld
41 Vouch
44 Silk fabric
45 Cut open: Pr.
47 Chest
48 Separate
50 100,000 rupees
51 Short-napped fabric: Pr.
52 Pigpen

Solution to Yesterday's Puzzle

P	R	O	W	E	S	S		R	O	S	S	I	N	S
L	E	V	E	R	E	T		E	R	R	A	T	I	C
A	C	E	T	O	N	E		P	L	A	N	E	T	A
S	E	R		S	N	E	L	L	E	D		R	E	P
T	I	L	E		A	L	I	A	S		P	A	R	E
E	V	A	D	E		S	E	T		A	R	T	E	L
R	E	P	U	T	E		S	E	A	W	E	E	D	S
			C	A	M	P		D	I	N	S			
C	A	T	A	P	U	L	T		L	E	S	S	E	R
U	N	I	T	E		A	R	S		R	E	A	D	E
R	I	T	E		A	N	I	T	A		D	R	I	P
A	M	A		B	E	G	G	A	R	S		A	T	E
T	A	N	N	A	G	E		M	A	L	A	C	I	A
E	T	I	O	L	I	N		P	R	U	D	E	N	T
S	E	A	G	I	R	T		S	A	R	O	N	G	S

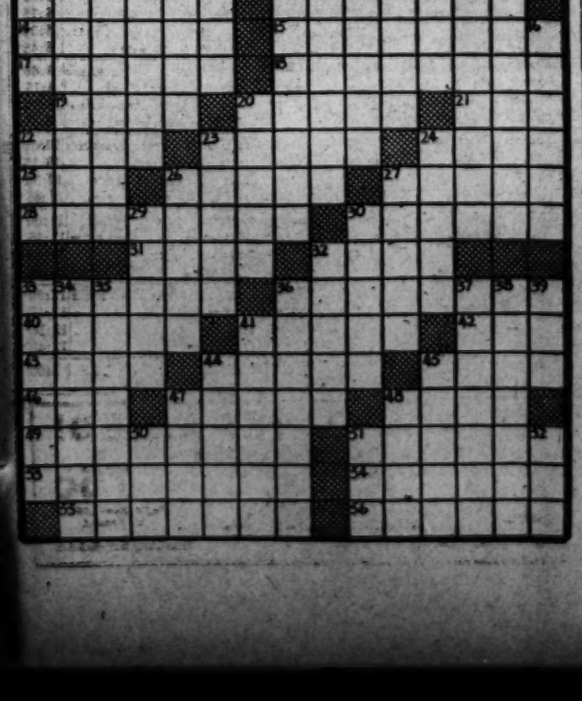

TERRY AND THE PIRATES — Celestial Scramble — BY MILTON CANIFF

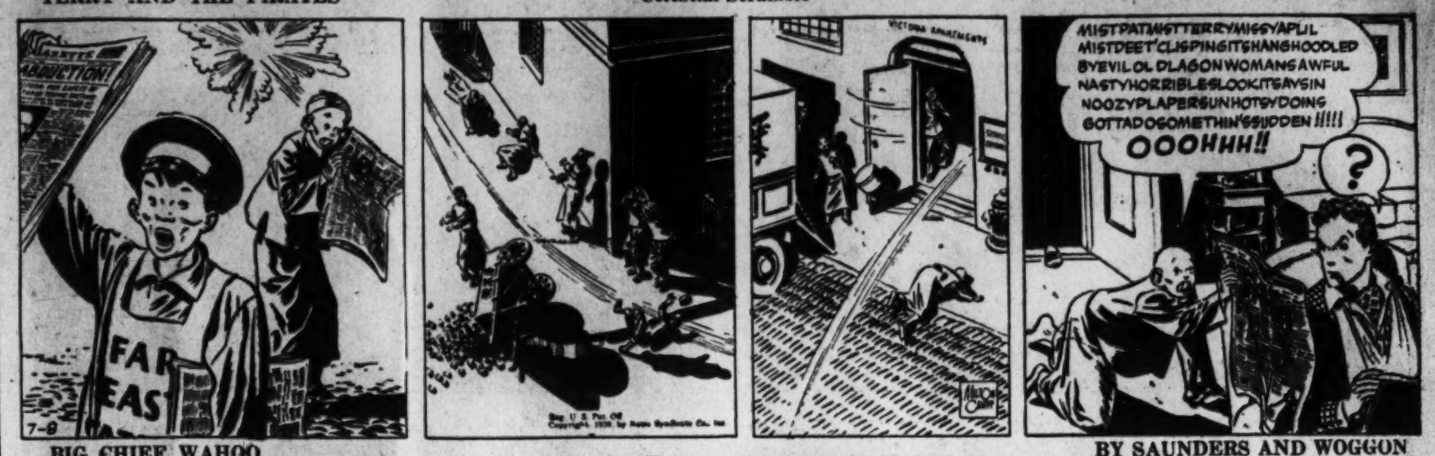

BIG CHIEF WAHOO — BY SAUNDERS AND WOGGON

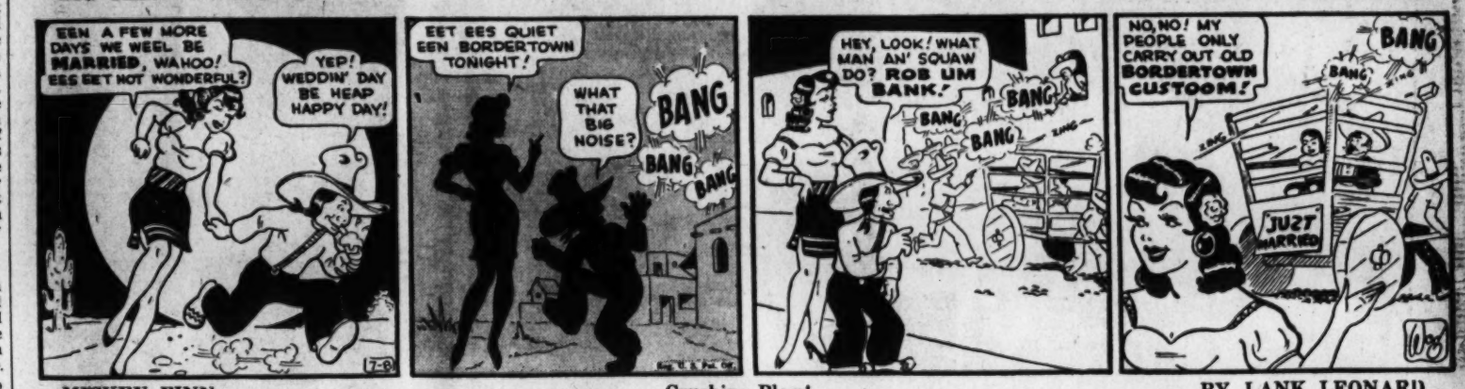

MICKEY FINN — Crushing Blow! — BY LANK LEONARD

MICHAEL, DARLING! BEFORE YOU START LOOKING FOR A JOB, WHY DON'T YOU GO TO SCHRUBVILLE AND FIND OUT JUST WHY KITTY SENT BACK YOUR RING!
N-NO, MA —SHE DON'T WANT TO SEE M-ME ANYMORE!
BUT IF MICKEY ONLY KNEW—
IS IT THE LETTER YOU WERE EXPECTING FROM REX REYNARD, AUNT PAULA? DOES HE SAY ANYTHING ABOUT MICKEY?
HE CERTAINLY DOES, KITTY! AND SO DO THESE NEWSPAPER CLIPPINGS HE SENT!
!
YOU SEE, DEAR— I'VE ALWAYS TOLD YOU HE WASN'T DESERVING OF A REFINED GIRL LIKE YOU—AND THOSE CLIPPINGS PROVE IT!
SOB! SOB!

DIXIE DUGAN — What to Sell? — J. P. McEVOY AND H. J. STRIEBEL

WE COULD OPEN UP A STAND OUT FRONT AN' SELL VEGETABLES
IF WE HAD VEGETABLES
WE'RE GONNA HAVE SOME APPLES — THIS FALL
WE'RE TRYING TO FIGURE OUT WHAT WE CAN SELL NOW!
WHY DON'T WE GET A FEW TABLES AND SELL SOFT DRINKS?
I WAS THINKING OF THAT——
—BUT I'M TRYING TO FIGURE OUT WHAT WE CAN SELL THAT'LL HAVE VERY LITTLE EXPENSE INVOLVED — SOMETHING SIMPLE AND CUTE!
WHAT'LL IT BE??

DONALD DUCK — High and Dry — BY WALT DISNEY

DON WINSLOW OF THE NAVY — I Spy — BY FRANK MARTINEK

CHIEF! THE SOUND DETECTORS REGISTER A PLANE NEAR BY!
IT'S COMING FROM THE NORTH—IT'S NOT ONE OF OUR SHIPS--
AN ENEMY? COULD THAT BE POSSIBLE?
A TRANSPORT OFF IT'S COURSE, PERHAPS?
I TREAT ALL INTRUDERS AS ENEMIES—MAN THE ANTI-AIRCRAFT BATTERY— IF A PLANE IS SIGHTED SHOOT IT DOWN!
SEE IT NOW, DON? SOMETHING GLEAMING DOWN THERE IN THE SUN, LIKE METAL
IT'S A TOWER— A RADIO TOWER!

NED BRANT—A Story of College Athletics — BY BOB ZUPPKE

I'LL SEND THIS LETTER TO NED, SPECIAL DELIVERY— IF I PUT IT THIS WAY HE MIGHT ACCEPT MY HELP
NED'S GIRL FRIEND, GAIL, IS NOT MISLED BY HIS OPTIMISTIC LETTERS
HANG ON, JAKE, HANG ON! ONLY EIGHT SECONDS AND THE TEN SMACKERS IS YOURS —OR OURS!
PA-LEESE, JAKE—IT MEANS WE CAN PAY FOR FOOD AND ROOM RENT AND GAS!
FOLKS, THESE CARTER COLLEGE BOYS MUST NEED THAT DOUGH! BUT NO MAN HAS STAYED WITH THE HUMAN VISE THREE MINUTES SINCE WE HIT THE ROAD!
HERE'S YER MEAT LOAF PER SUNDAY, COLLICH GUYS!
AND WITH ONLY THREE SECONDS TO GO, TOO!
NICE TRYING, ANYWAY, JAKE— WE'LL MANAGE SOMEHOW

APPLE MARY AND DENNIE — BY MARTHA ORR

BILL, LET'S STOP OUR PRETENDING. TODAY I FOUND THIS PAGE FROM A DIARY, LEFT BY THE FORMER TENANTS...
LISTEN TO THIS... "LAST NIGHT IT WALKED AGAIN! WE CAN'T HOLD OUT MUCH LONGER! IF IT COMES TONIGHT, WE..." THAT'S ALL THERE IS ON THE PAGE.
THAT'S P-P-PLENTY!
WHATEVER IT IS.. WE'RE NOT GOING TO LET IT DRIVE US OFF OUR OWN PROPERTY, ARE WE?
LADY.. YOU'RE TALKIN' TO ONE O' THE LION-HEARTED BIFFS!
BUT WE MUSTN'T FRIGHTEN THE CHILDREN, MUST WE?
GOSH NO! I'M SORRY YOU EVEN TOLD ME!

Memorable Events in the Long Career of Claude A. Swanson

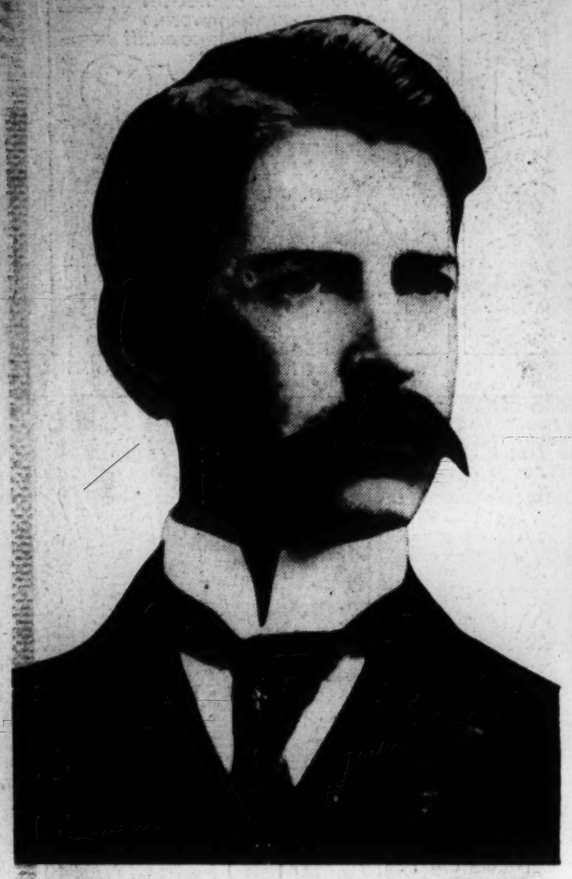

1. **GOVERNOR**—Secretary of Navy Claude A. Swanson, who died yesterday, is shown here as he appeared as Governor of Virginia about 1910, near the end of his term

2. **SENATOR**—Strolling on Capitol Hill about 1920. Swanson was appointed United States Senator for the unexpired term of John W. Daniel on August 1, 1910

3. **ON CAPITOL STEPS**—This picture was made about 1921. Swanson was elected by General Assembly March 3, 1917 and was re-elected for three terms, 1917-35

Underwood & Underwood.

4. **AT THE WHITE HOUSE**, April 28, 1922, the Secretary of the Navy (left) is shown here with President Coolidge, then Vice President, and Lady Astor, Virginia-born member of Parliament. Swanson was still in the Senate

Underwood & Underwood.

5. **A DELEGATE TO ARMS CONFERENCE**—Swanson with members of the United States delegation to the Geneva Arms Limitation Conference. Left to right—Norman H. Davis, Swanson, Miss Mary Wooley, educator, and Charles G. Dawes, then Ambassador to Great Britain. They are shown January 6, 1932, after conferring with President Hoover

6. **SECRETARY OF NAVY**—Mr. Swanson is shown here with Mrs. Swanson in 1933, shortly after his appointment as Secretary of Navy. They were about to sail for Hawaii and are in a Navy boat

7. **WITH THE FLEET HIGH COMMAND.** On the cruise to Hawaii. Left to right—Rear Admiral Frederick J. Horn, Rear Admiral Charles Snyder, Admiral David F. Sellers, the Secretary, Admiral Joseph M. Reeves and Rear Admiral Thomas Senn

8. **USED A CANE**—Secretary Swanson and Postmaster General Farley (left) walk to the opening of the Seventy-fourth Congress. He used a cane to walk to hear his chief address the opening session

9. **THREE NAVY MEN**—Reviewing the fleet from aboard the flagship are Secretary Swanson, President Roosevelt, who served as Assistant Secretary of Navy at one time in his career, and Ambassador Josephus Daniels, who was Secretary of Navy before becoming envoy to Mexico. Photo made in 1934

Associated Press Photo

10. **FAILING** in health, the Secretary suffered an attack of pleurisy in February, 1936, and had not been in good health since. He is shown here in a wheelchair at Naval Hospital, May 1 of that year. Secretary Swanson was so frail that he had to be lifted in and out of his chair when he attended Cabinet meetings at the White House

Post Staff Photo.

11. **HE'S DEAD** today, and the flag flies at half-staff above the Navy Department